



US00D654680S

(12) **United States Design Patent**
Mochen

(10) **Patent No.:** **US D654,680 S**

(45) **Date of Patent:** **** Feb. 28, 2012**

(54) **GOLF SHOE UPPER**

(75) Inventor: **Richard A. Mochen**, Milton, MA (US)

(73) Assignee: **Acushnet Company**, Fairhaven, MA (US)

(**) Term: **14 Years**

(21) Appl. No.: **29/369,498**

(22) Filed: **Sep. 9, 2010**

(51) **LOC (9) Cl.** **02-99**

(52) **U.S. Cl.** **D2/969; D2/906**

(58) **Field of Classification Search** D2/896,
D2/902, 906-908, 943, 944, 969, 972-974;
36/45-49, 50.1, 77 M, 77 R, 83, 88, 113,
36/114, 126-131

See application file for complete search history.

(56) **References Cited**

U.S. PATENT DOCUMENTS

| | | | | |
|--------------|---------|-----------------|-------|--------|
| D227,821 S * | 7/1973 | Askew | | D2/908 |
| D227,822 S * | 7/1973 | Askew | | D2/907 |
| D393,938 S * | 5/1998 | Genuin | | D2/906 |
| D511,882 S * | 11/2005 | Robinson et al. | | D2/969 |
| D512,557 S * | 12/2005 | Lane et al. | | D2/969 |

| | | | | |
|--------------|---------|-----------------|-------|--------|
| D512,823 S * | 12/2005 | Robinson et al. | | D2/969 |
| D518,281 S * | 4/2006 | Lane et al. | | D2/969 |
| D595,040 S * | 6/2009 | Mochen | | D2/969 |
| D595,946 S * | 7/2009 | Lane et al. | | D2/969 |
| D603,598 S * | 11/2009 | Bacon | | D2/969 |
| D604,034 S * | 11/2009 | Bacon | | D2/969 |

* cited by examiner

Primary Examiner — Dominic Simone

(74) *Attorney, Agent, or Firm* — D. Michael Burns

(57) **CLAIM**

The ornamental design for a golf shoe upper, as shown and described.

DESCRIPTION

FIG. 1 is a top perspective view of a golf shoe upper showing my new design;

FIG. 2 is a front elevational view thereof;

FIG. 3 is a rear elevational view thereof;

FIG. 4 is a right side elevational view thereof;

FIG. 5 is a top plan view thereof;

FIG. 6 is a left side elevational view thereof; and,

FIG. 7 is a bottom plan view thereof.

The broken line in FIGS. 1-7 showing a shoe outsole, including cleats, represents the portions of the design that form no part of the claim.

1 Claim, 3 Drawing Sheets

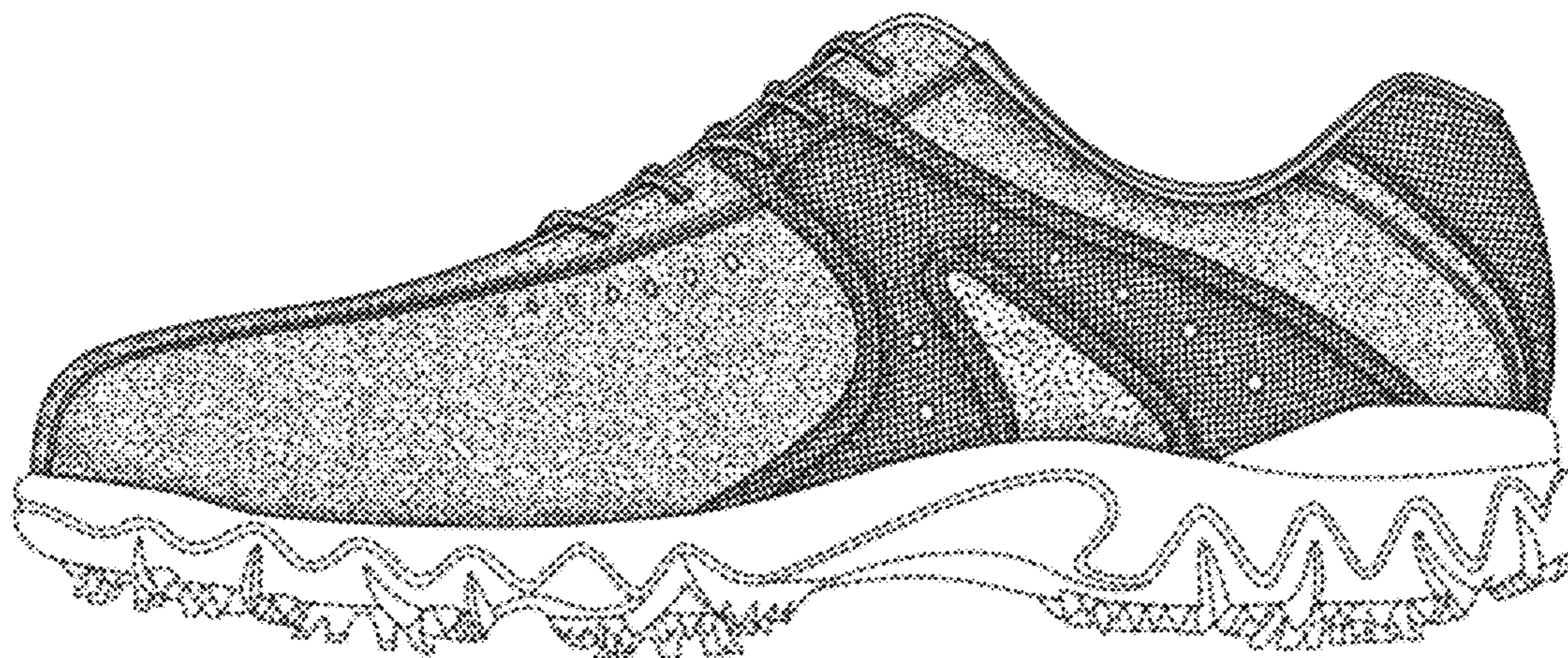

FIG. 2

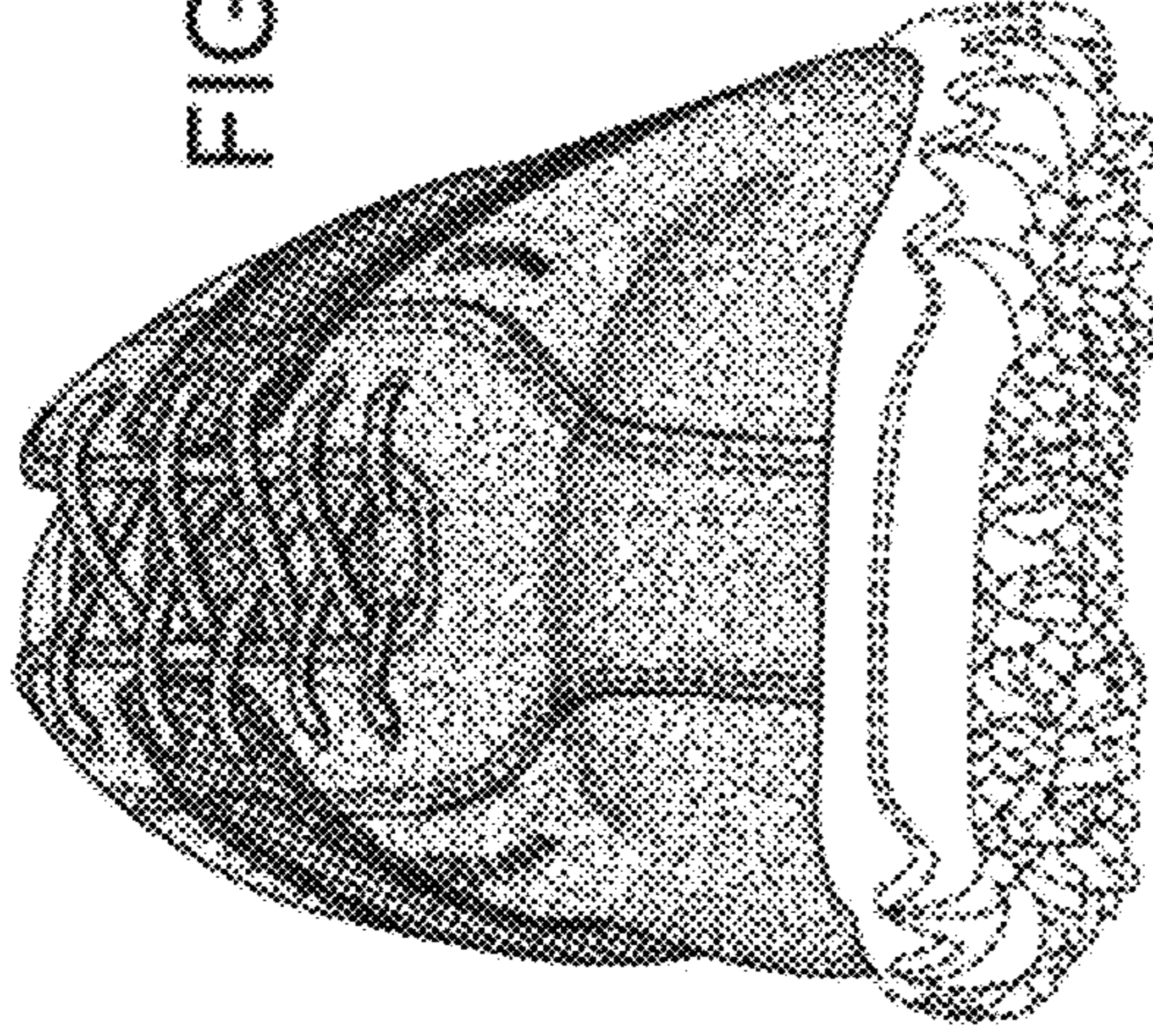

FIG. 3

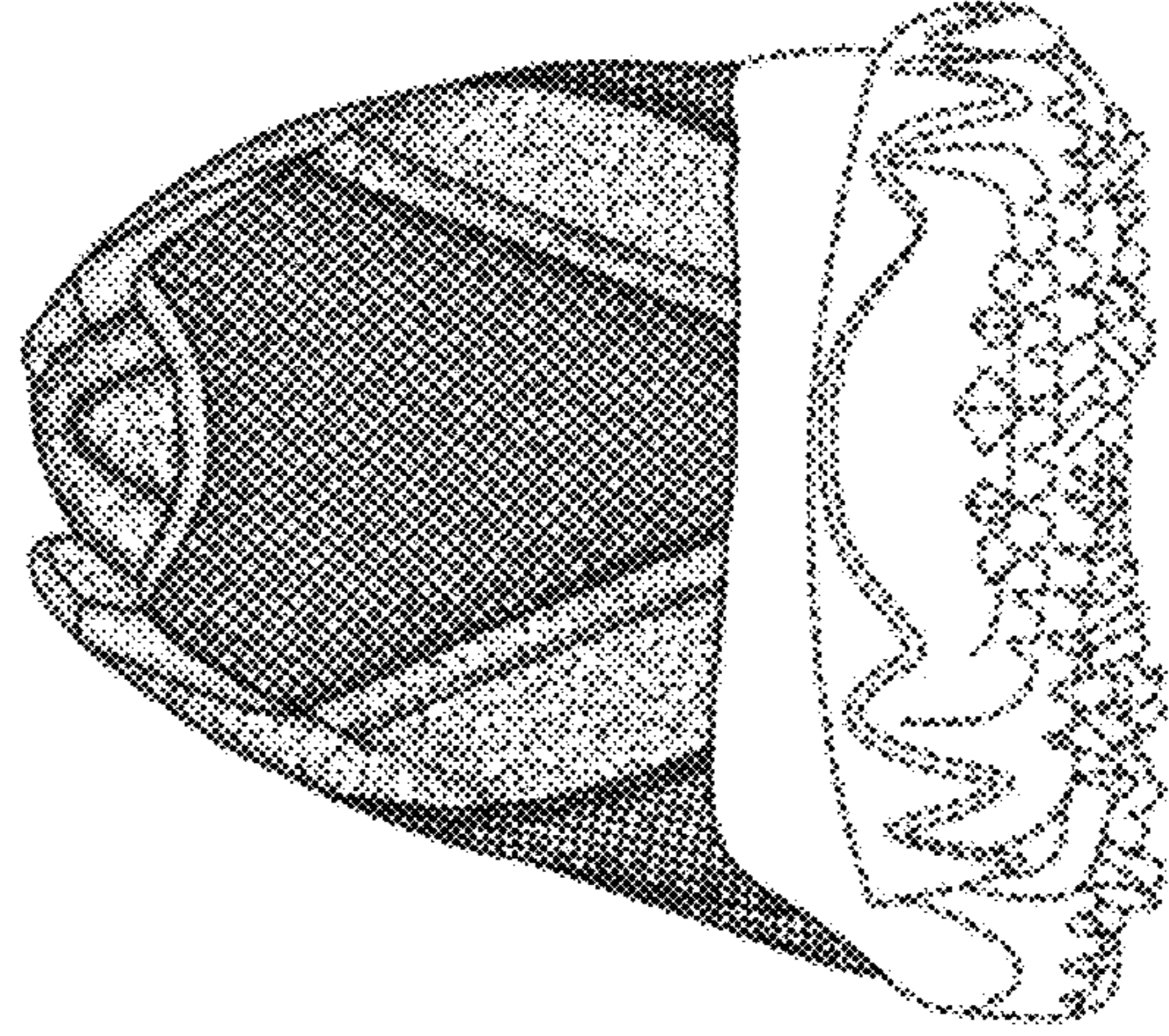
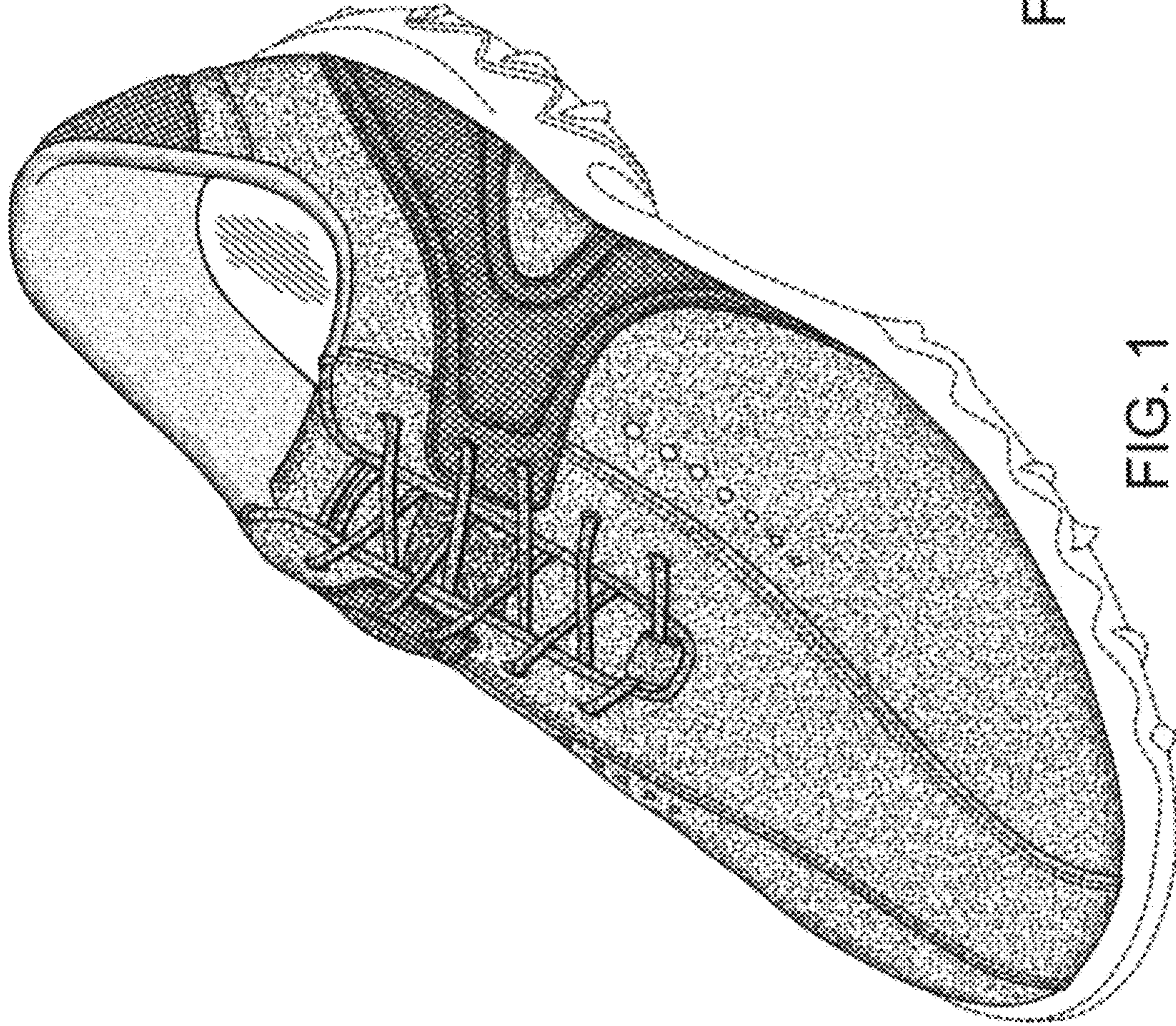

FIG. 1



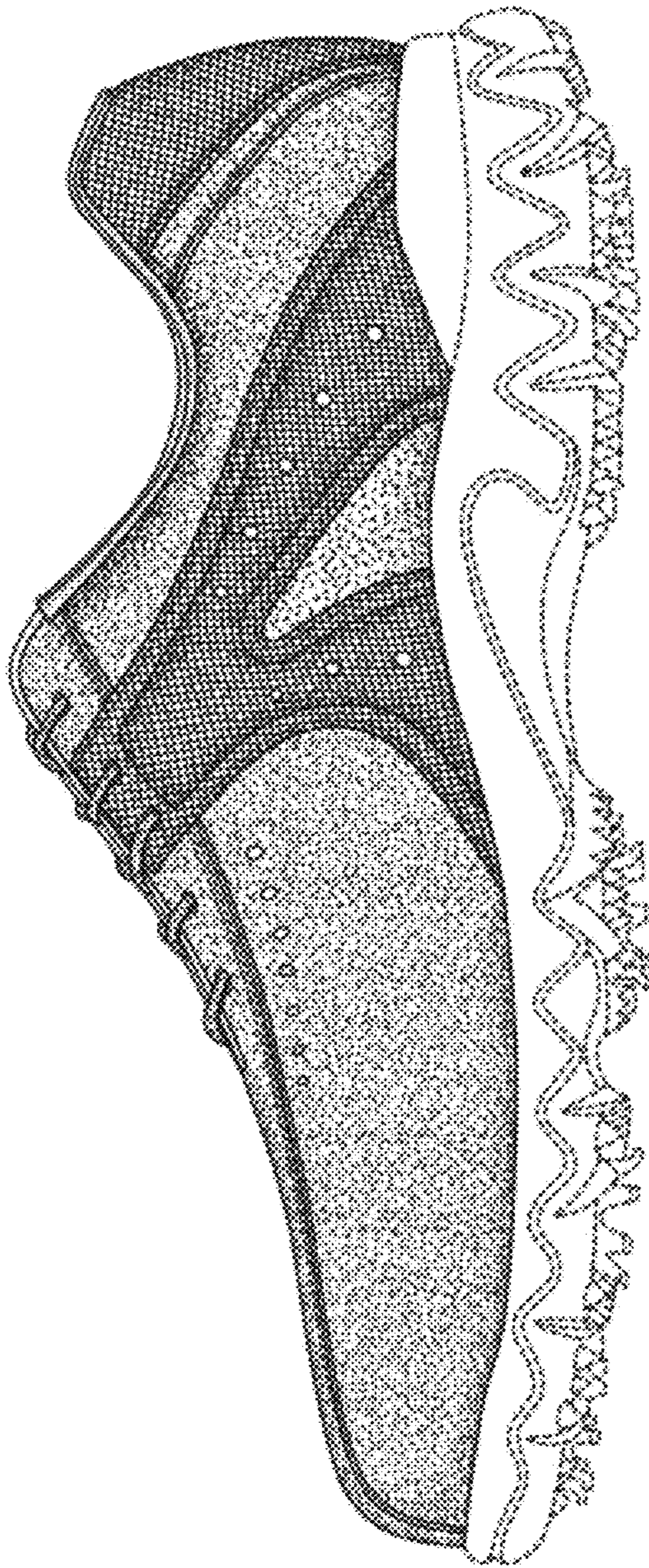

FIG. 4

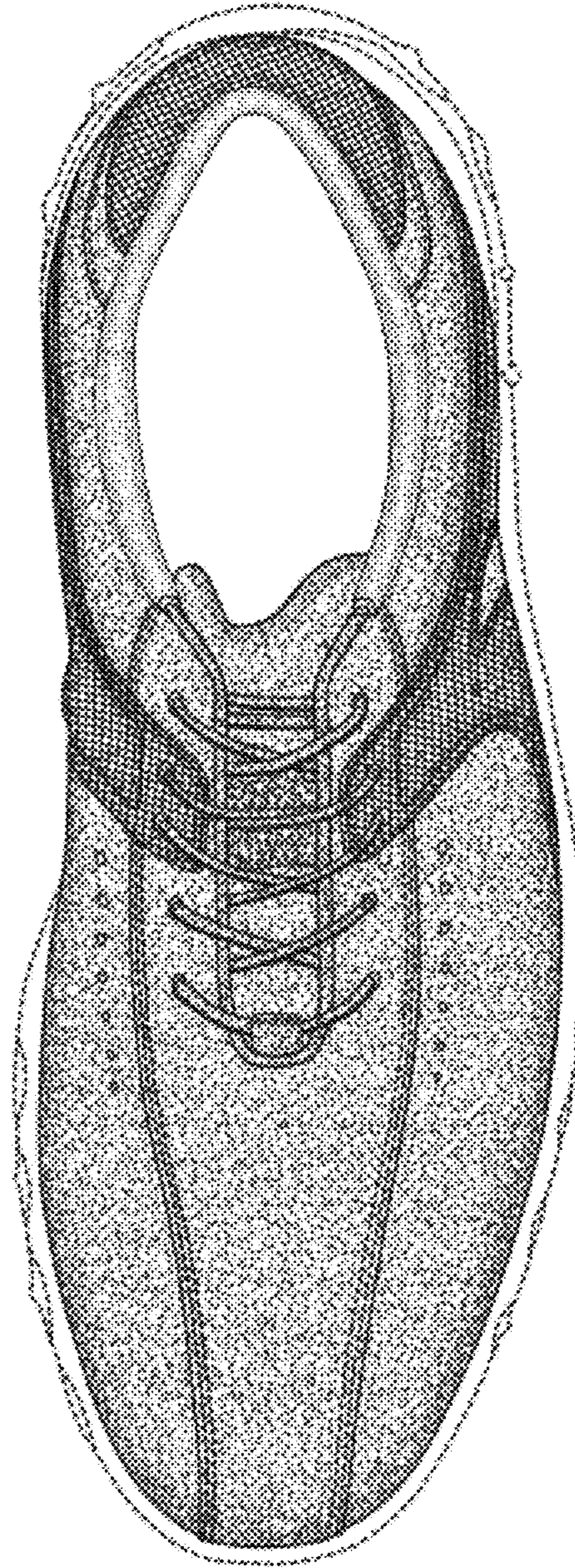

FIG. 5

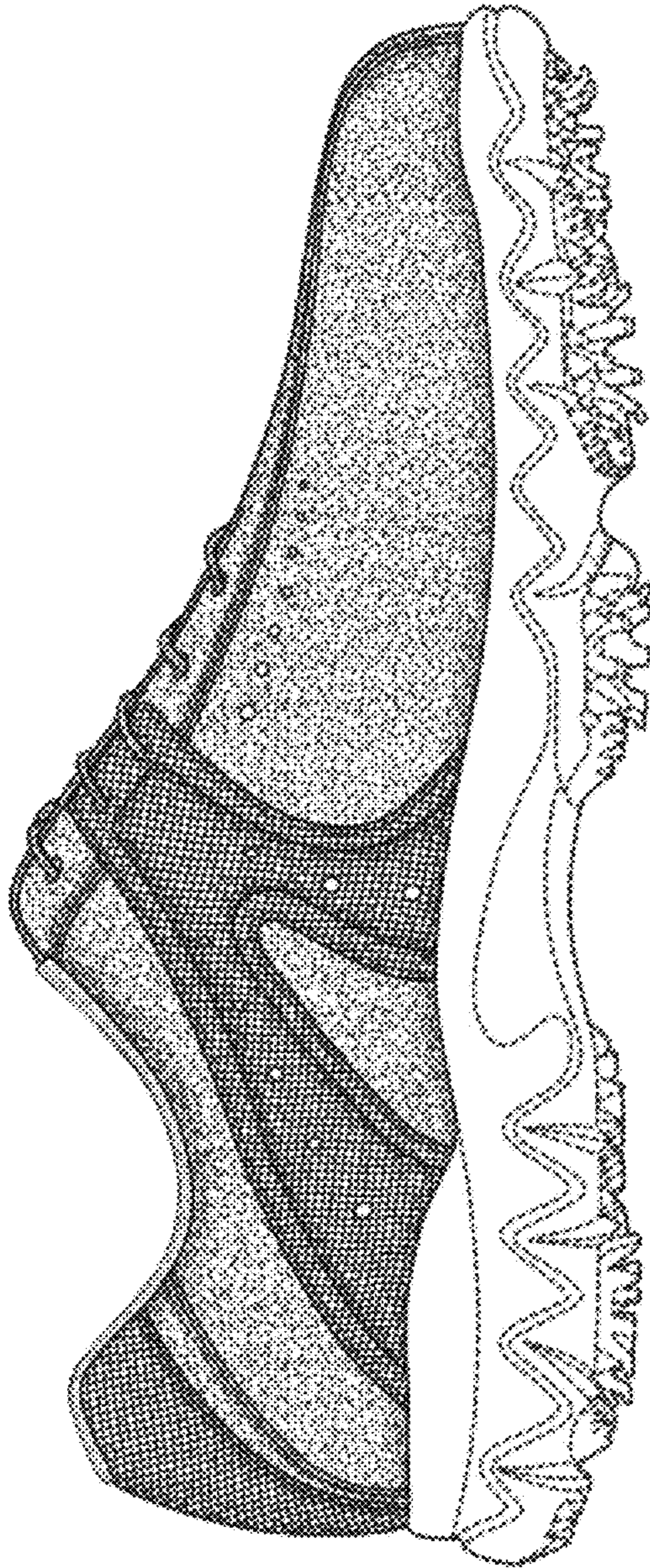

FIG. 6

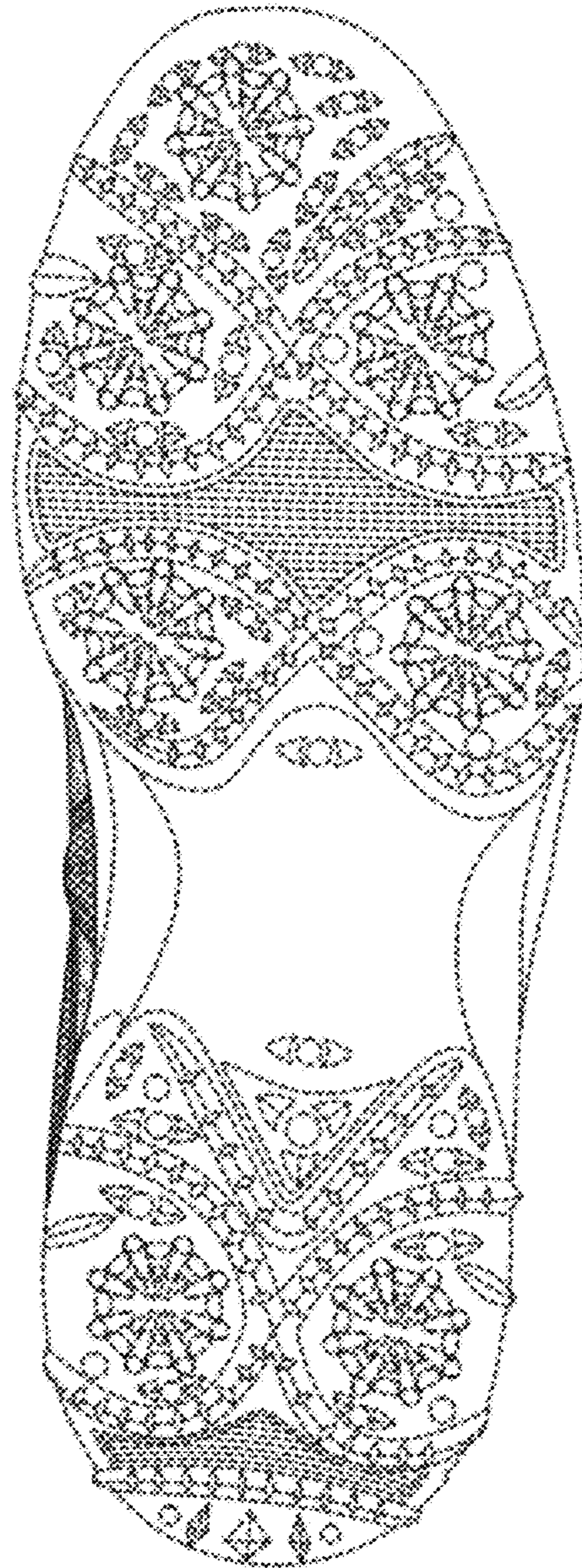

FIG. 7