



US00D654667S

(12) **United States Design Patent**
Jennings

(10) **Patent No.:** **US D654,667 S**

(45) **Date of Patent:** **** Feb. 28, 2012**

(54) **CLEAT/SPIKE CRADLE SHOE**

(76) **Inventor:** **James Edward Jennings**, Superior, CO (US)

(**) **Term:** **14 Years**

(21) **Appl. No.:** **29/348,392**

(22) **Filed:** **Dec. 29, 2009**

(51) **LOC (9) Cl.** **02-04**

(52) **U.S. Cl.** **D2/906**

(58) **Field of Classification Search** D2/906,
D2/946, 962; 36/115-116, 7.6, 126, 129,
36/132-134, 59 R-67 D, 62

See application file for complete search history.

(56) **References Cited**

U.S. PATENT DOCUMENTS

| | | | |
|---------------|---------|------------------|---------|
| 535,816 A | 3/1895 | Cushman | |
| 832,855 A | 10/1906 | Golden | |
| 1,027,637 A * | 5/1912 | Adamson | 36/132 |
| 1,179,897 A * | 4/1916 | Clarke | 36/126 |
| 1,202,451 A * | 10/1916 | Stern | 36/7.6 |
| 1,846,617 A * | 2/1932 | Seremba | 36/126 |
| 1,850,752 A | 3/1932 | Conaway | |
| 2,107,667 A | 2/1938 | Hermson | |
| 2,180,924 A | 11/1939 | Dunbar | |
| D157,124 S | 2/1950 | Boughey | |
| 3,006,086 A | 10/1961 | Bird | |
| 3,127,687 A * | 4/1964 | Hollister et al. | 36/114 |
| 3,165,841 A | 1/1965 | Rollman | |
| 3,214,850 A * | 11/1965 | McNair | 36/62 |
| 3,343,285 A | 9/1967 | Kowal | |
| 3,487,563 A | 1/1970 | Austin | |
| 3,597,863 A | 8/1971 | Austin | |
| 3,693,906 A | 9/1972 | Robinson | |
| 3,812,603 A * | 5/1974 | Goodman | 36/136 |
| 3,818,617 A | 6/1974 | Dassler | |
| D232,147 S * | 7/1974 | Frisch et al. | D2/962 |
| 4,100,685 A | 7/1978 | Dassler | |
| D249,748 S | 10/1978 | Kitamura | |
| 4,262,434 A * | 4/1981 | Michelotti | 36/67 D |

| | | | |
|---------------|---------|--------------------|--------|
| D264,393 S | 5/1982 | Sasaki | |
| 4,408,402 A | 10/1983 | Looney | |
| D272,771 S | 2/1984 | Muller Feigelstock | |
| D272,772 S | 2/1984 | Kohno | |
| 4,614,046 A | 9/1986 | Dassler | |
| 4,674,207 A * | 6/1987 | Yamaguchi | 36/126 |
| 4,689,901 A * | 9/1987 | Ihlenburg | 36/126 |
| 4,759,136 A | 7/1988 | Stewart | |
| D299,285 S * | 1/1989 | Watson | D2/962 |
| 4,882,858 A | 11/1989 | Signori | |
| 4,914,838 A | 4/1990 | Ihlenburg | |
| 4,926,569 A | 5/1990 | Bunch | |

(Continued)

Primary Examiner — Dominic Simone

(74) *Attorney, Agent, or Firm* — Kammer Browning PLLC

(57) **CLAIM**

The ornamental design for a cleat/spike cradle shoe, as shown and described.

DESCRIPTION

This is a design of application Ser. No. 10/900,217, filed Jul. 27, 2004 and 11/526,372, filed Sep. 25, 2006.

FIG. 1 is a side perspective view of the cleat/spike cradle shoe showing my new design.

FIG. 2 is an exploded view of the cleat/spike cradle shoe showing my new design.

FIG. 3 is a rear elevational view of the cleat/spike cradle shoe showing my new design.

FIG. 4 is a bottom plan view of the cleat/spike cradle shoe showing my new design; and,

FIG. 5 is a side perspective view of a second embodiment of the cleat/spike cradle shoe of my new design that is substantially similar to the first embodiment and the further views would be the same as those shown for the first embodiment.

The features shown in broken lines in the drawings illustrate those portions of the article to which the design is applied that form no part of the claim.

1 Claim, 5 Drawing Sheets

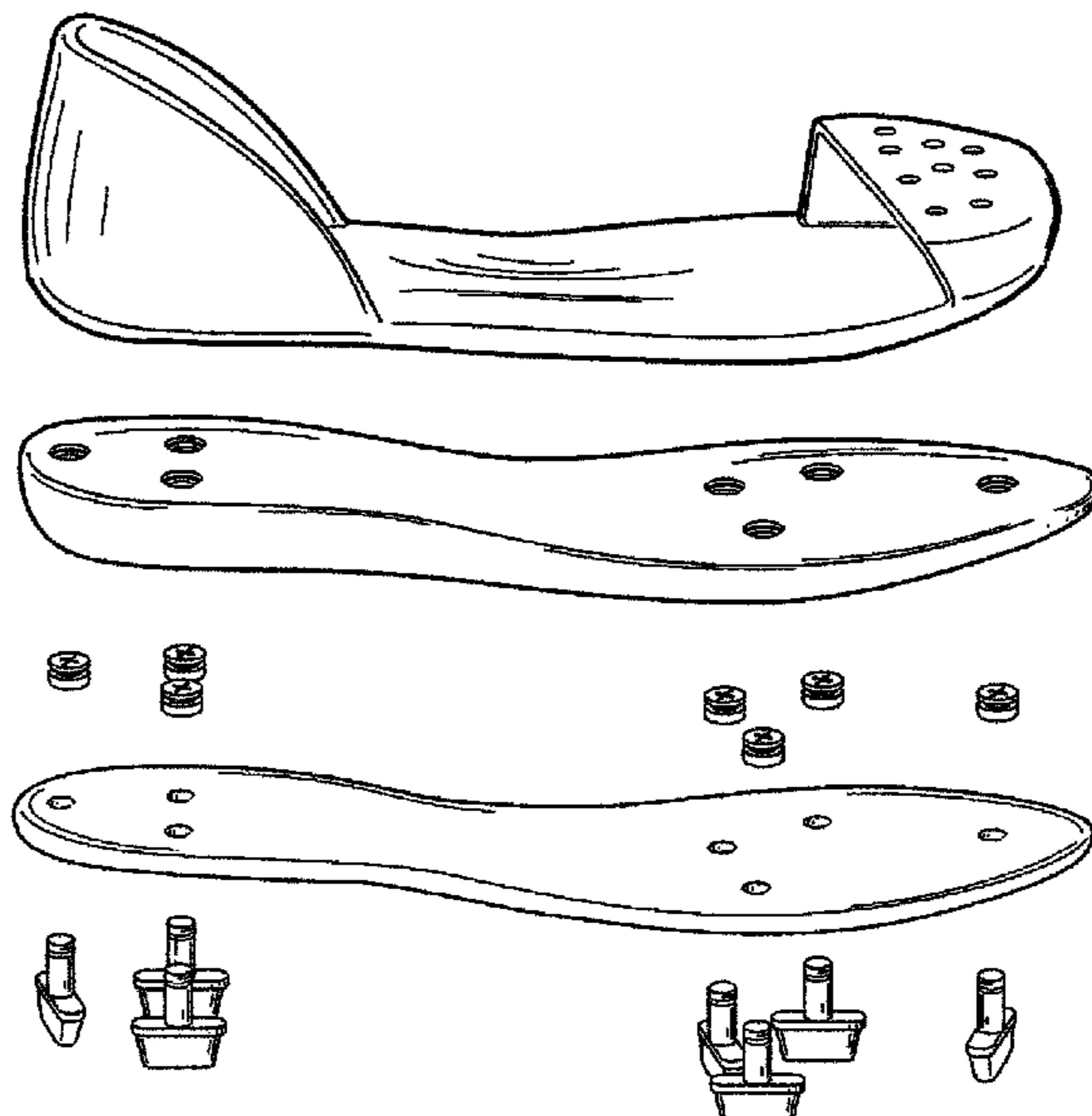
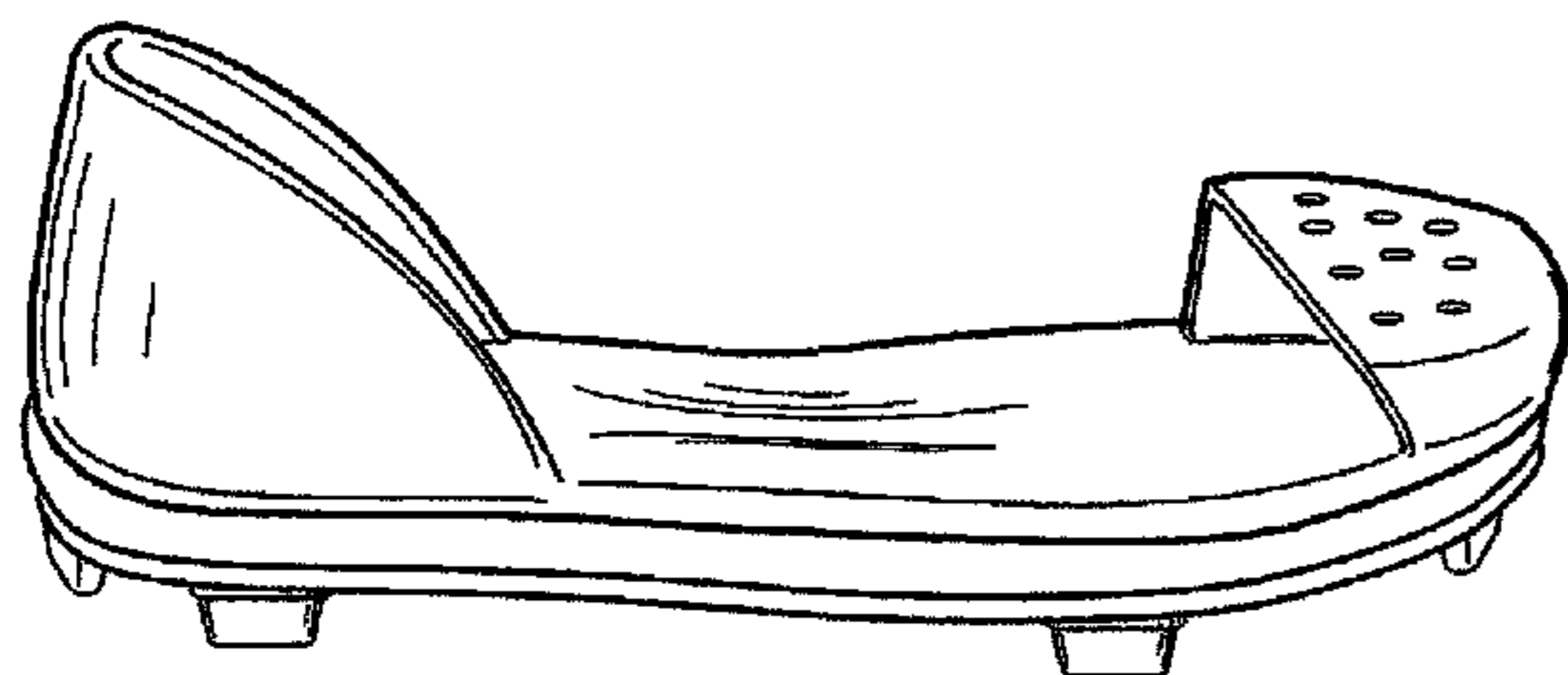

US D654,667 S

Page 2

U.S. PATENT DOCUMENTS

| | | | | | | | | | |
|-----------|------|---------|----------------|--------|-----------|------|---------|--------------|---------|
| 4,941,273 | A * | 7/1990 | Gross | 36/114 | D532,960 | S | 12/2006 | Pellerin | |
| 5,628,129 | A * | 5/1997 | Kilgore et al. | 36/134 | D542,520 | S * | 5/2007 | Labonte | D2/946 |
| 5,647,149 | A | 7/1997 | Dalebout | | D564,206 | S | 3/2008 | Seamans | |
| D393,146 | S * | 4/1998 | Valle | D2/962 | 7,401,422 | B1 | 7/2008 | Scholz | |
| 5,737,855 | A * | 4/1998 | Jordan et al. | 36/61 | 7,409,783 | B2 * | 8/2008 | Chang | 36/59 R |
| 6,041,461 | A | 3/2000 | Ogawa | | 7,428,790 | B2 * | 9/2008 | Pellerin | 36/134 |
| D433,212 | S | 11/2000 | Morie | | D583,542 | S * | 12/2008 | Gerber | D2/962 |
| D439,732 | S | 4/2001 | Grant | | 7,481,009 | B2 * | 1/2009 | De Paoli | 36/134 |
| 6,385,864 | B1 | 5/2002 | Sell | | D596,837 | S | 7/2009 | Dillenbeck | |
| 6,793,996 | B1 * | 9/2004 | Umezawa | 36/126 | 7,730,637 | B2 * | 6/2010 | Scholz | 36/67 D |
| D522,223 | S | 6/2006 | Murphy | | 7,832,117 | B2 * | 11/2010 | Auger et al. | 36/134 |
| D529,263 | S | 10/2006 | Wolf | | | | | | |

* cited by examiner

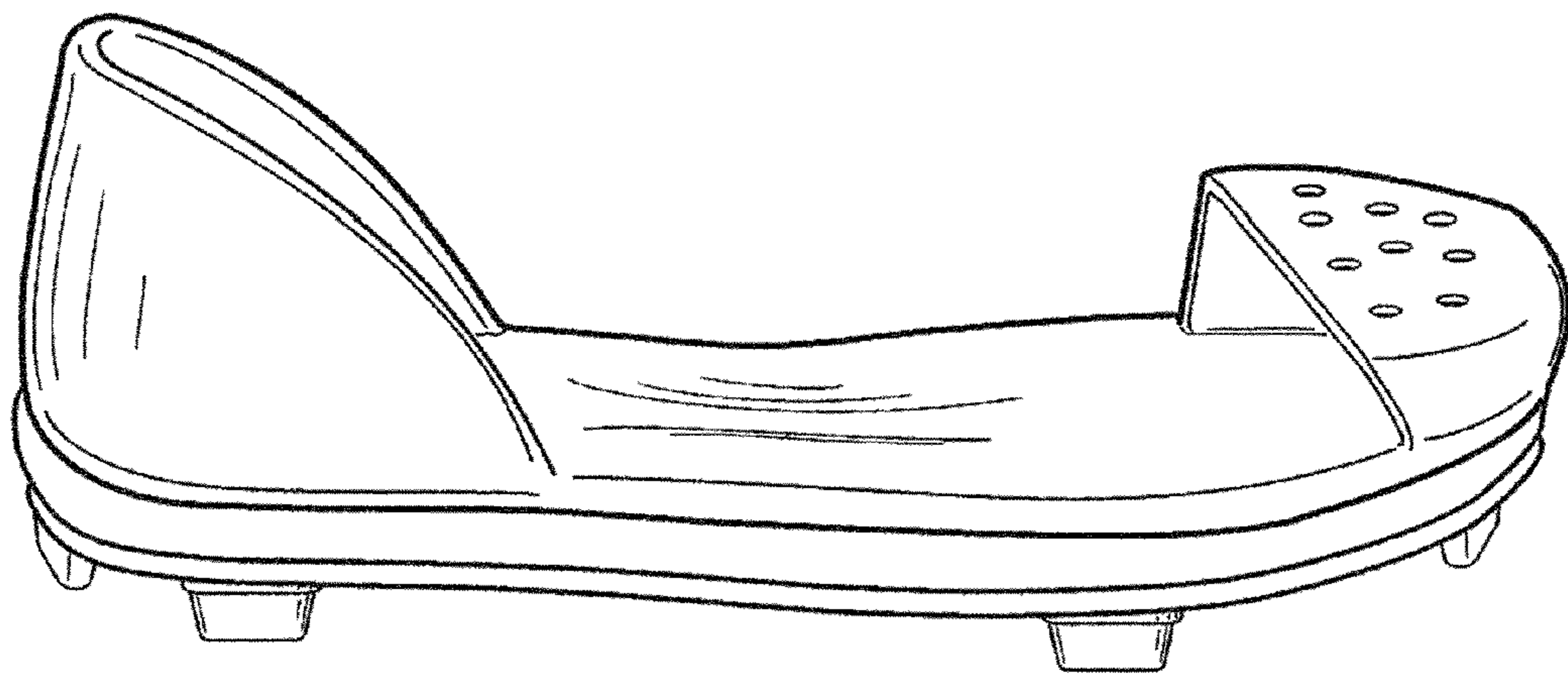

Fig.1

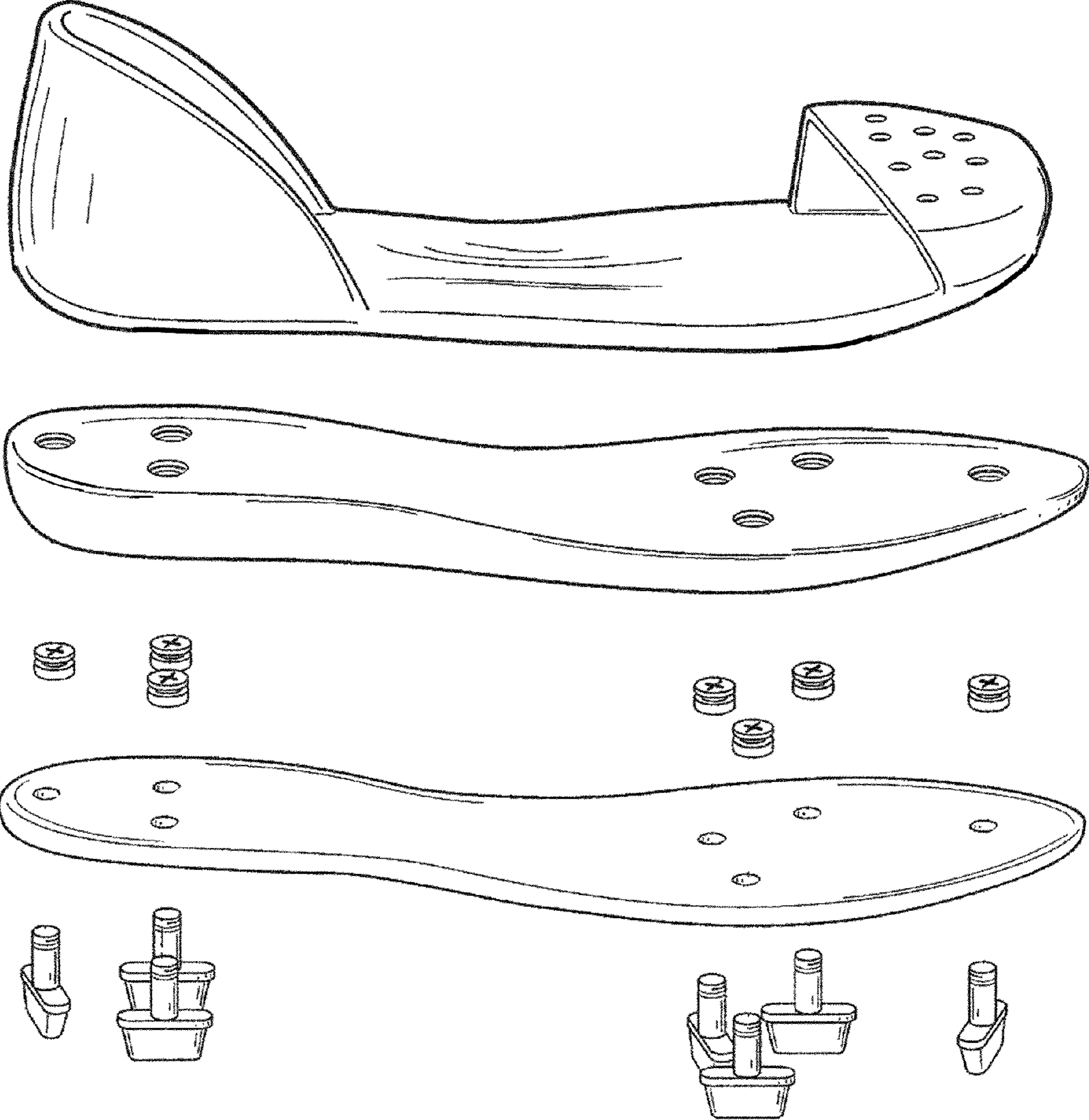

Fig. 2

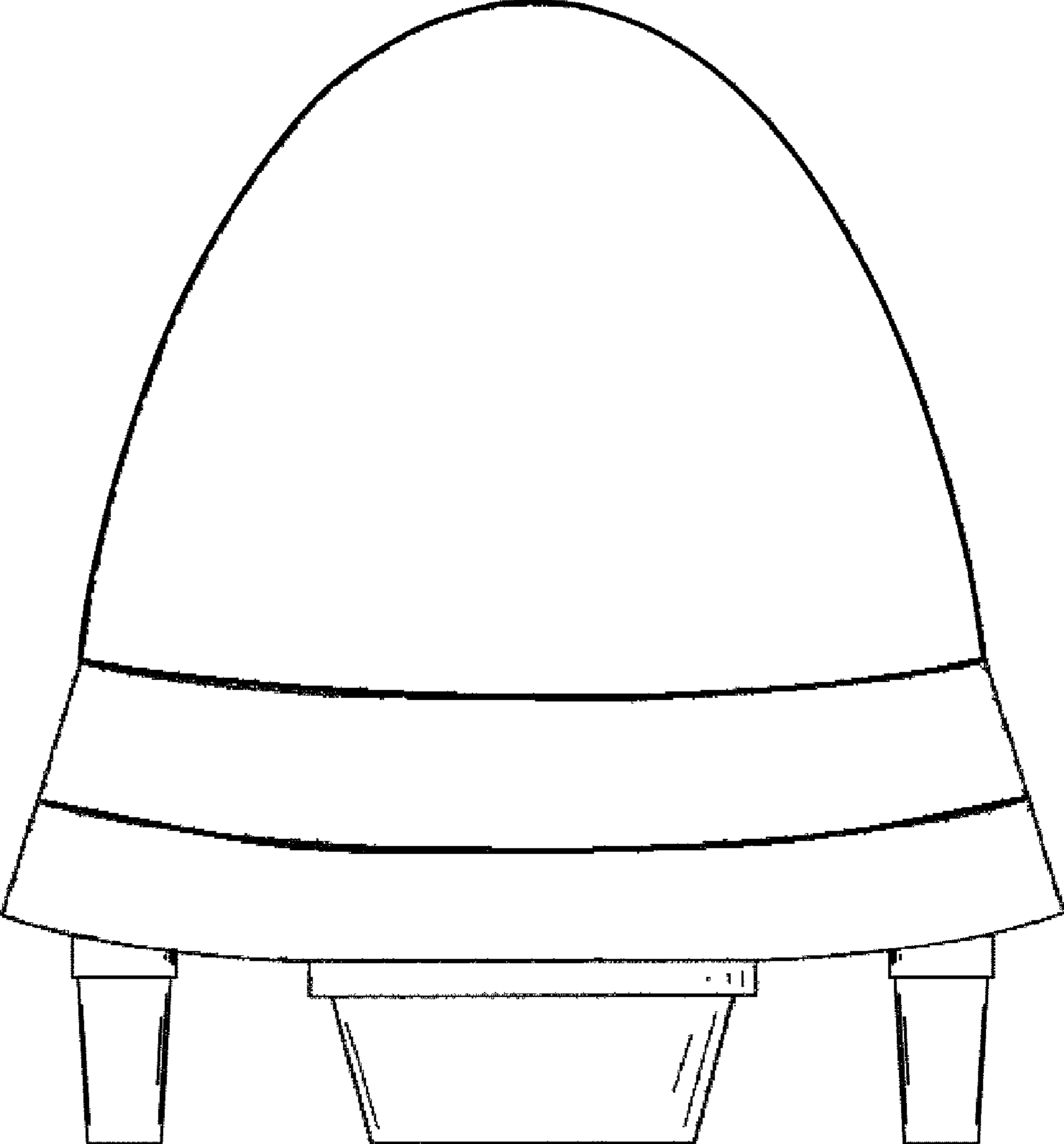

Fig. 3

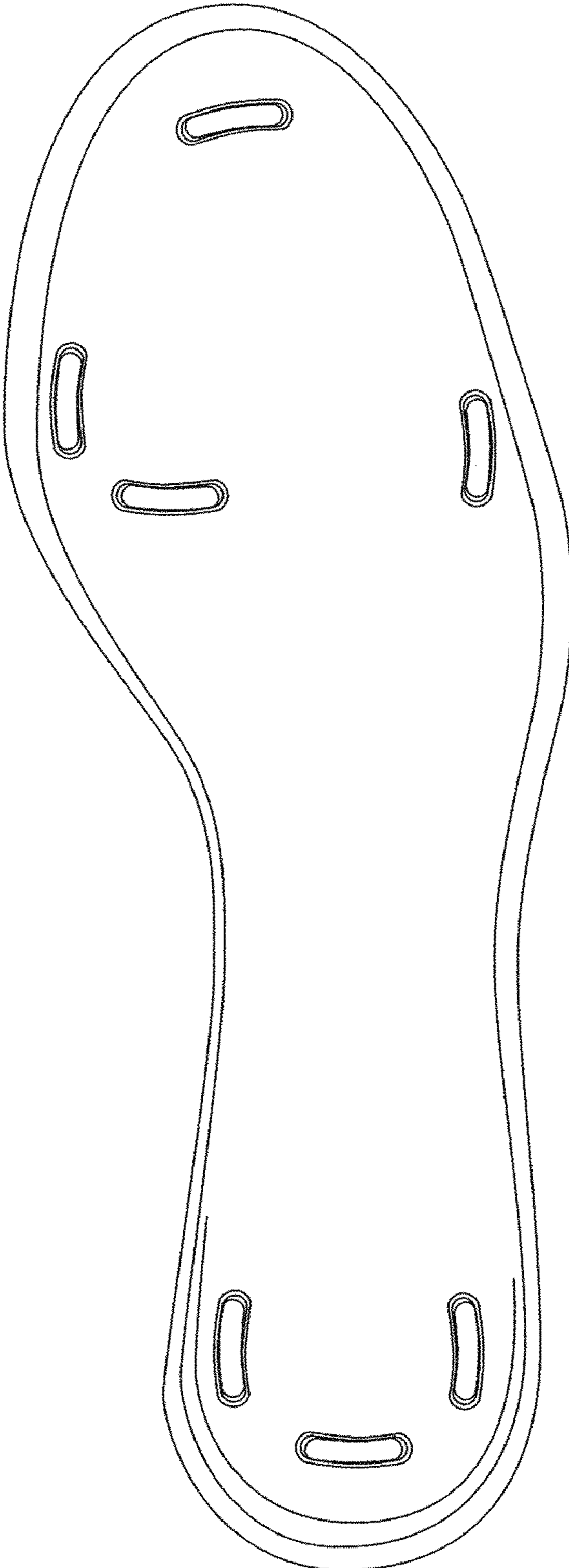

Fig. 4

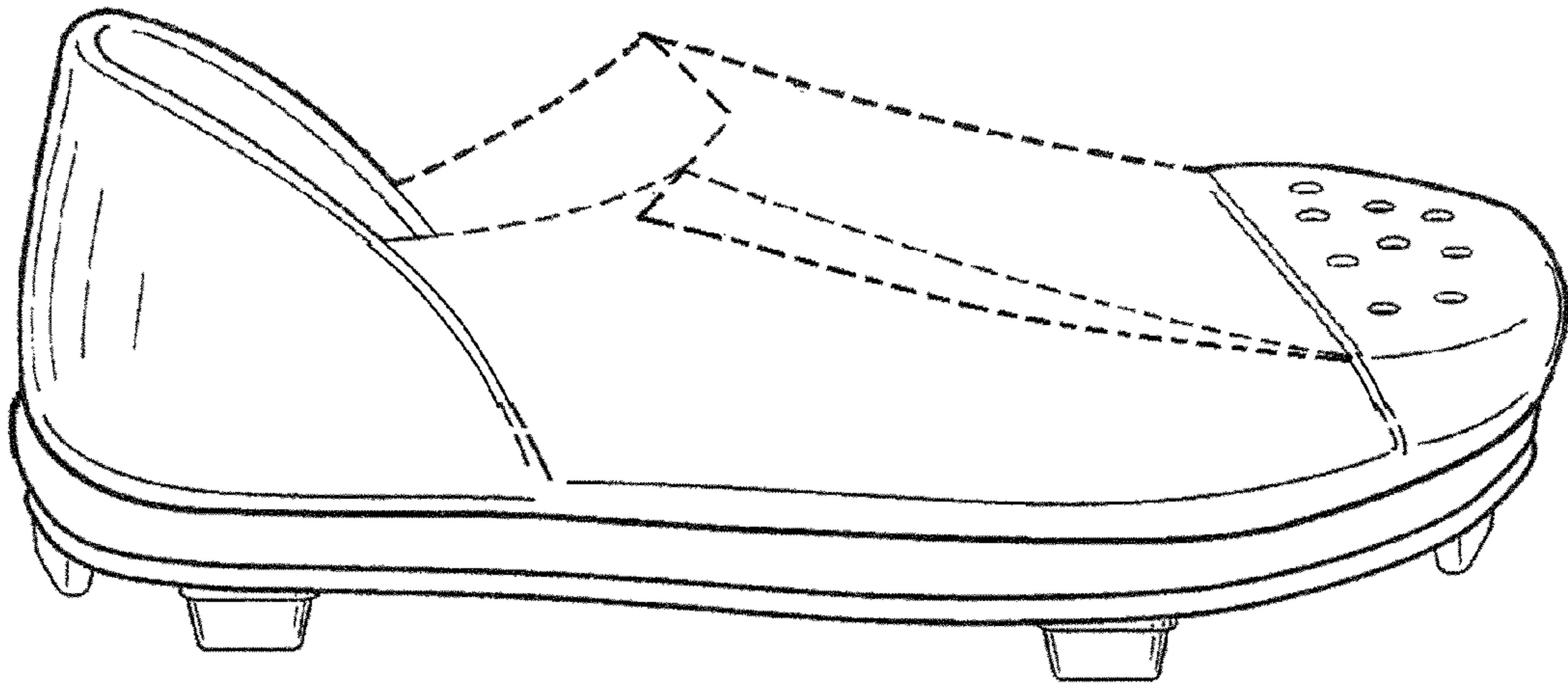

Fig. 5