



US00D654666S

(12) **United States Design Patent**
Helbing et al.

(10) **Patent No.:** **US D654,666 S**

(45) **Date of Patent:** **** Feb. 28, 2012**

(54) **SKIRT**

(75) Inventors: **Luke H. Helbing**, Monroe, WI (US);
Joshua J. Coenen, Chicago, IL (US)

(73) Assignee: **Game Bibs, Inc.**, Chicago, IL (US)

(**) Term: **14 Years**

(21) Appl. No.: **29/398,992**

(22) Filed: **Aug. 8, 2011**

(51) **LOC (9) Cl.** **02-02**

(52) **U.S. Cl.** **D2/851**

(58) **Field of Classification Search** D2/851,
D2/852, 756, 779; 2/47, 70, 211, 219, 220
See application file for complete search history.

(56) **References Cited**

U.S. PATENT DOCUMENTS

| | | | | |
|--------------|------|---------|----------------|--------|
| 2,526,813 | A * | 10/1950 | Fanning | 2/237 |
| 3,193,844 | A * | 7/1965 | Eng | 2/211 |
| 5,636,386 | A * | 6/1997 | Salamone | 2/247 |
| 5,802,619 | A * | 9/1998 | Ralston et al. | 2/220 |
| D423,189 | S * | 4/2000 | Davies et al. | D2/731 |
| 6,282,723 | B1 * | 9/2001 | Villegas | 2/211 |
| D503,513 | S * | 4/2005 | McCarthy | D2/735 |
| D536,159 | S * | 2/2007 | Helbing et al. | D2/851 |
| D545,529 | S * | 7/2007 | Helbing et al. | D2/731 |
| 2006/0010570 | A1 * | 1/2006 | Villegas | 2/211 |

OTHER PUBLICATIONS

80s Purple. <http://www.80spurple.com/shop/product/86596/6012/insight-women-s-zip-it-real-skirt-bruised-purple>. Date Unknown: Viewed Oct. 2011.*

Pink Chilli Chic. <http://pinkchillichic.blogspot.com/2010/11/pcc20-blue-zebra-stripes-high-waisted.html>. Nov. 2010. "PCC20—Blue Zebra Stripes High Waisted Skirts".*

Rakuten Global Market. <http://global.rakuten.com/en/store/jpclub/item/965949/>. Copyright 2011. "gaminerie stripe denim skirt (wide Outlet)".*

Etsy. <http://www.etsy.com/listing/68309342/vintage-striped-cotton-denim-mini-skirt>. Jun. 2011. "Vintage Striped Cotton Denim Mini Skirt Tommy Hilfiger M".*

* cited by examiner

Primary Examiner — Rashida Johnson

(74) *Attorney, Agent, or Firm* — Ryan Kromholz & Manion, S.C.

(57) **CLAIM**

The ornamental design for a skirt, as shown and described.

DESCRIPTION

FIG. 1 is a perspective view of the present invention;

FIG. 2 is a front view thereof;

FIG. 3 is a back view thereof;

FIG. 4 is a left side view thereof;

FIG. 5 is a right side view thereof;

FIG. 6 is a top plan view thereof; and,

FIG. 7 is a bottom plan view thereof.

In all of the figures, the stippling represents a contrasting fabric color, relative to the other fabric color.

The dashed lines shown directly on the surface of the claimed article, throughout the views, are understood to represent stitching.

The broken lines showing a human figure in FIG. 1 are for environmental purposes only and form no part of the claimed design.

1 Claim, 3 Drawing Sheets

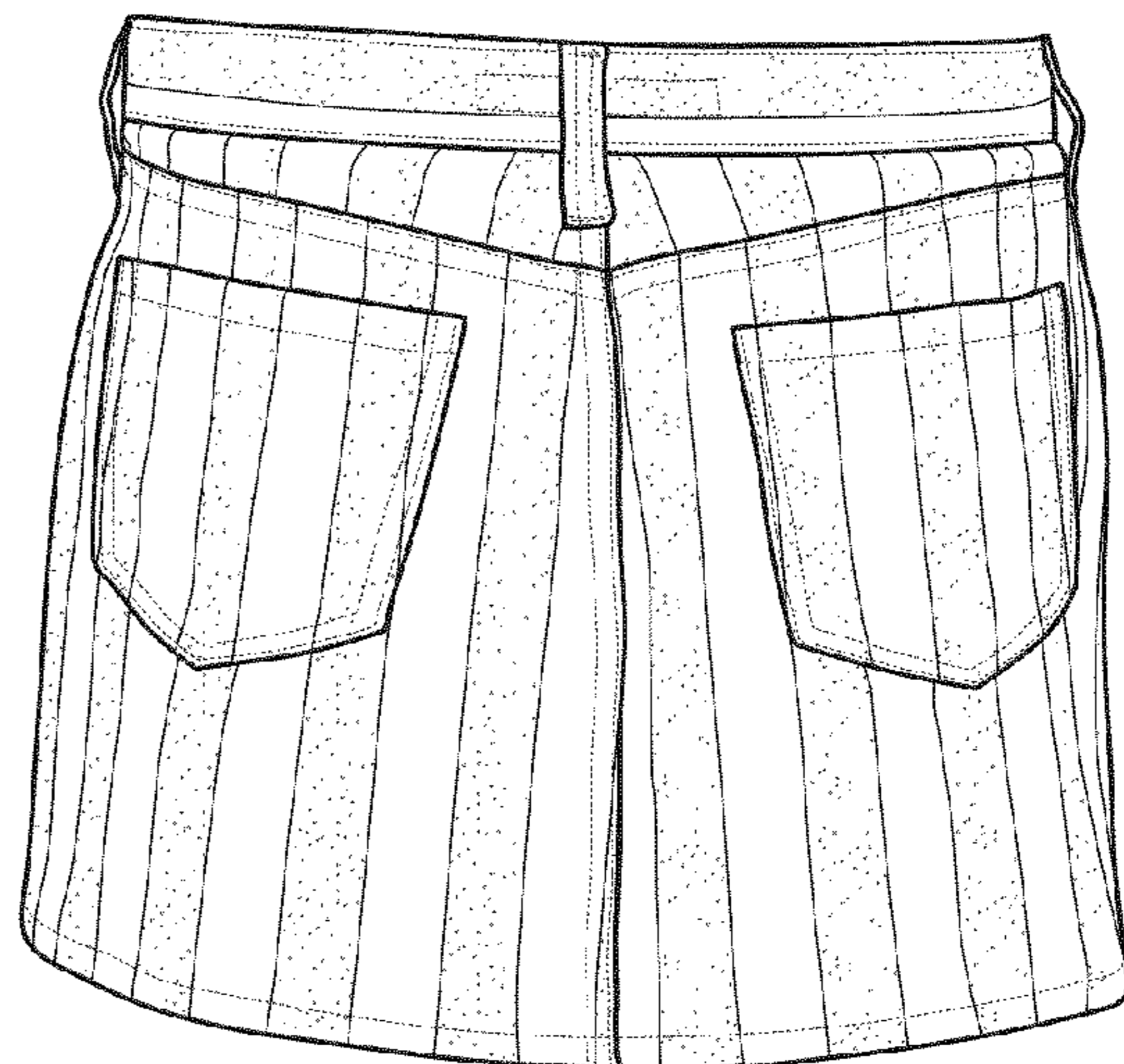
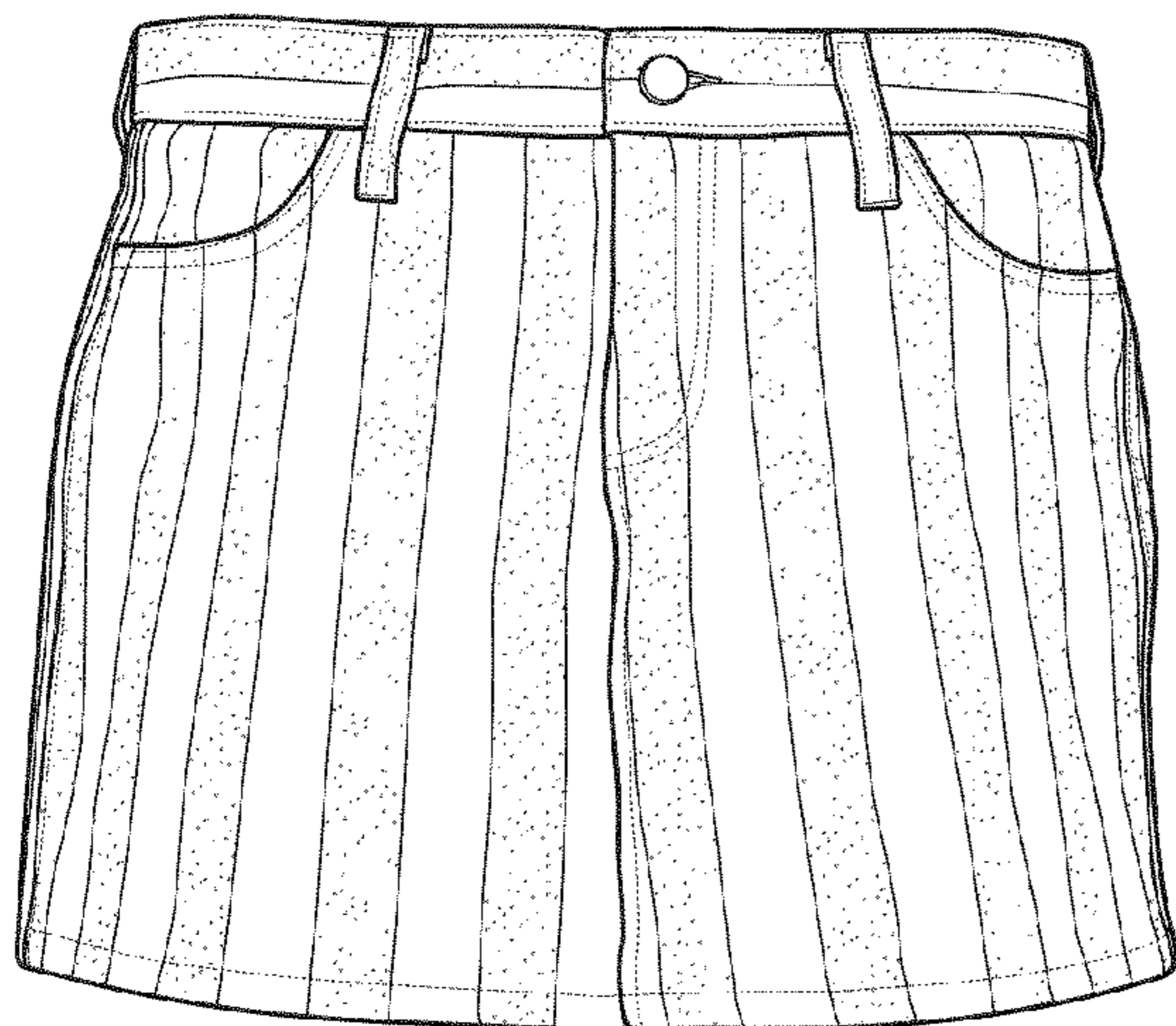

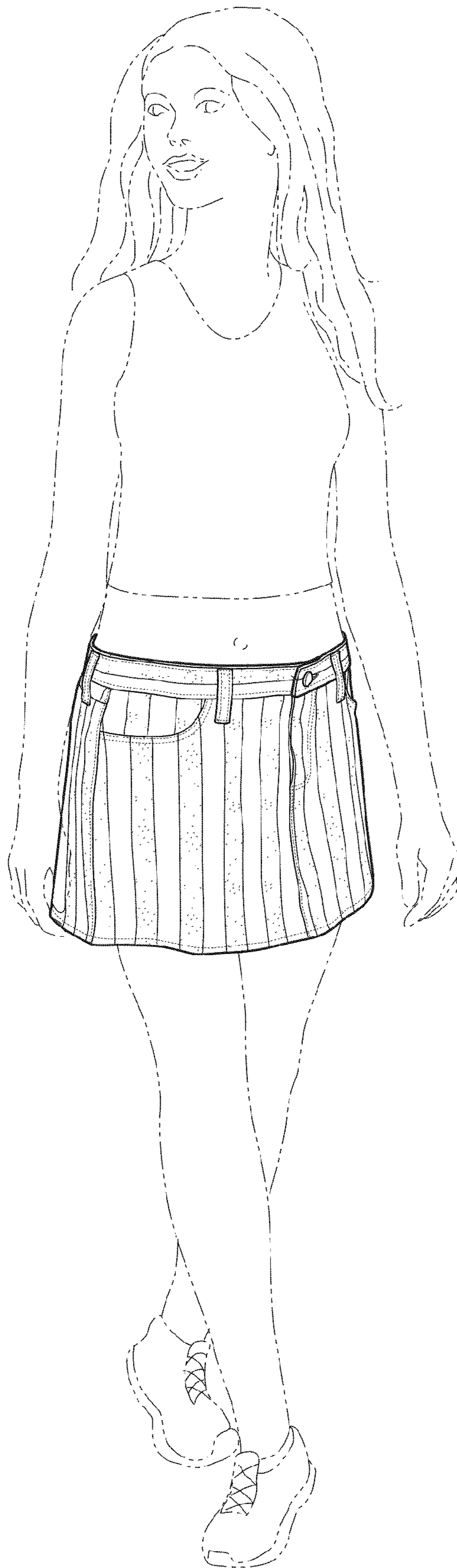

Fig. 1

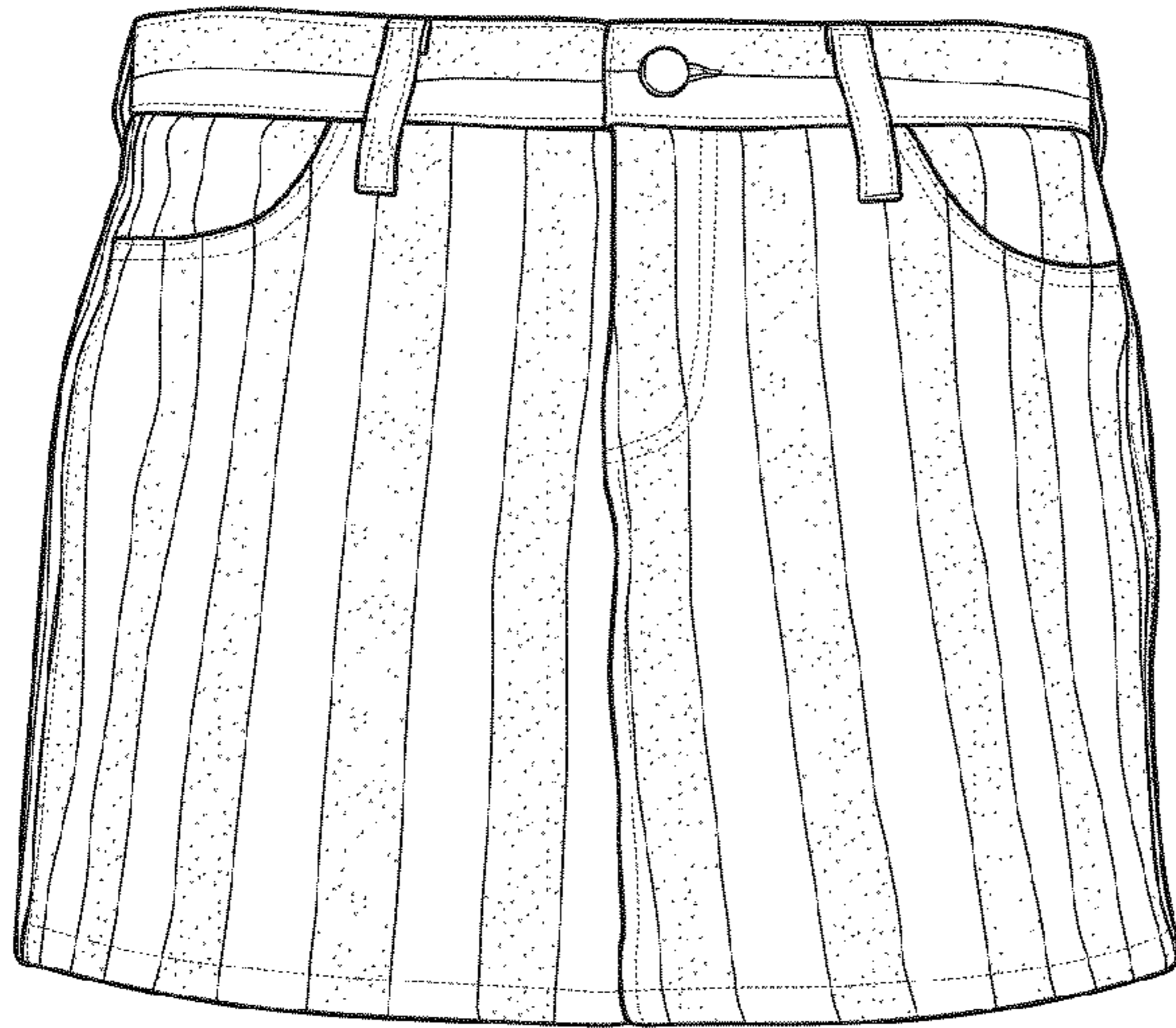

Fig. 2

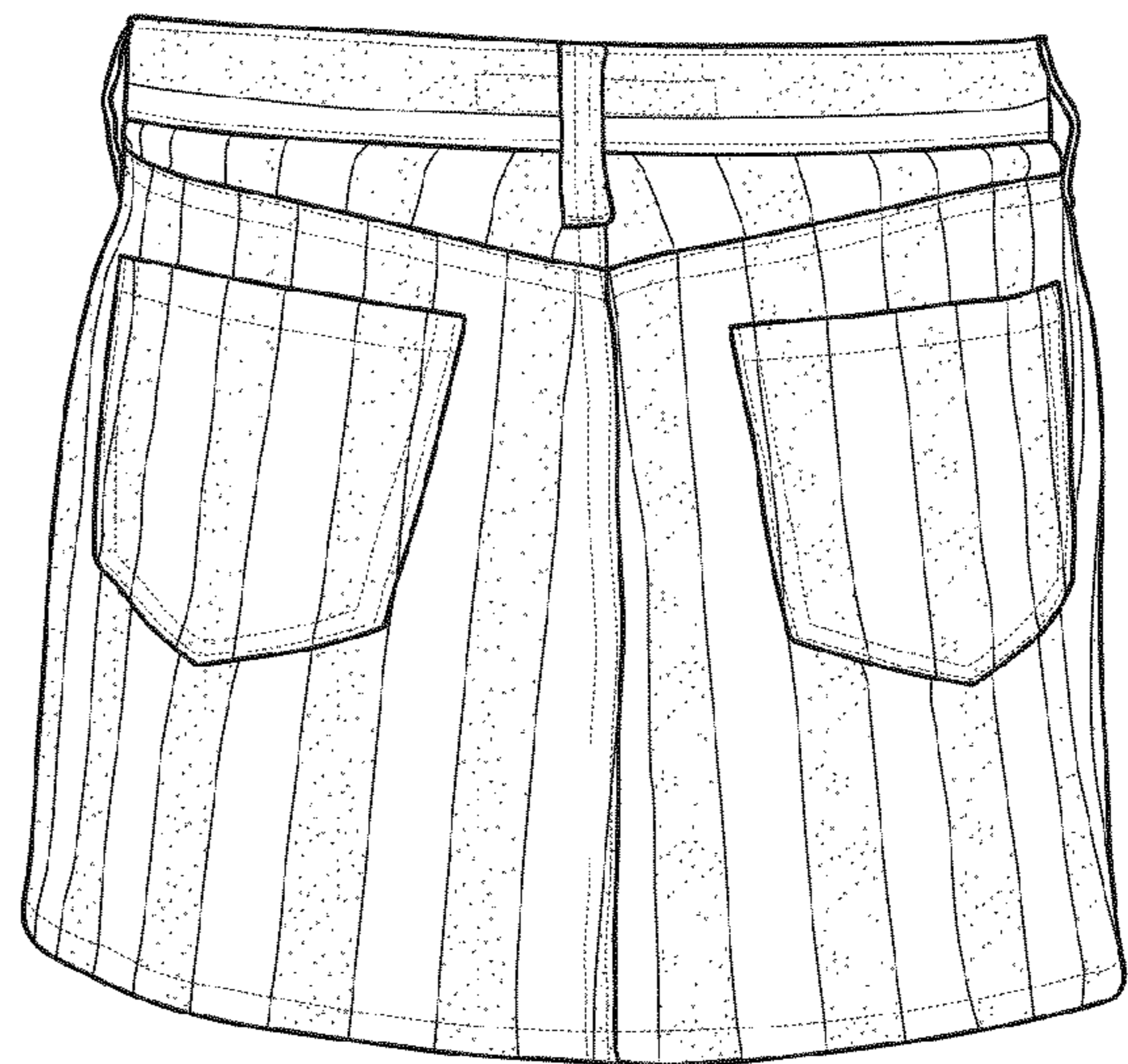

Fig. 3

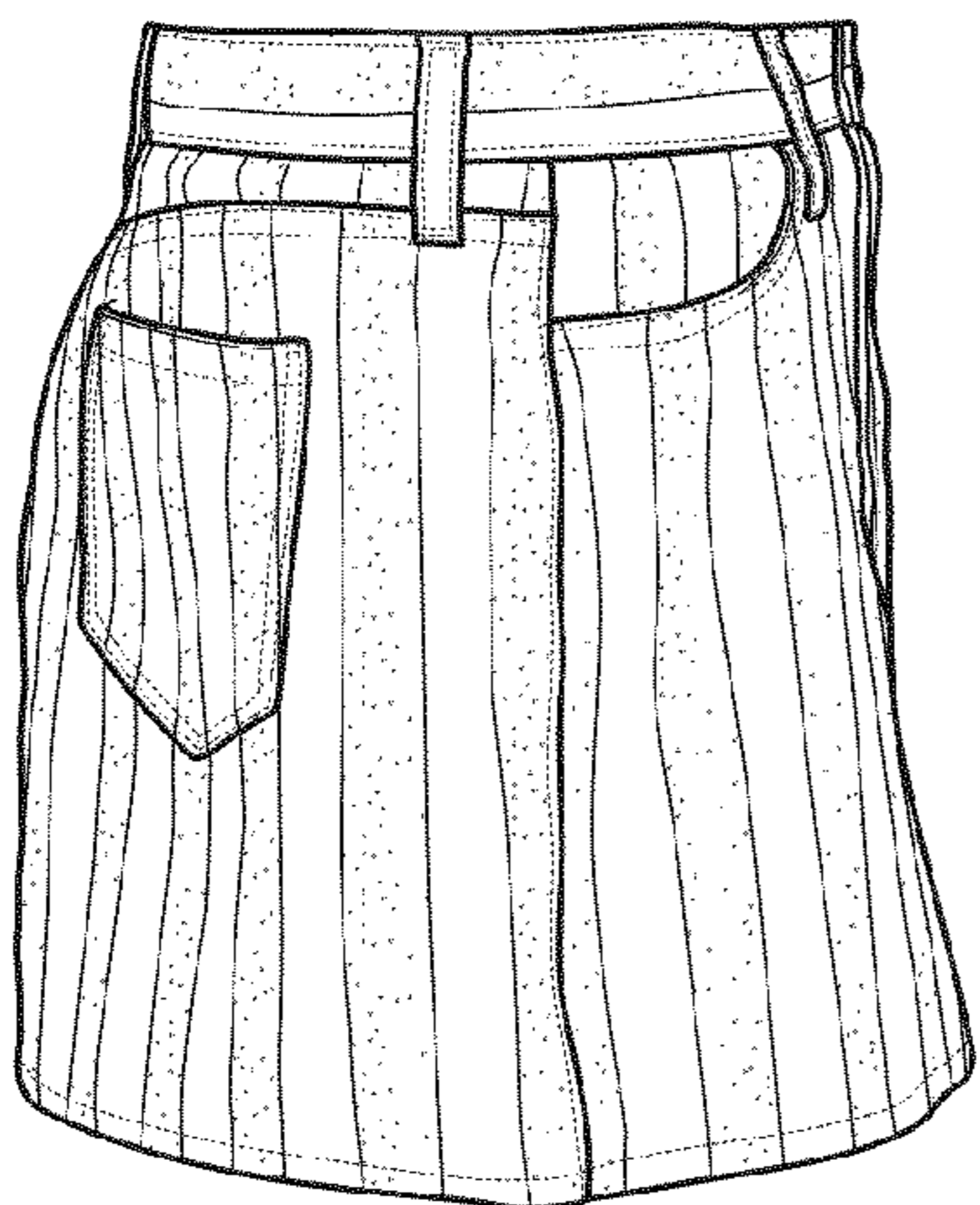

Fig. 4

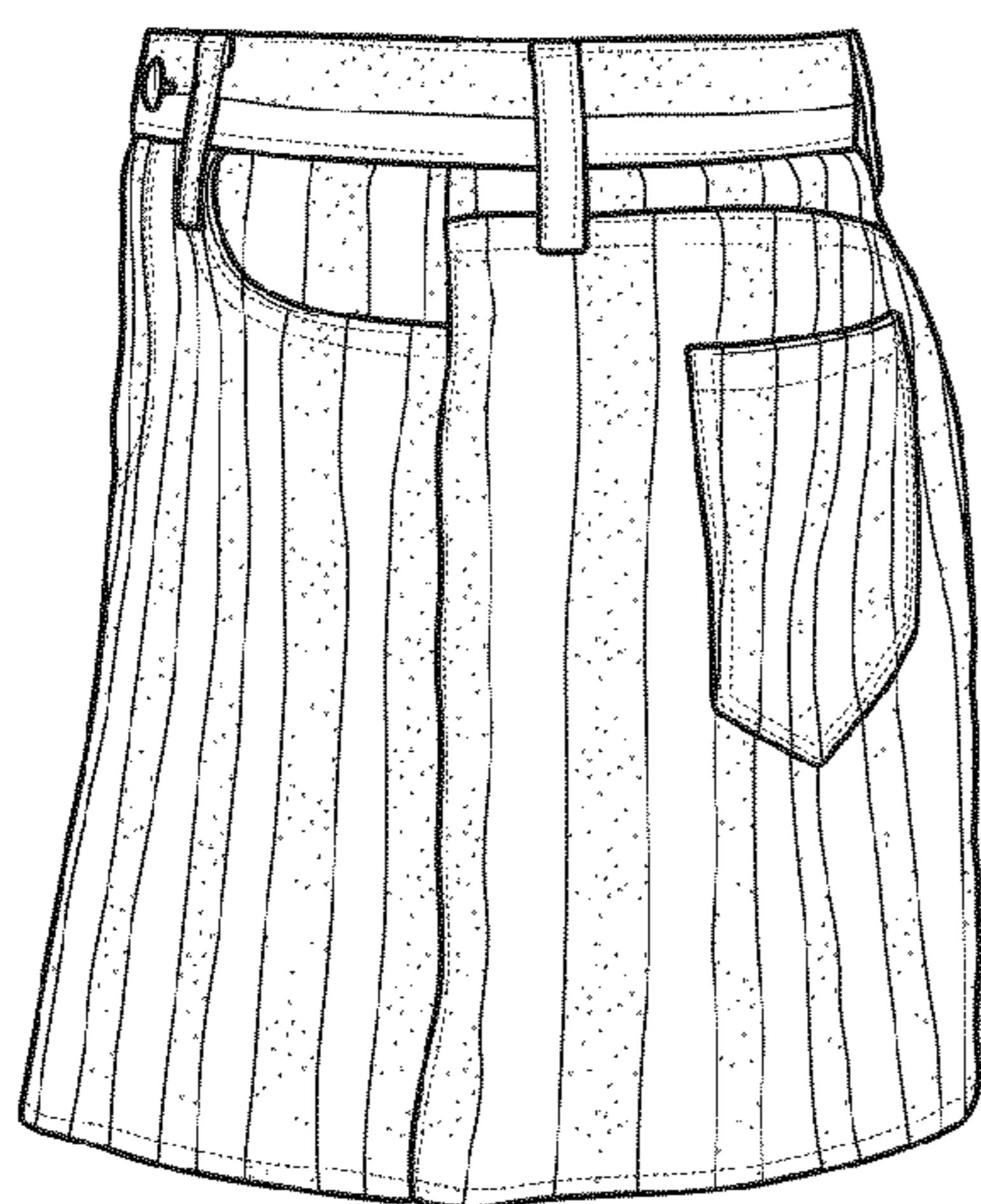

Fig. 5

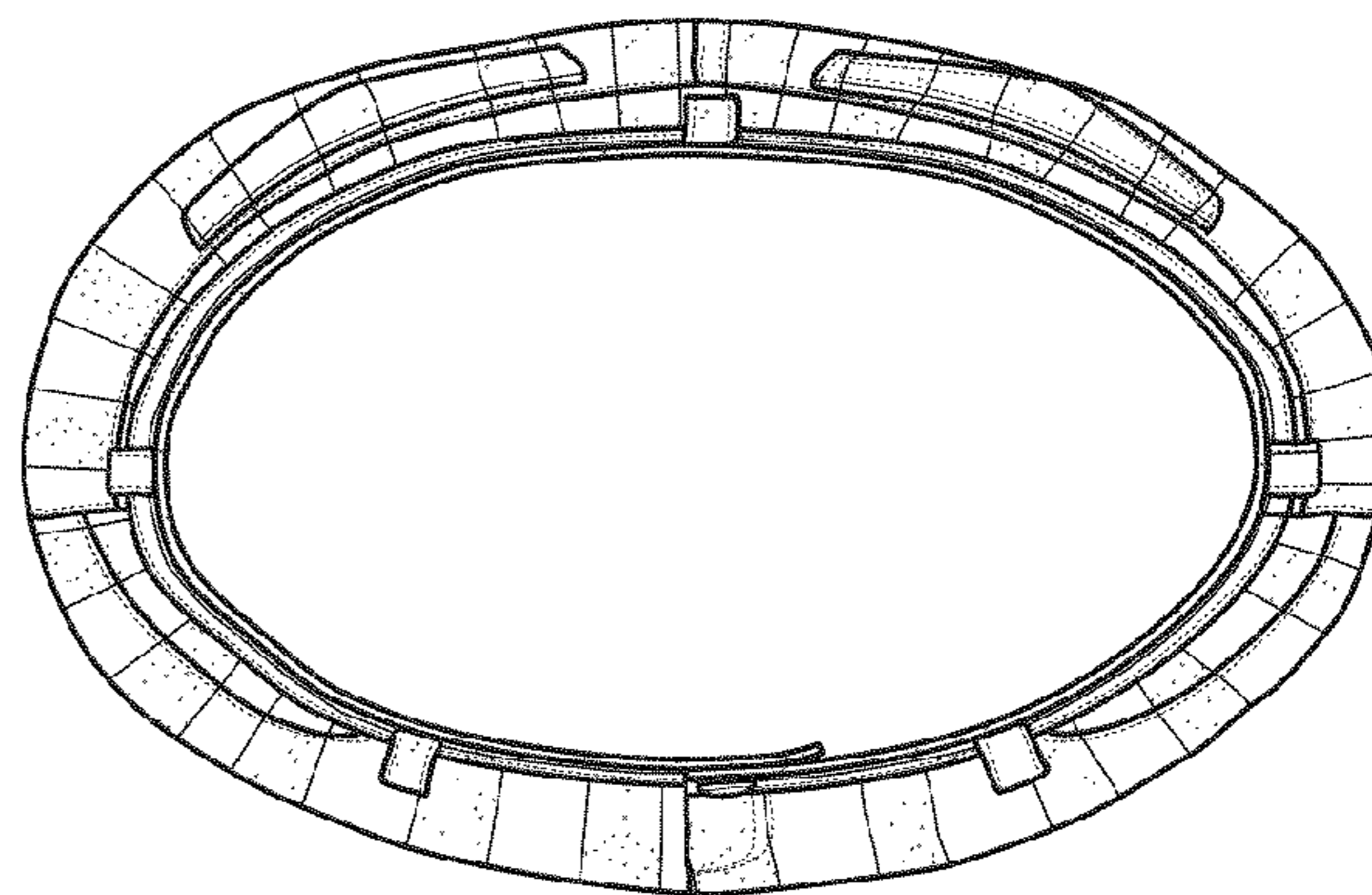

Fig. 6

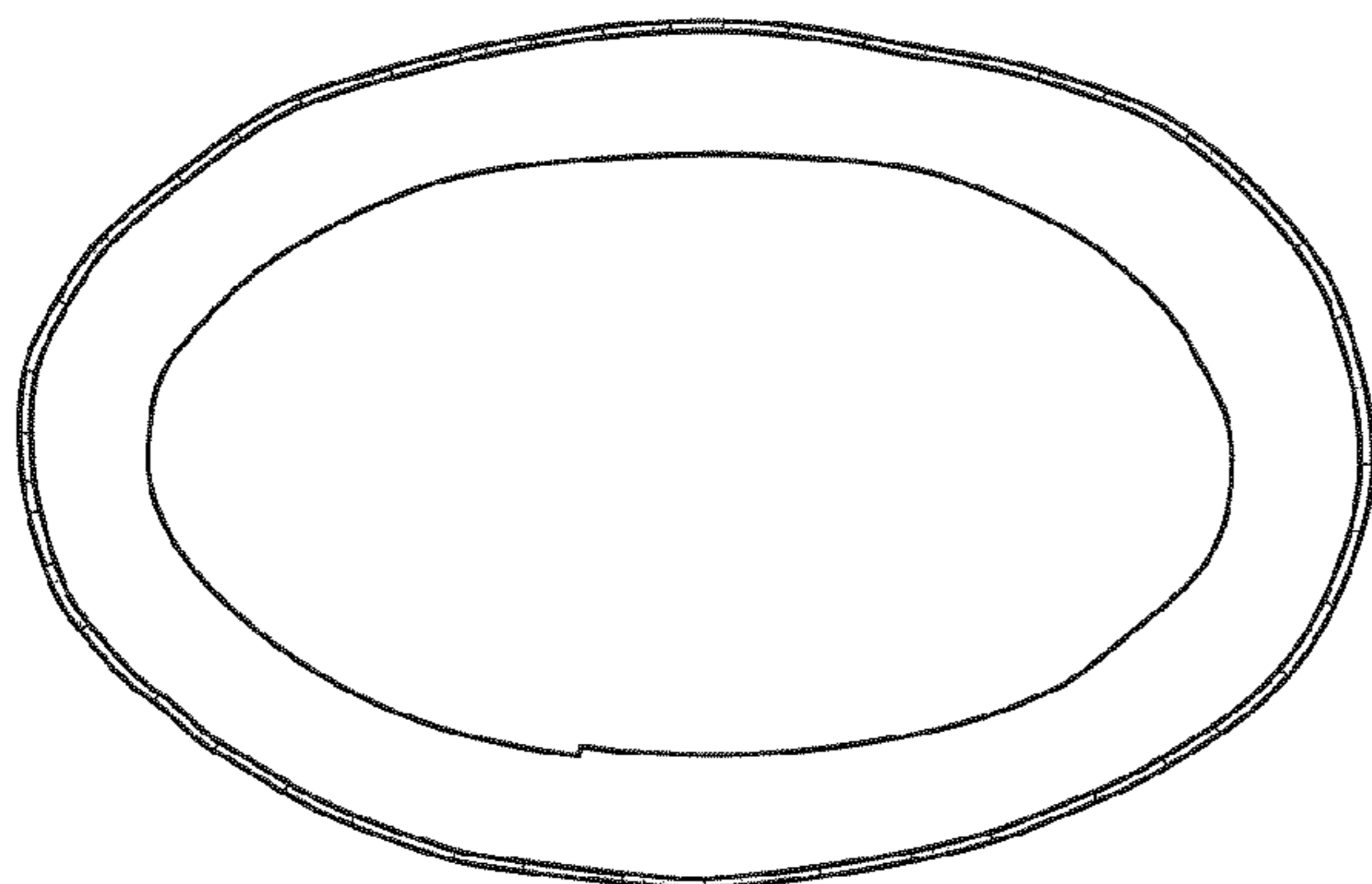

Fig. 7