



US00D654665S

(12) **United States Design Patent**
Lam

(10) **Patent No.:** **US D654,665 S**
(45) **Date of Patent:** **** Feb. 28, 2012**

(54) **TANK TOP**

(75) Inventor: **Jennie P. Lam**, Vancouver (CA)

(73) Assignee: **Lululemon Athletica Canada Inc.**,
Vancouver (CA)

(**) Term: **14 Years**

(21) Appl. No.: **29/368,004**

(22) Filed: **Aug. 17, 2010**

(51) **LOC (9) Cl.** **02-02**

(52) **U.S. Cl.** **D2/840**

(58) **Field of Classification Search** D2/717,
D2/724, 725, 749-751, 755, 828, 830-834,
D2/836, 839-841, 844, 845, 847, 849, 779;
2/90, 93, 95-98, 106, 108, 115, 116

See application file for complete search history.

(56) **References Cited**

U.S. PATENT DOCUMENTS

4,564,015	A *	1/1986	Friedman	450/31
D393,736	S *	4/1998	Rubin	D2/717
6,530,820	B1 *	3/2003	Katze et al.	450/7
D614,835	S *	5/2010	Harvey	D2/717
D628,771	S *	12/2010	Kanada et al.	D2/717
2004/0045325	A1 *	3/2004	Rabinowicz et al.	66/176
2005/0005340	A1 *	1/2005	Roux et al.	2/69
2005/0112976	A1 *	5/2005	McMurray et al.	442/306
2007/0281586	A1 *	12/2007	Pritchard	450/37

OTHER PUBLICATIONS

Nike Store. <http://reviews.nike.com/9191/157538/nike-loose-fit-womens-yoga-tank-top-reviews/reviews.htm?sort=helpfulness>. May 2008. "Nike Loose-Fit Women's Yoga Tank Top".*
Harrods. <http://www.harrods.com/product/carrot-banana-and-peach/racerback-tank-top/00000000002434165?cat1=sports&cat2=sports-yoga>. Copyright 2011. "Racerback Tank Top".*

Aol Shopping. <http://shopping.aol.com/fila-sport-isometric-performance-yoga-tank/s244465528>. Date Unknown: Viewed Nov. 2011. "Fila sport® isometric performance yoga tank".*

Nike. http://store.nike.com/gb/en_gb/?l=shop,pdp,ctr-inline/cid-300/pid-391736/pgid-432249. Jul. 2011. "Nike Kriya Two-in-One Women's Yoga Tank Top".*

* cited by examiner

Primary Examiner — Rashida Johnson

(74) *Attorney, Agent, or Firm* — Joseph Conneely;
McCarthy Tetrault LLP

(57) **CLAIM**

The ornamental design for a tank top, as shown and described.

DESCRIPTION

FIG. 1 is a front view of a tank top according to a first embodiment of the design;

FIG. 2 is a rear view thereof;

FIG. 3 is a left side view thereof;

FIG. 4 is a right side view thereof;

FIG. 5 is a front perspective view thereof;

FIG. 6 is a front view of a tank top according to a second embodiment of the design;

FIG. 7 is a rear view thereof;

FIG. 8 is a left side view thereof;

FIG. 9 is a right side view thereof; and,

FIG. 10 is a front perspective view thereof.

The symbol depicted in FIGS. 2 and 4 forming part of the claimed design is a registered trademark of Lululemon Athletica Canada Inc.

1 Claim, 10 Drawing Sheets

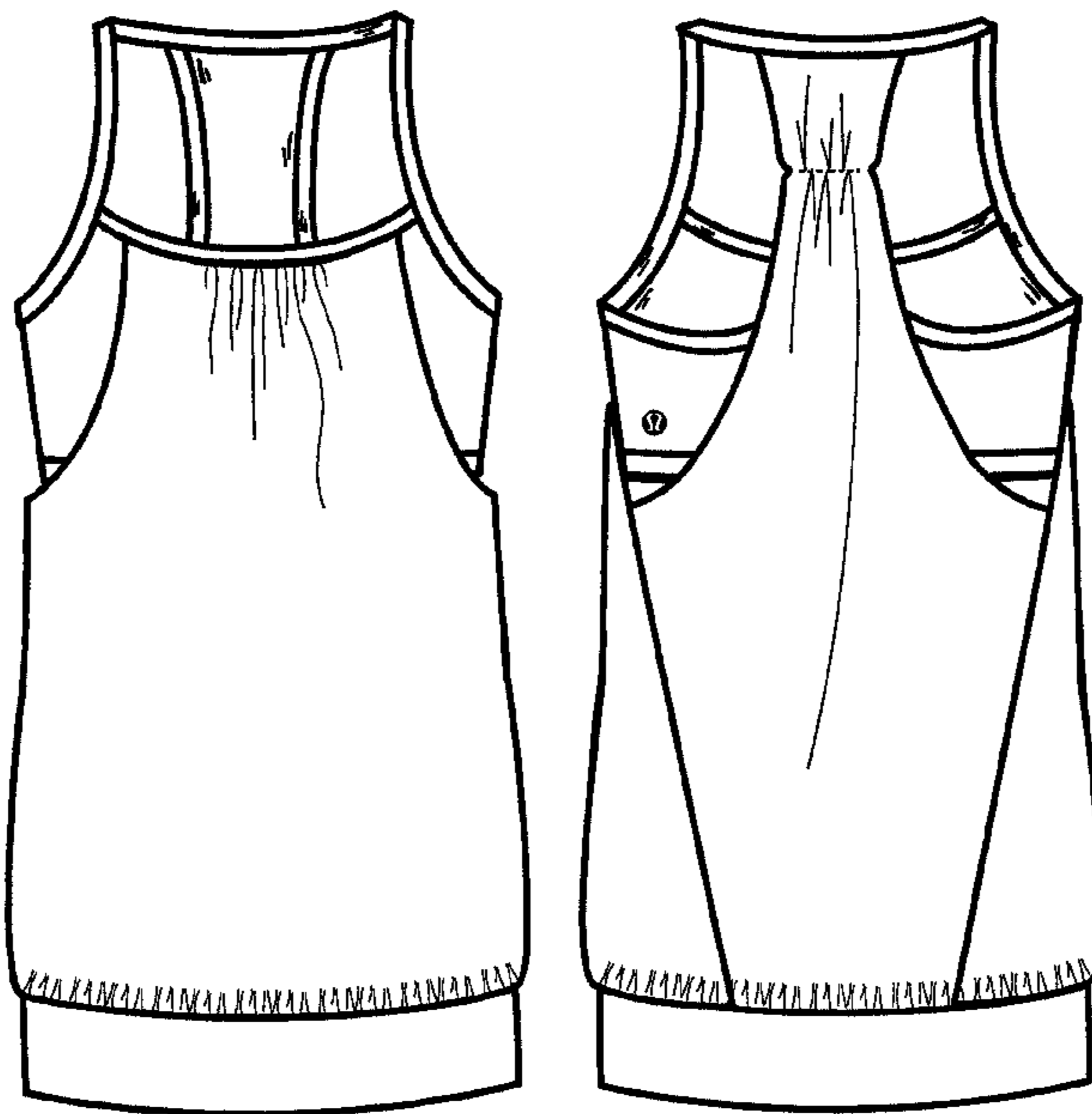

FIG. 1

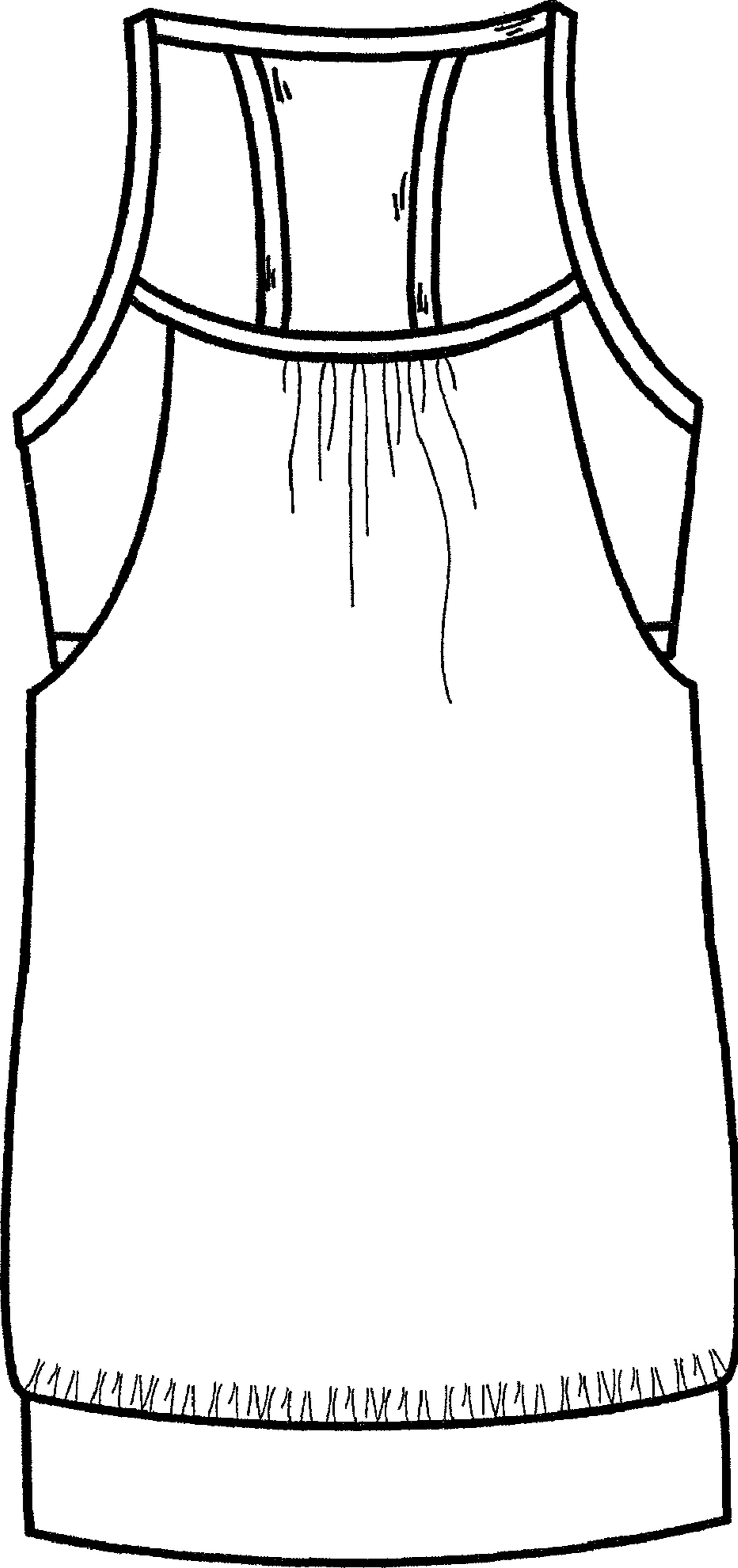

FIG. 2

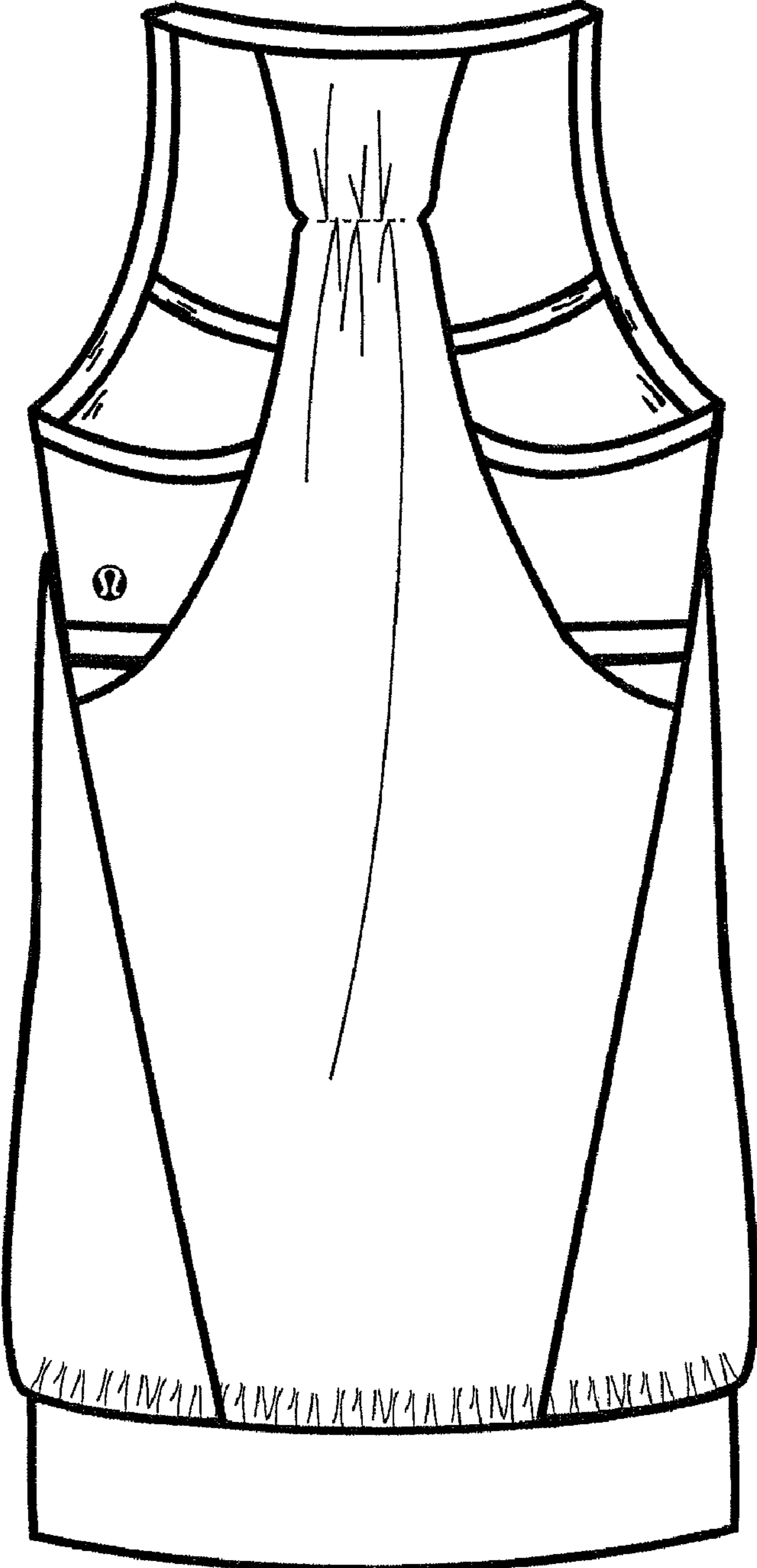

FIG. 3

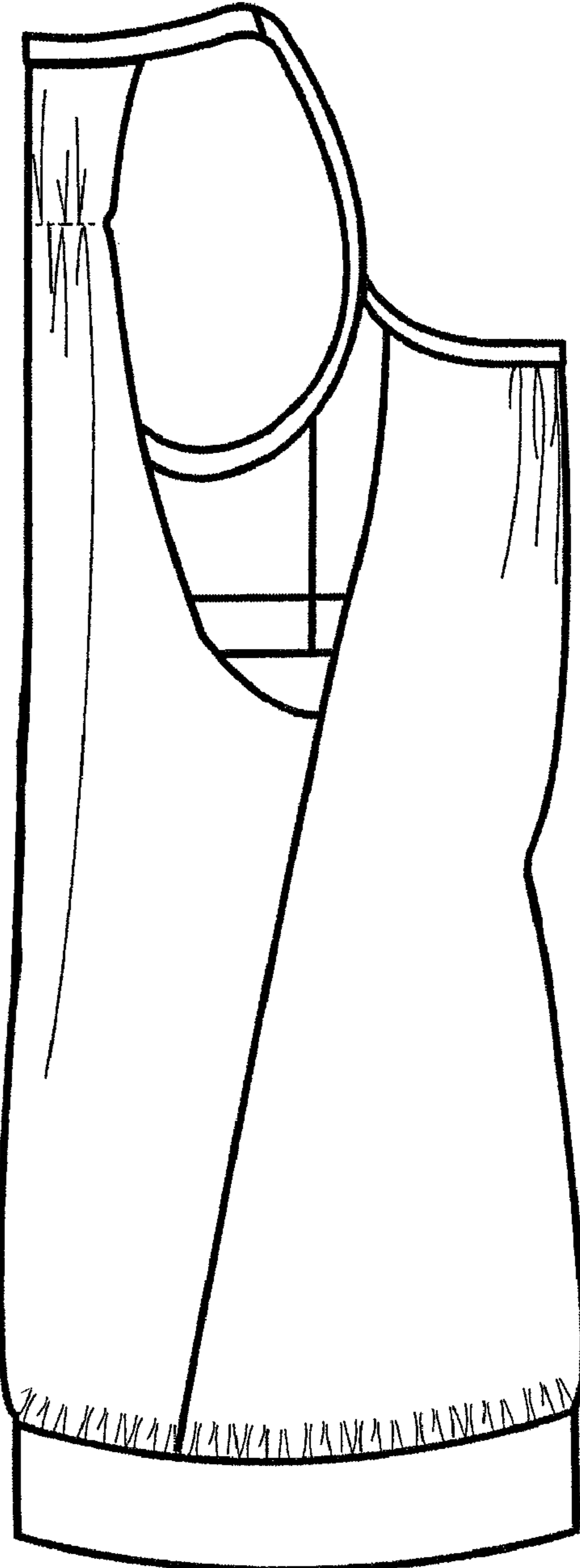

FIG. 4

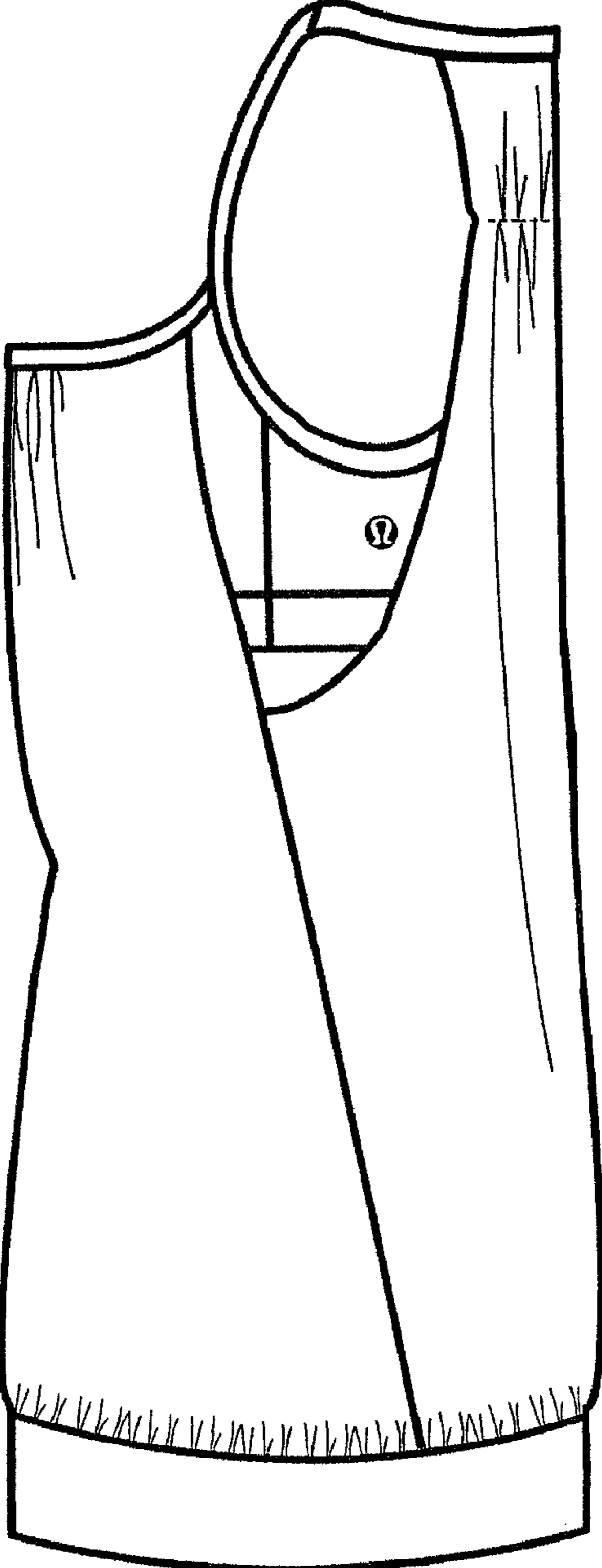

FIG.5



FIG. 6

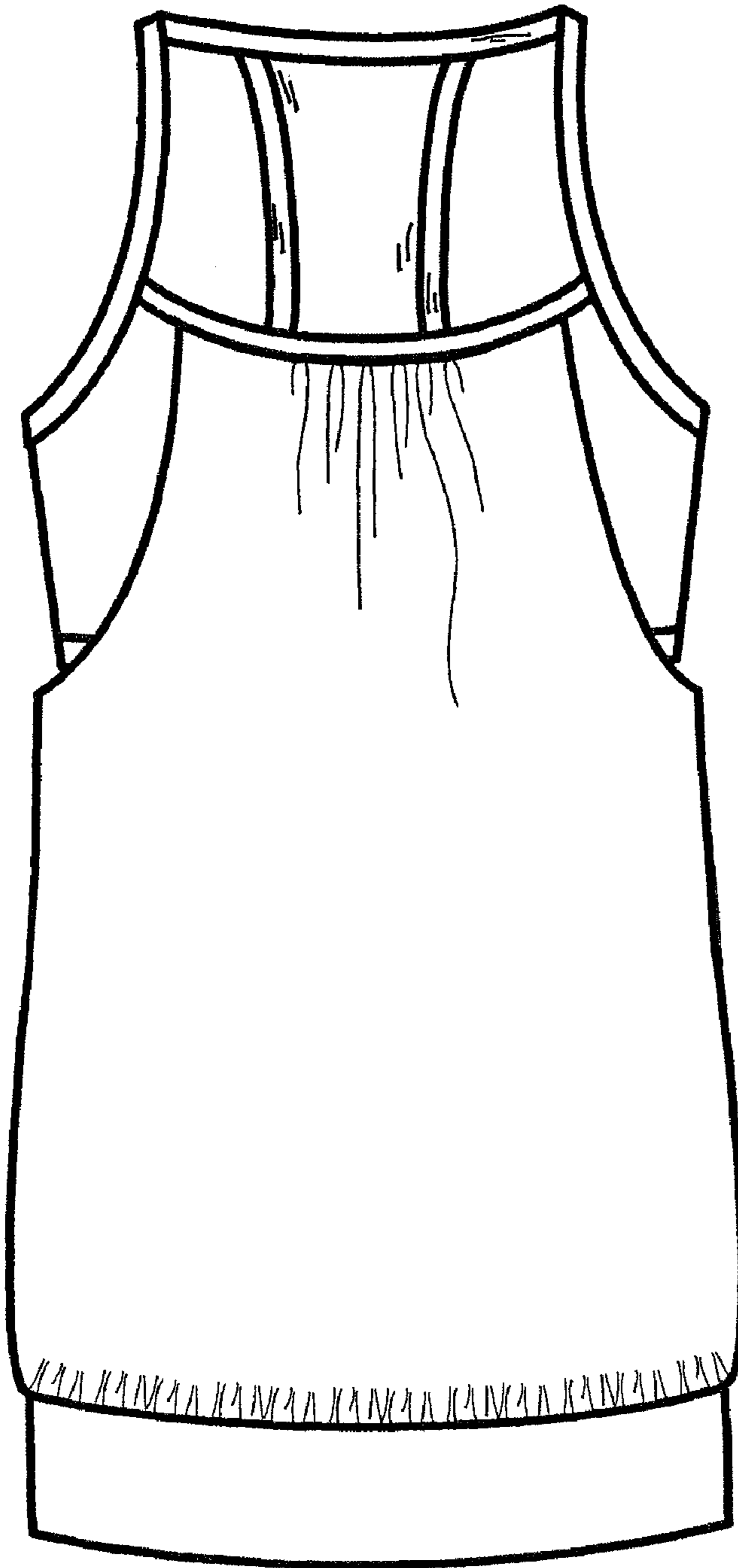

FIG. 7

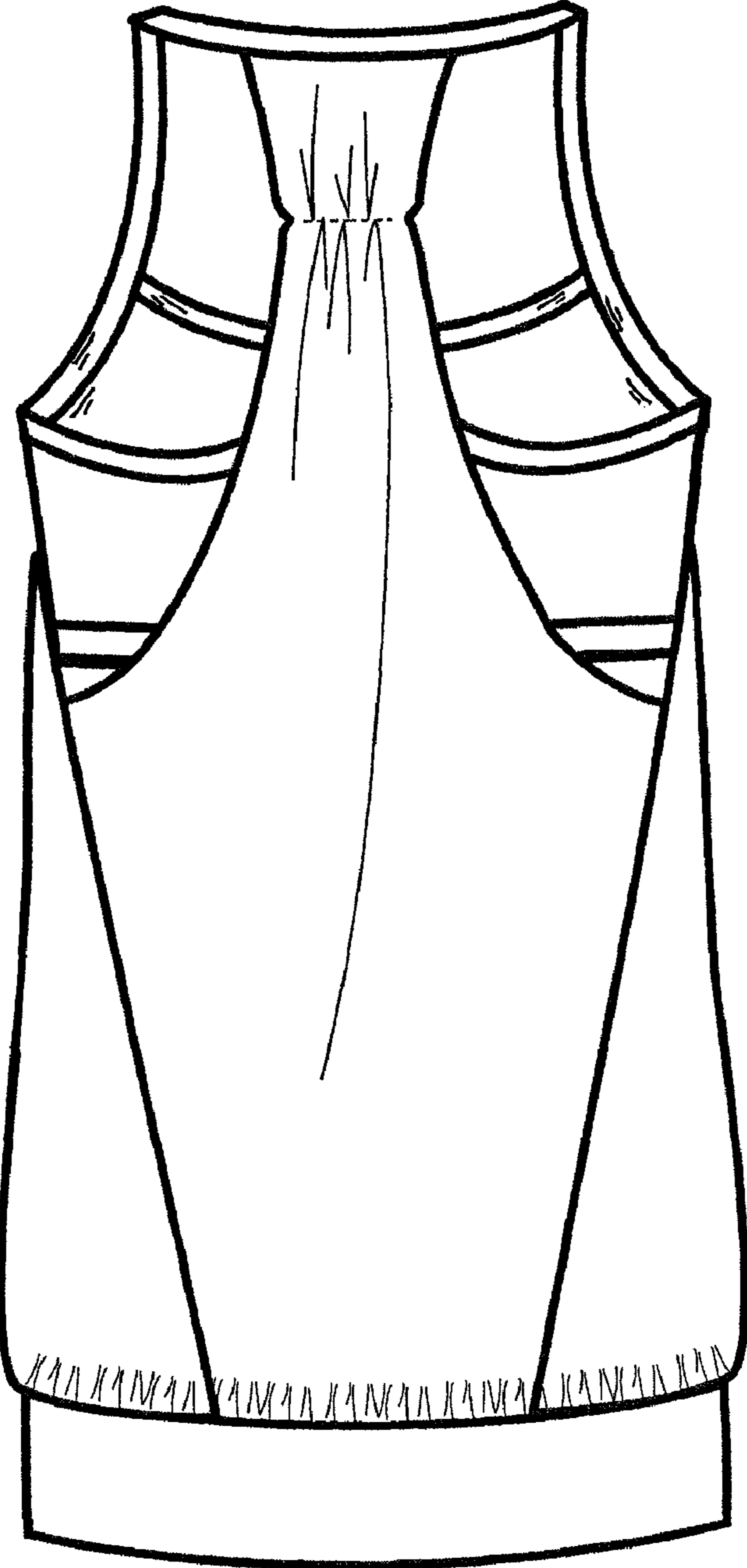

FIG.8

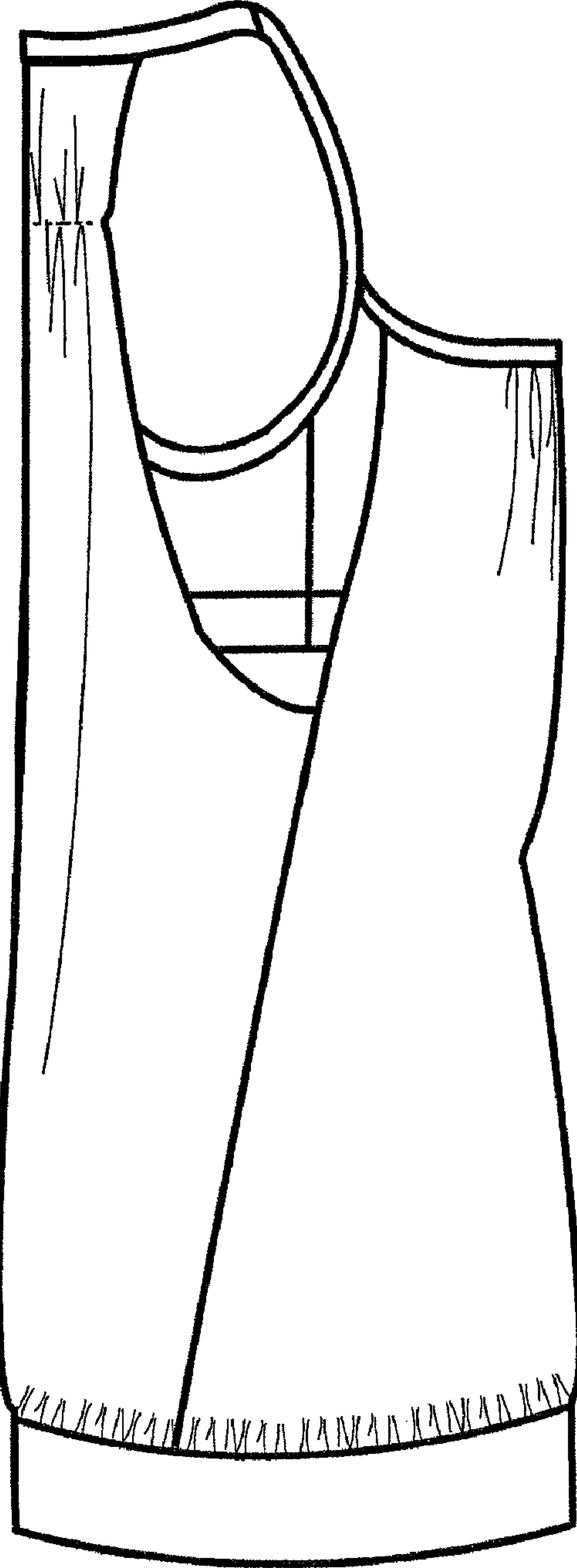

FIG. 9



FIG. 10

