



US00D654664S

(12) **United States Design Patent**
Evans et al.

(10) **Patent No.:** **US D654,664 S**
(45) **Date of Patent:** **** Feb. 28, 2012**

(54) **INTEGRATED TACTICAL JACKET**

(75) Inventors: **Lindsay Marie Evans**, Ashland, OR (US); **Theodore James Trombly**, Ashland, OR (US); **Martin Lorn Flora**, Ashland, OR (US); **Michael Edwin Munter**, Ashland, OR (US)

(73) Assignee: **Massif Mountain Gear Company, LLC**, Ashland, OR (US)

(**) Term: **14 Years**

(21) Appl. No.: **29/388,427**

(22) Filed: **Mar. 29, 2011**

(51) **LOC (9) Cl.** **02-02**

(52) **U.S. Cl.** **D2/839**

(58) **Field of Classification Search** D2/828,
D2/830, 839, 749, 750, 755; 2/93, 94, 96,
2/108

See application file for complete search history.

(56) **References Cited**

U.S. PATENT DOCUMENTS

D58,551 S	8/1921	Dalton	
D59,502 S	10/1921	Meacham	
D68,120 S	9/1925	Spencer	
D96,079 S	7/1935	Anderson	
D243,724 S	3/1977	Schaefer	
D306,511 S	3/1990	Jones	
5,105,477 A *	4/1992	Golde	2/93
5,127,106 A	7/1992	Aldridge	
D353,254 S	12/1994	Welch	
D374,329 S	10/1996	Wilde	
D402,424 S	12/1998	Jackson	
D431,345 S	10/2000	Newkirk, Jr.	
D464,790 S	10/2002	Townes et al.	

(Continued)

FOREIGN PATENT DOCUMENTS

DE 102 61 359 A1 7/2004

OTHER PUBLICATIONS

Flora et al., U.S. Appl. No. 29/365,461, filed Jul. 9, 2010, Military Style Pants.

(Continued)

Primary Examiner — Rashida Johnson

(74) *Attorney, Agent, or Firm* — Dority & Manning, P.A.

(57) **CLAIM**

The ornamental design for an integrated tactical jacket, as shown and described.

DESCRIPTION

FIG. 1 is a front perspective view of integrated tactical jacket showing the design;

FIG. 2 is a front view of the integrated tactical jacket of FIG. 1;

FIG. 3 is a rear view of the integrated tactical jacket of FIG. 1;

FIG. 4 is a right side view of the integrated tactical jacket of FIG. 1;

FIG. 5 is a left side view of the integrated tactical jacket of FIG. 1;

FIG. 6 is a top view of the integrated tactical jacket of FIG. 1;

FIG. 7 is a bottom view of the integrated tactical jacket of FIG. 1; and,

FIG. 8 is a front perspective view of the integrated tactical jacket of FIG. 1, as worn.

The broken lines, shown on the surface of the jacket in FIGS. 1-8, represent stitching. The broken lines in FIG. 8, showing portions of the human form, illustrate the design in use and form no part of the claim.

In FIGS. 1, 2, 4-6 and 8, the broken lines showing slide fastener pull tabs represent the portions of the jacket, which form no part of the claimed design.

1 Claim, 6 Drawing Sheets

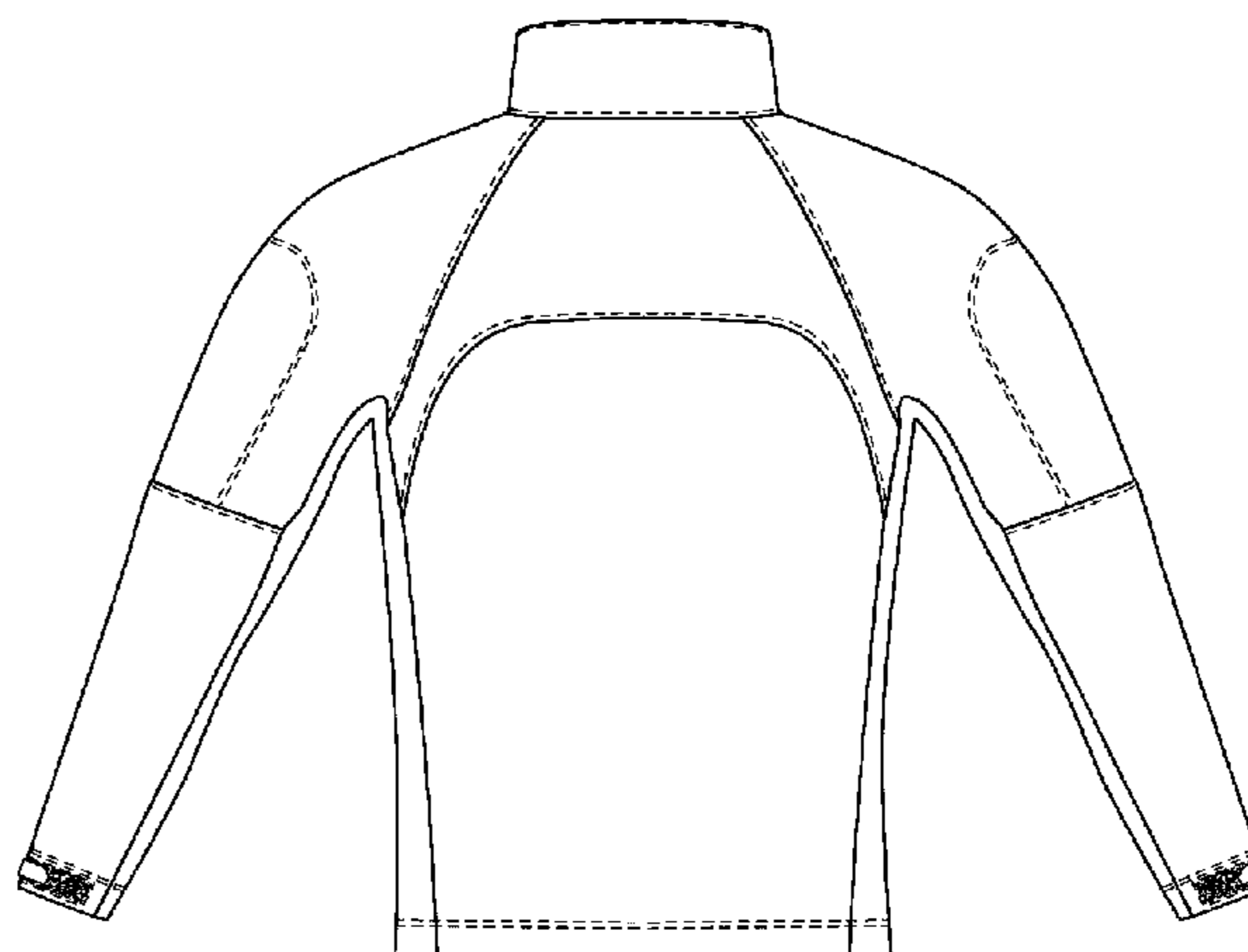
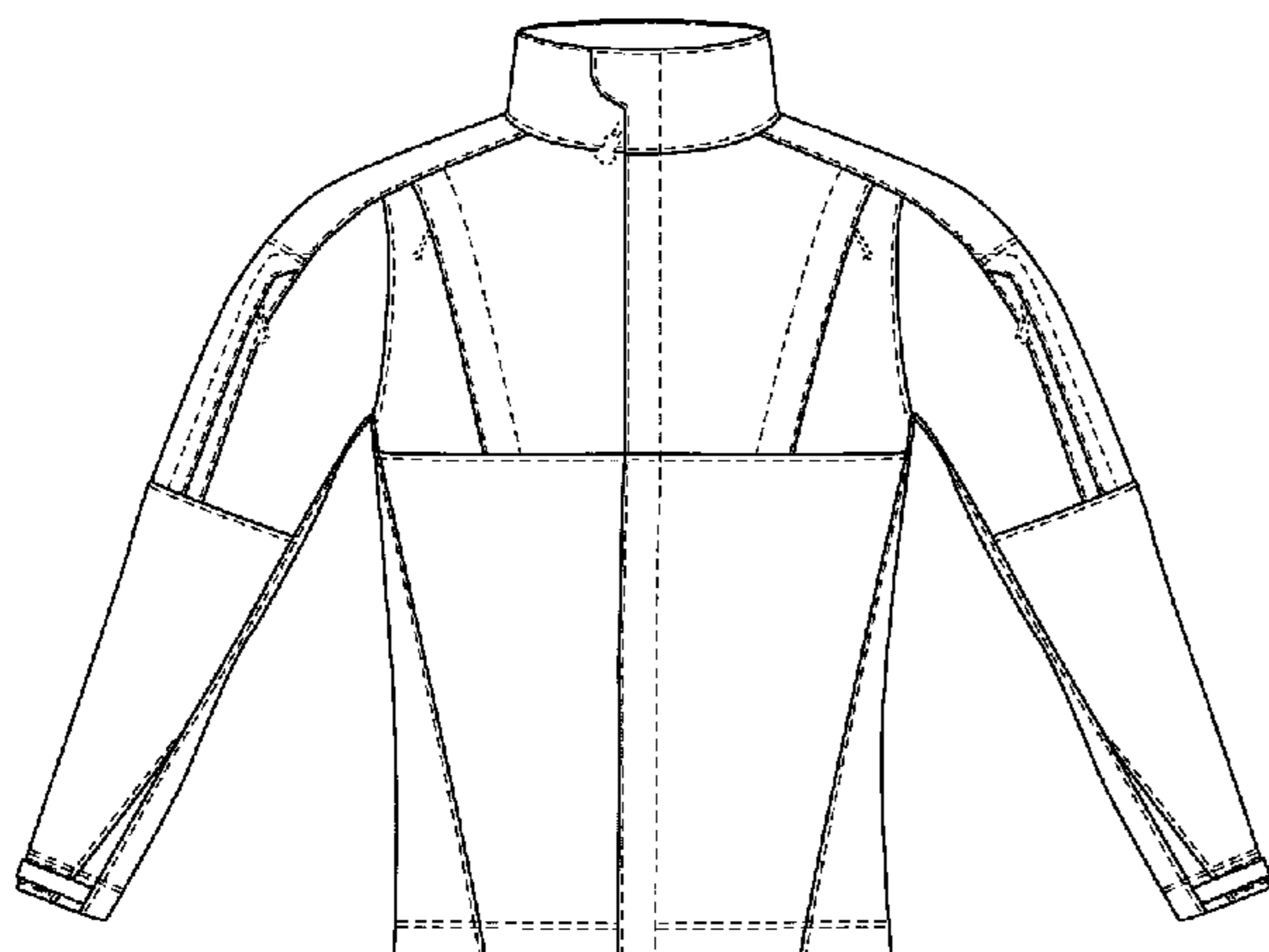

US D654,664 S

Page 2

U.S. PATENT DOCUMENTS

6,651,254 B1 11/2003 Chang
D526,467 S 8/2006 Kent
D531,783 S * 11/2006 Collier D2/828
7,171,695 B2 2/2007 Braun
D555,878 S 11/2007 Bay
249,529 A1 10/2009 Rodriguez et al.
7,636,948 B1 12/2009 Crye et al.
D618,440 S * 6/2010 Parker D2/828
D620,231 S 7/2010 Parker
212,061 A1 8/2010 Luciano
212,062 A1 8/2010 Seguin et al.
D622,937 S 9/2010 Bay
D632,059 S * 2/2011 Abrams et al. D2/840
D639,023 S * 6/2011 Iamartino et al. D2/828
7,954,173 B2 * 6/2011 Collier 2/93
D641,137 S * 7/2011 Evans et al. D2/839
D641,138 S * 7/2011 Santo et al. D2/840

2003/0126675 A1* 7/2003 Blauer et al. 2/456
2006/0150298 A1* 7/2006 Jones 2/93
2010/0320241 A1* 12/2010 Thompson 224/153

OTHER PUBLICATIONS

Evans et al., U.S. Appl. No. 29/365,465, filed Jul. 9, 2010, Military Style Jacket.
Munter et al., U.S. Appl. No. 61/422,820, filed Dec. 14, 2010, System for Integrating a Knee Pad into a Garment.
Evans et al., U.S. Appl. No. 29/388,427, filed Mar. 29, 2011, Integrated Tactical Jacket.
Evans et al., U.S. Appl. No. 13/028,682, filed Feb. 16, 2011, Integrated Garment Systems.
Santo et al., U.S. Appl. No. 29/380,962, filed Dec. 14, 2010, Military Style Shirt with Reinforced Elbow Elbow Pad and Upper Body.
Evans et al., U.S. Appl. No. 61/422,720, filed Dec. 14, 2010, Garment with Elbow Reinforcement.

* cited by examiner

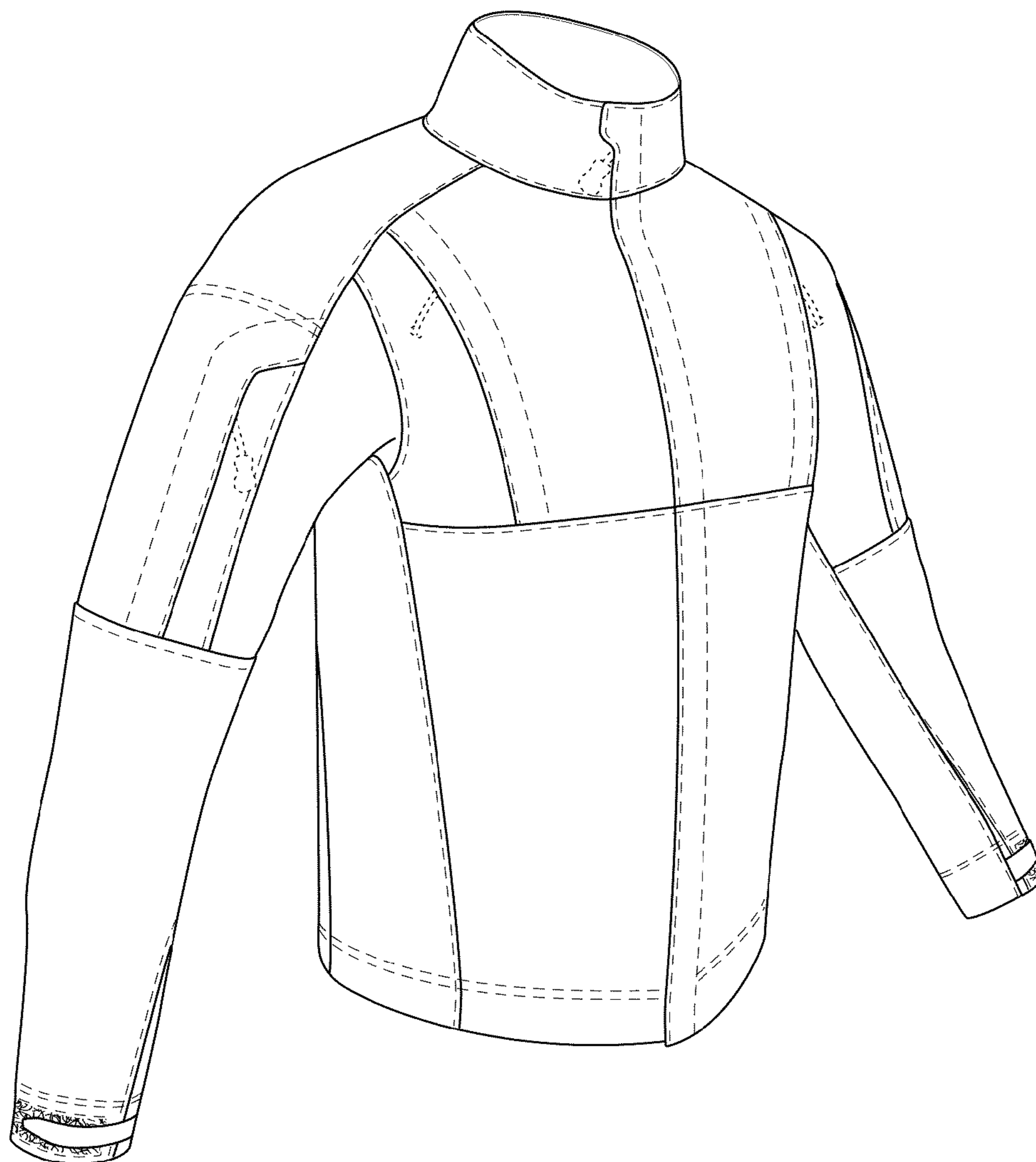

FIG. 1

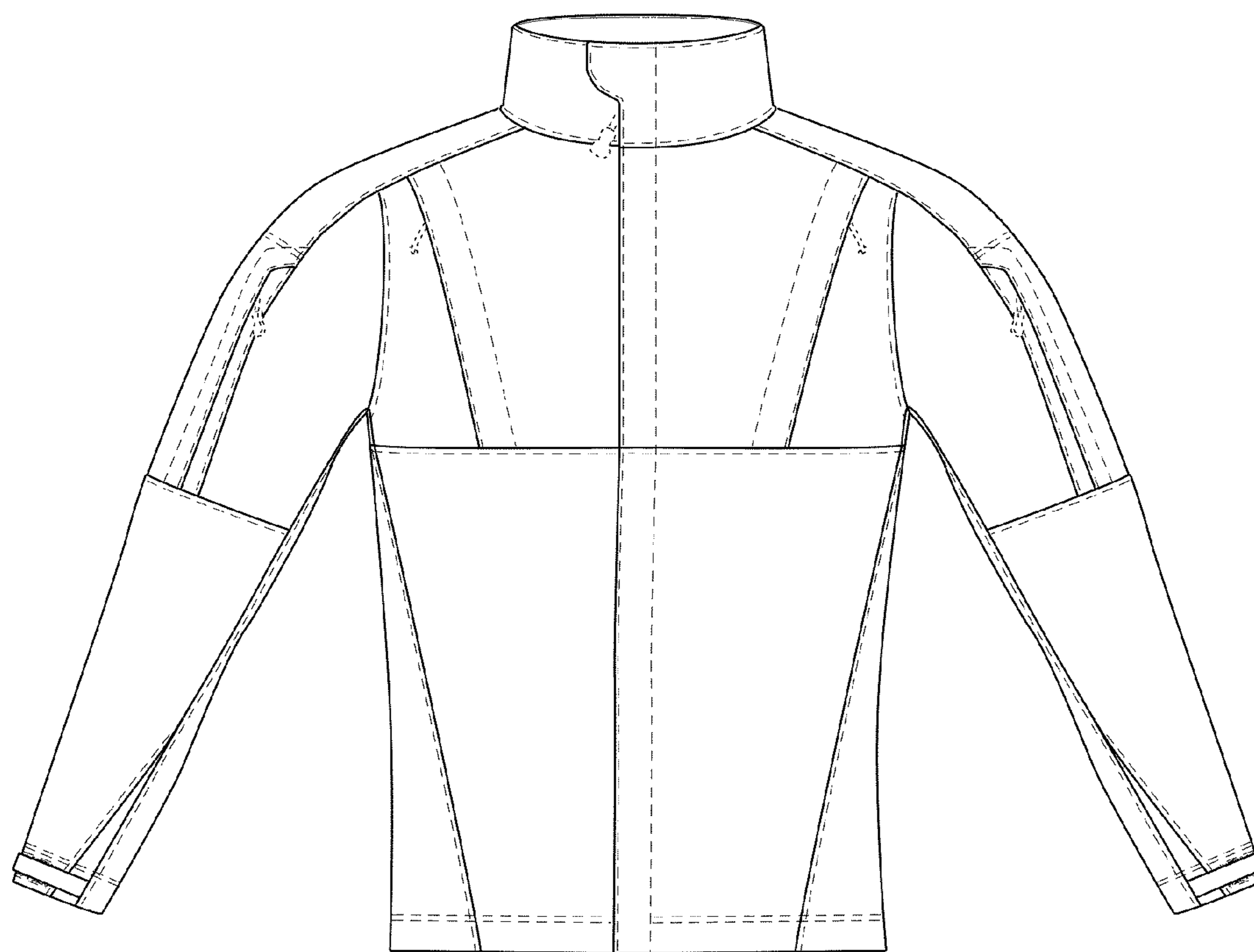

FIG. 2

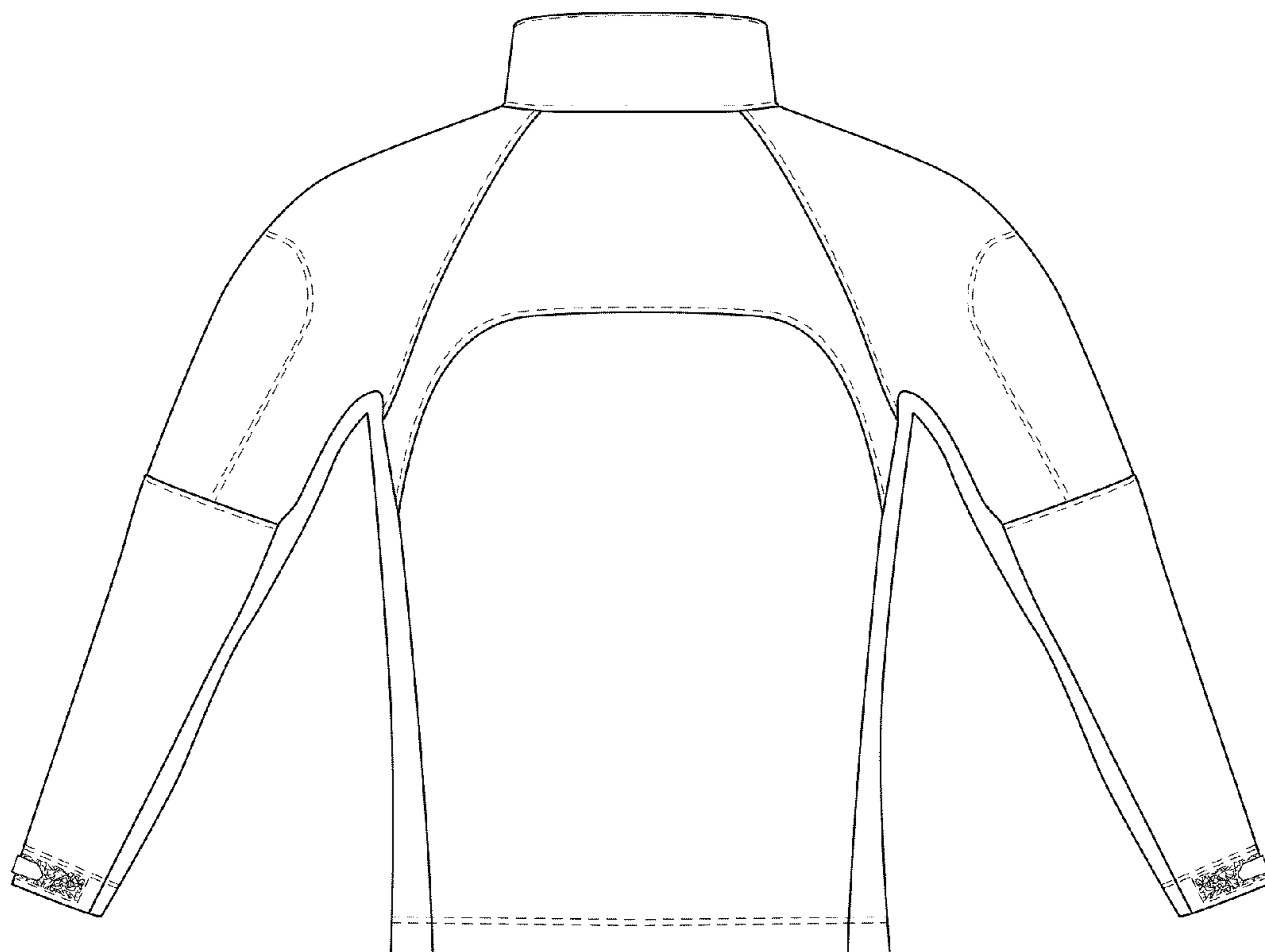

FIG. 3

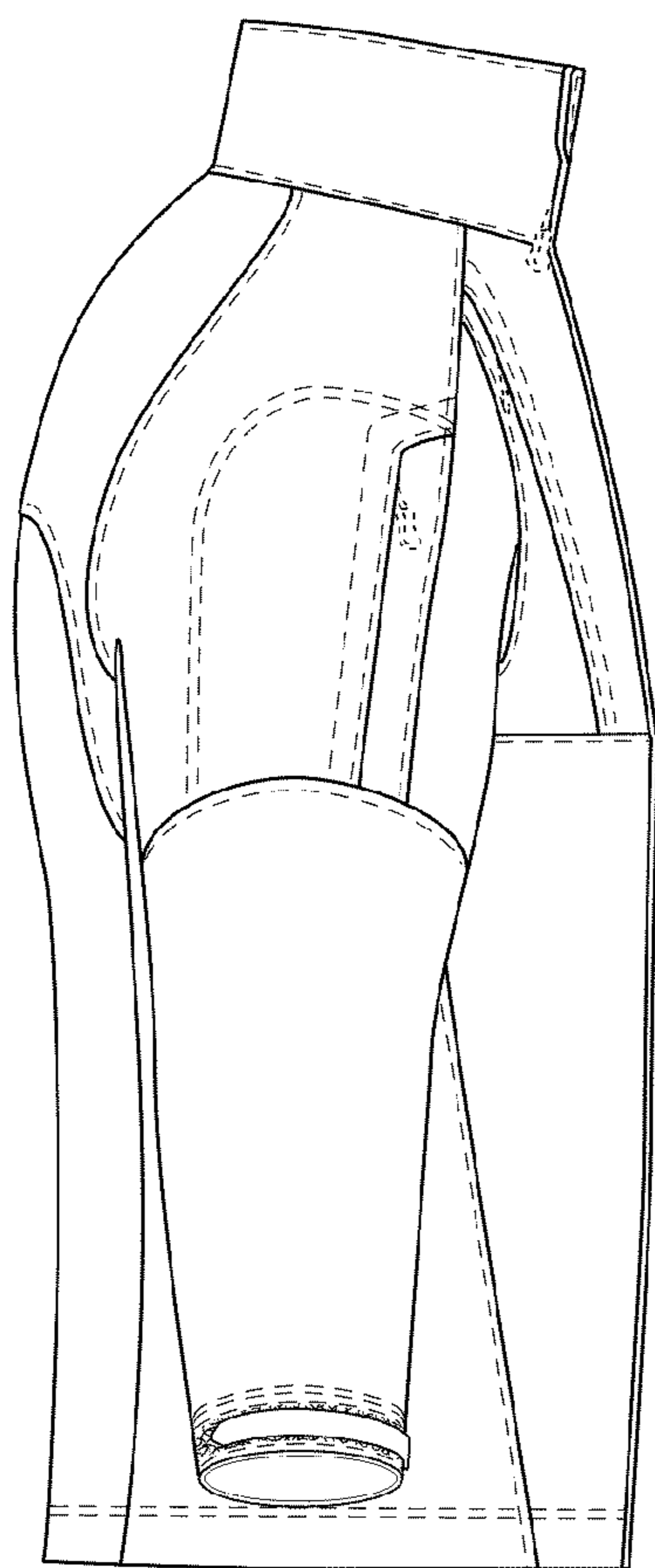

FIG. 4

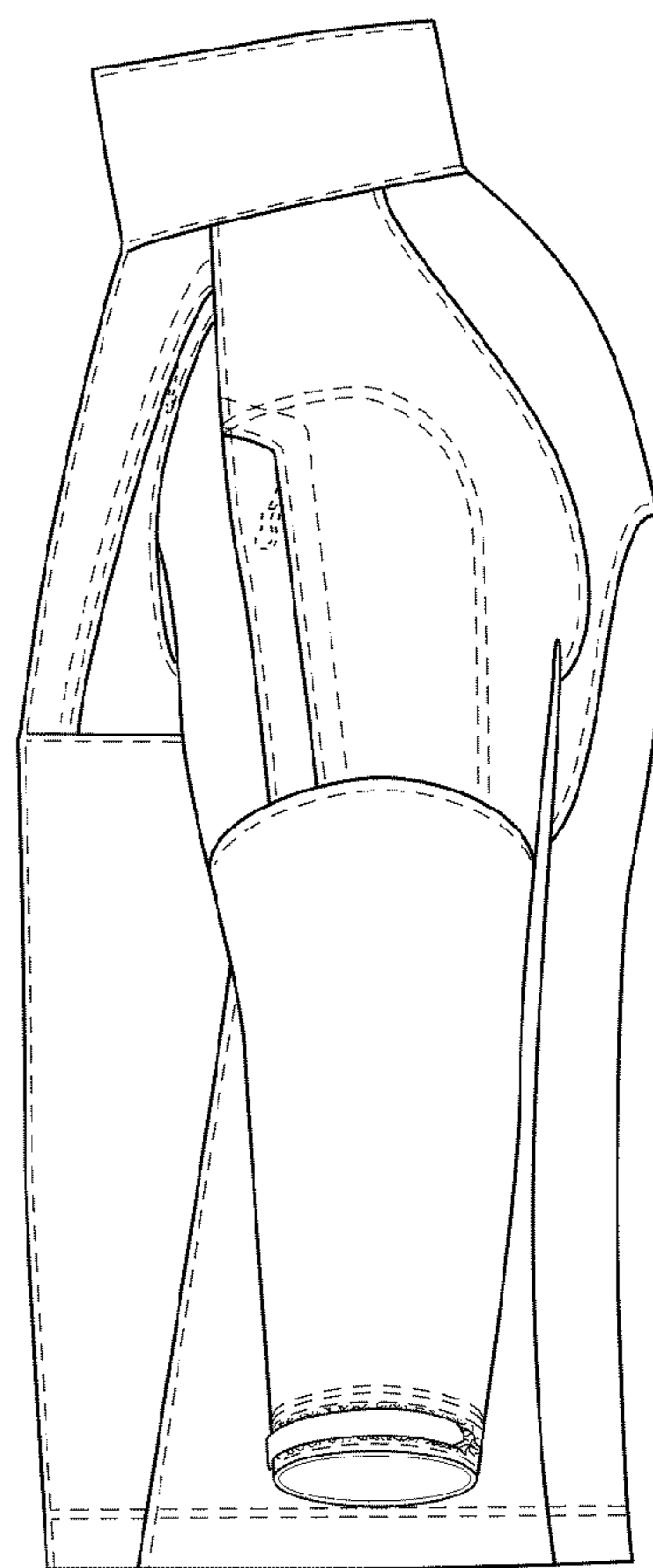

FIG. 5

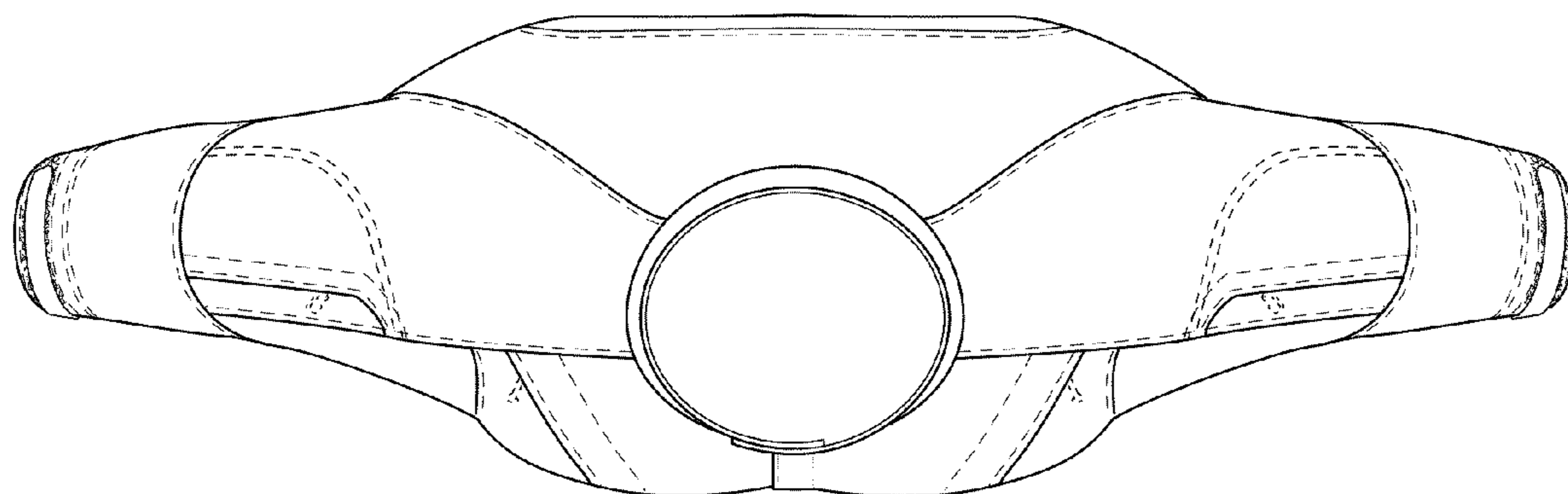

FIG. 6

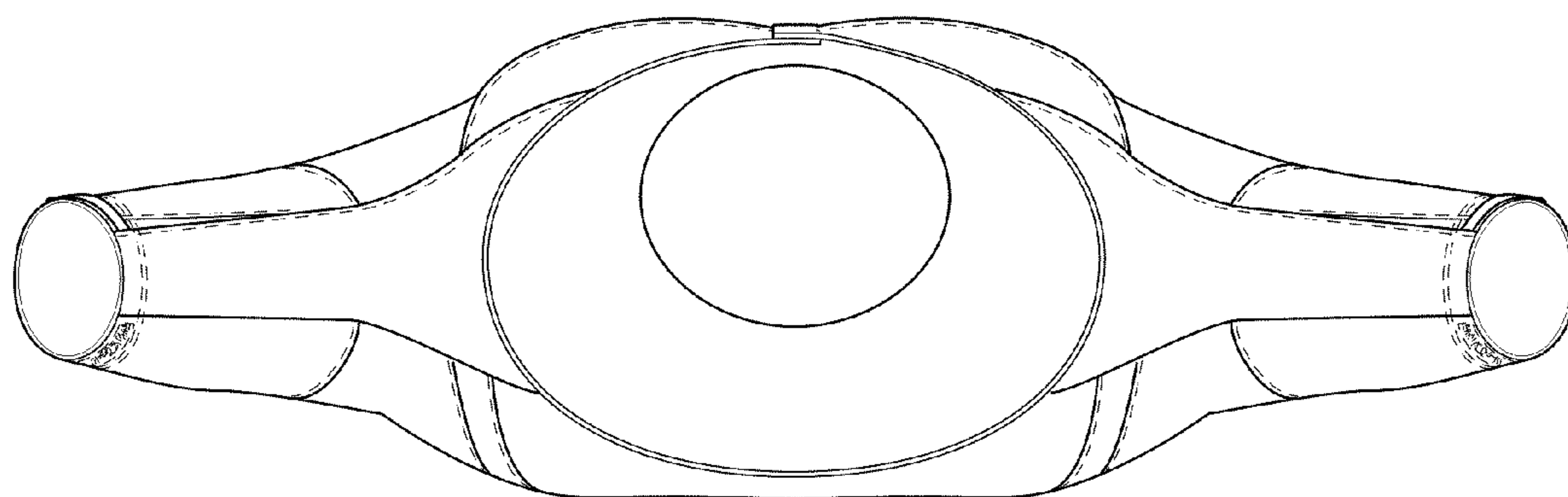

FIG. 7

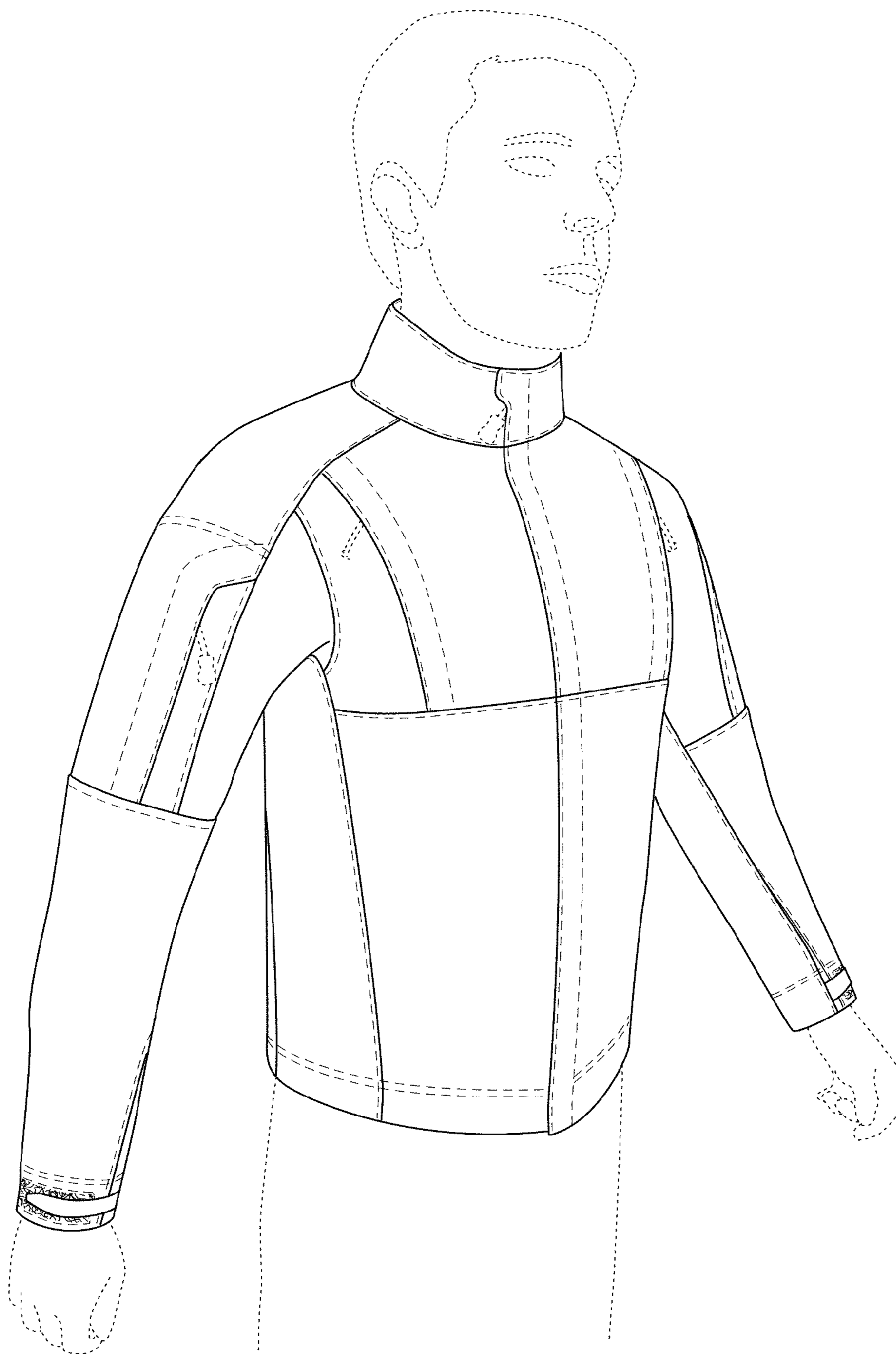

FIG. 8