



US00D654428S

(12) **United States Design Patent**
Chiang

(10) **Patent No.:** **US D654,428 S**

(45) **Date of Patent:** **** Feb. 21, 2012**

(54) **GROUND TRACTION INCREASING PLATE**

(76) Inventor: **Chin-Fu Chiang**, Tainan (TW)

(**) Term: **14 Years**

(21) Appl. No.: **29/392,612**

(22) Filed: **May 24, 2011**

(51) **LOC (9) Cl.** **12-15**

(52) **U.S. Cl.** **D12/608**

(58) **Field of Classification Search** D12/608,
D12/217, 203; D6/582; 238/14; 248/352;
152/208, 213 R; 254/88

See application file for complete search history.

(56) **References Cited**

U.S. PATENT DOCUMENTS

2,486,911	A *	11/1949	Becker	238/14
D226,621	S *	4/1973	Bartman	D12/608
D308,035	S *	5/1990	Goto	D12/608
D315,326	S *	3/1991	Pinto	D12/608
D348,240	S *	6/1994	Chiang	D12/608

D392,924	S *	3/1998	Shleyovich	D12/608
D496,628	S *	9/2004	Chiang	D12/608
D615,032	S *	5/2010	Pinto	D12/608

* cited by examiner

Primary Examiner — Stacia Cadmus

(74) *Attorney, Agent, or Firm* — Whyte Hirschboeck Dudek SC

(57) **CLAIM**

The ornamental design for ground traction increasing plate, as shown and described.

DESCRIPTION

FIG. 1 is a perspective view of ground traction increasing plate showing my new design;
FIG. 2 is a front elevational view thereof;
FIG. 3 is a rear elevational view thereof;
FIG. 4 is a left side elevational view thereof;
FIG. 5 is a right side elevational view thereof; and,
FIG. 6 is a top plan view thereof.

1 Claim, 5 Drawing Sheets

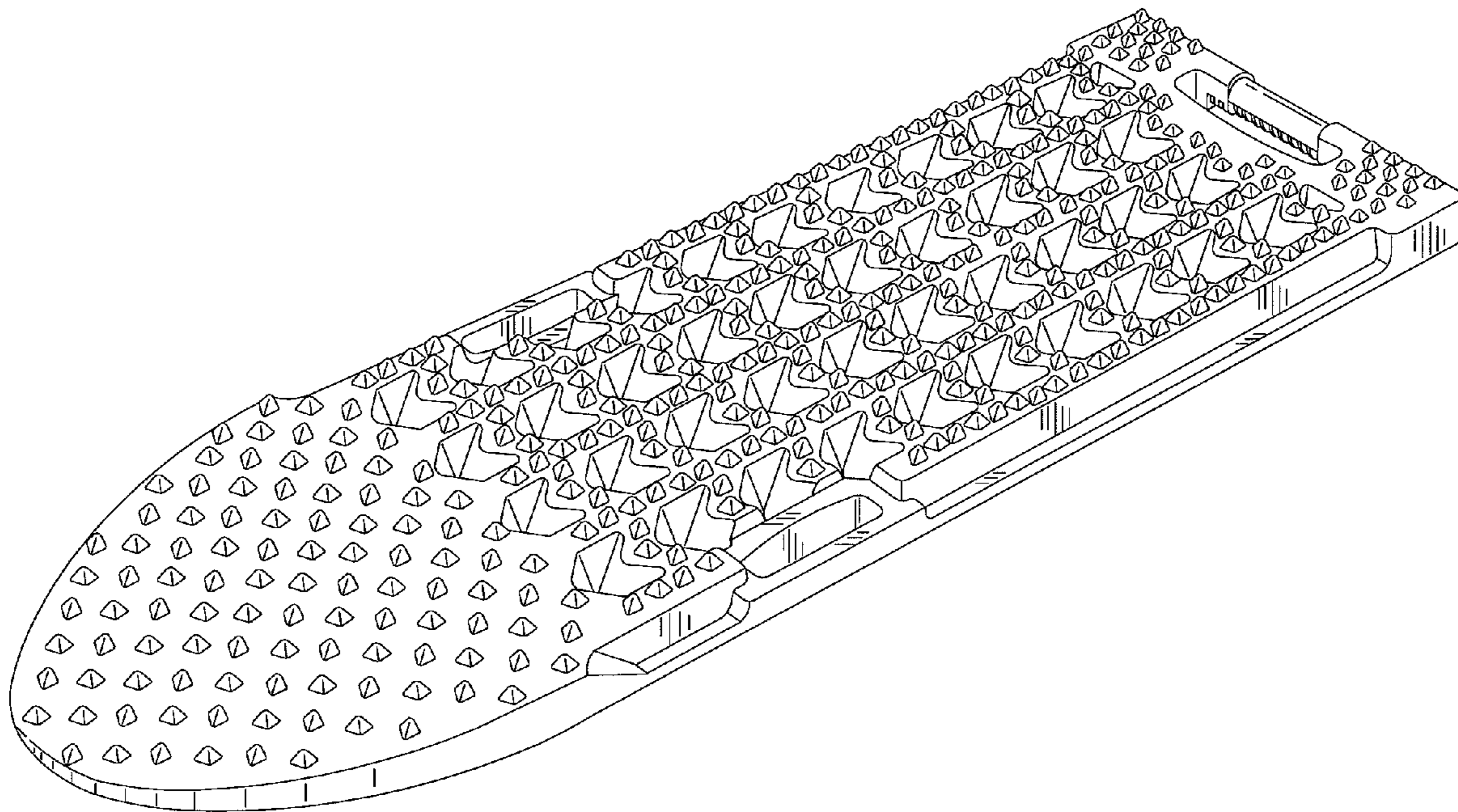

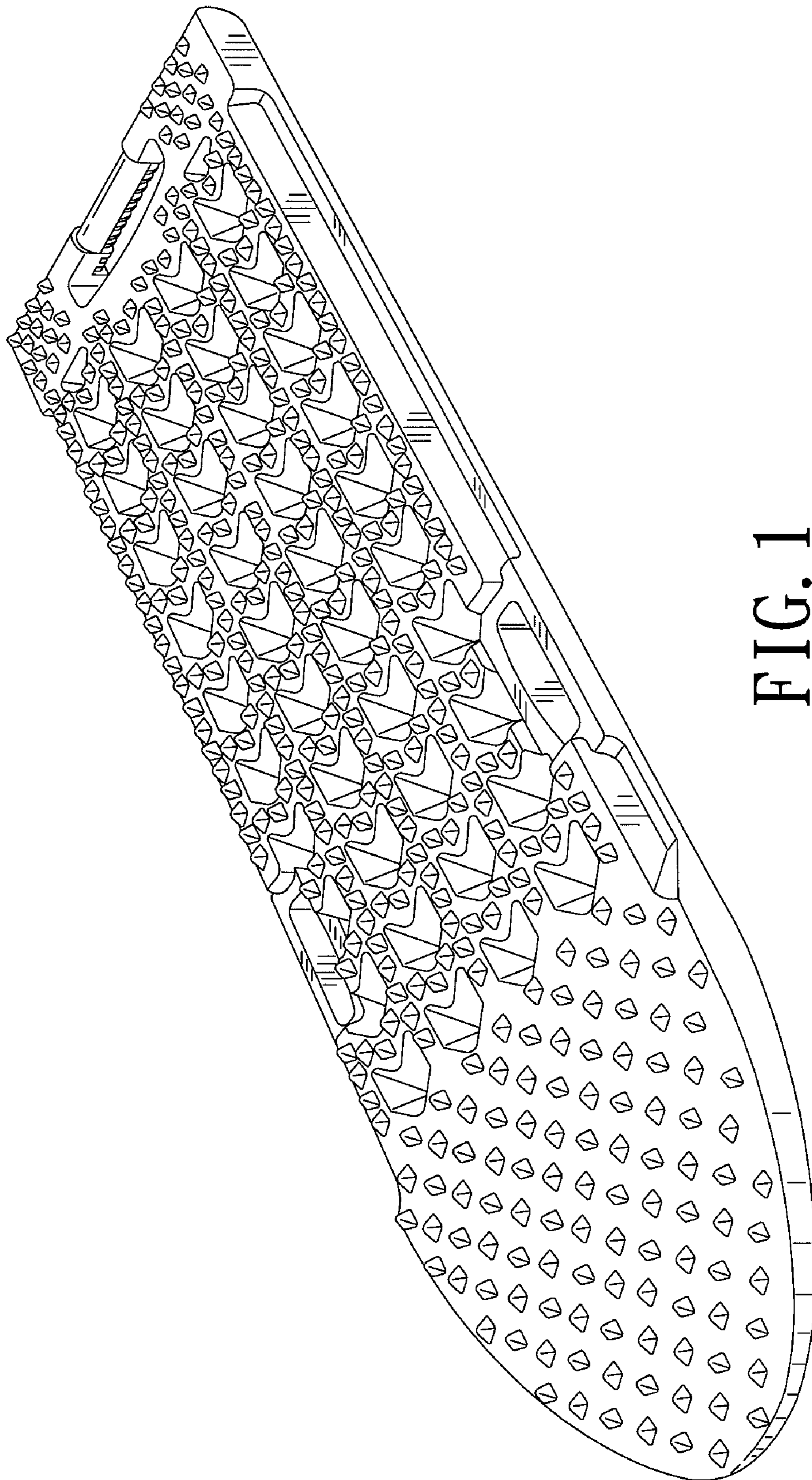

FIG. 1

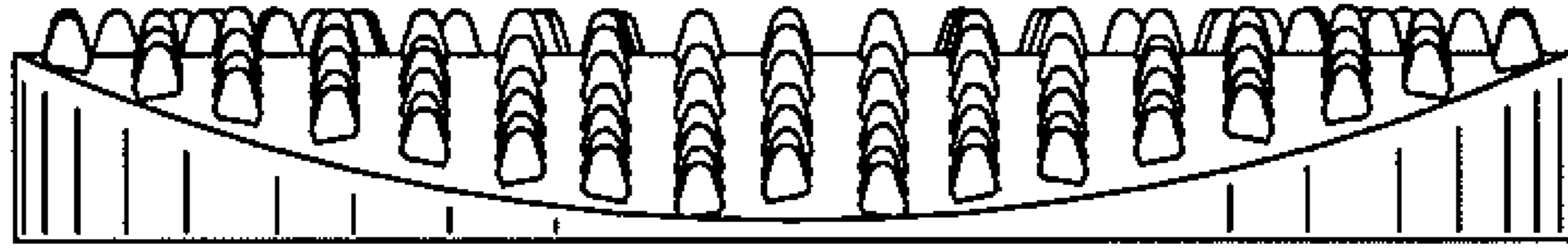

FIG. 2

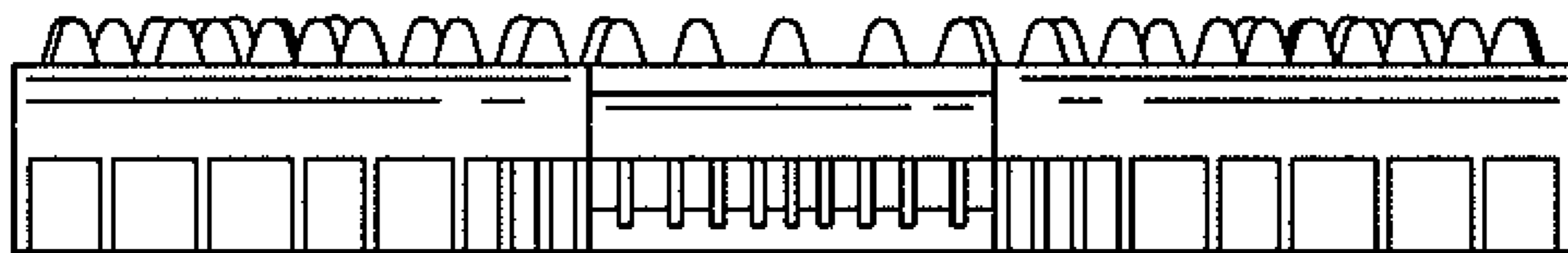

FIG. 3

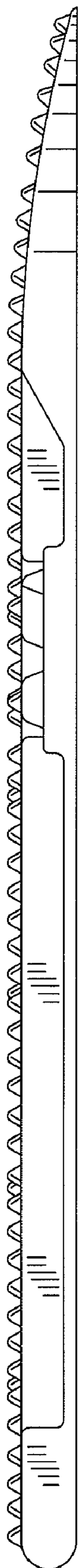

FIG. 4

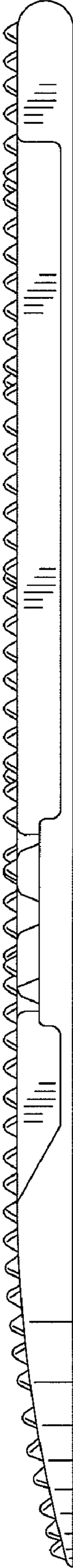

FIG. 5

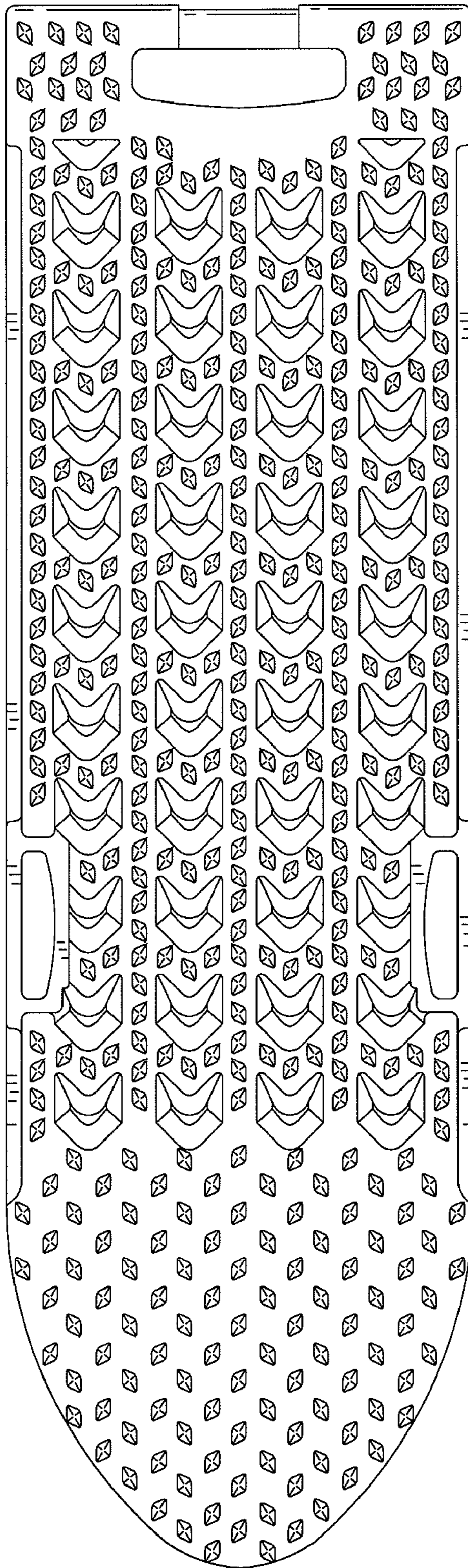

FIG. 6