



US00D654427S

(12) **United States Design Patent**  
**Chauvin et al.**

(10) **Patent No.:** **US D654,427 S**

(45) **Date of Patent:** **\*\* Feb. 21, 2012**

(54) **TREAD BAND FOR PNEUMATIC TIRES**

(75) Inventors: **Dominique Chauvin**, Cournon  
d'Auvergne (FR); **Hélène Emorine**,  
Chateaugay (FR)

(73) Assignees: **Societe de Technologie Michelin**,  
Clermont-Ferrand (FR); **Michelin**  
**Recherche et Technique S.A.**,  
Granges-Paccot (CH)

(\*\*) Term: **14 Years**

(21) Appl. No.: **29/400,063**

(22) Filed: **Aug. 23, 2011**

(30) **Foreign Application Priority Data**

Feb. 25, 2011 (FR) ..... 11/1070

(51) **LOC (9) Cl.** ..... **12-15**

(52) **U.S. Cl.** ..... **D12/579**

(58) **Field of Classification Search** ..... D12/544,  
D12/563-564, 568, 571, 579-603, 900-901;  
152/209.1-209.28, 455

See application file for complete search history.

(56) **References Cited**

U.S. PATENT DOCUMENTS

D259,632 S \* 6/1981 Amarger ..... D12/600  
D420,630 S \* 2/2000 De Coninck et al. .... D12/600

D456,766 S \* 5/2002 Warchol et al. .... D12/579  
D481,990 S \* 11/2003 Hanna ..... D12/579  
D492,643 S \* 7/2004 Robert ..... D12/579  
D529,434 S \* 10/2006 Regallis et al. .... D12/579  
D549,163 S \* 8/2007 Maus et al. .... D12/579  
D573,942 S \* 7/2008 Song ..... D12/579  
D597,022 S \* 7/2009 Pringiers ..... D12/579  
D612,800 S \* 3/2010 Lundgren et al. .... D12/579  
D634,701 S \* 3/2011 Shan et al. .... D12/599

\* cited by examiner

*Primary Examiner* — Stacia Cadmus

(74) *Attorney, Agent, or Firm* — Buchanan Ingersoll &  
Rooney PC

(57) **CLAIM**

The ornamental design for a tread band for pneumatic tires, as  
shown and described.

**DESCRIPTION**

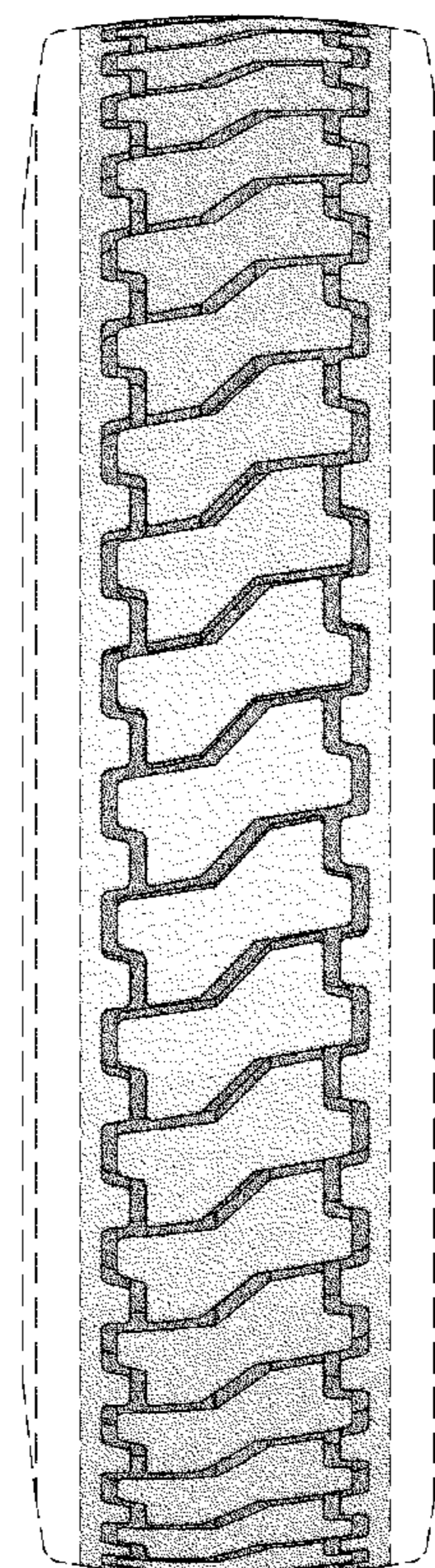
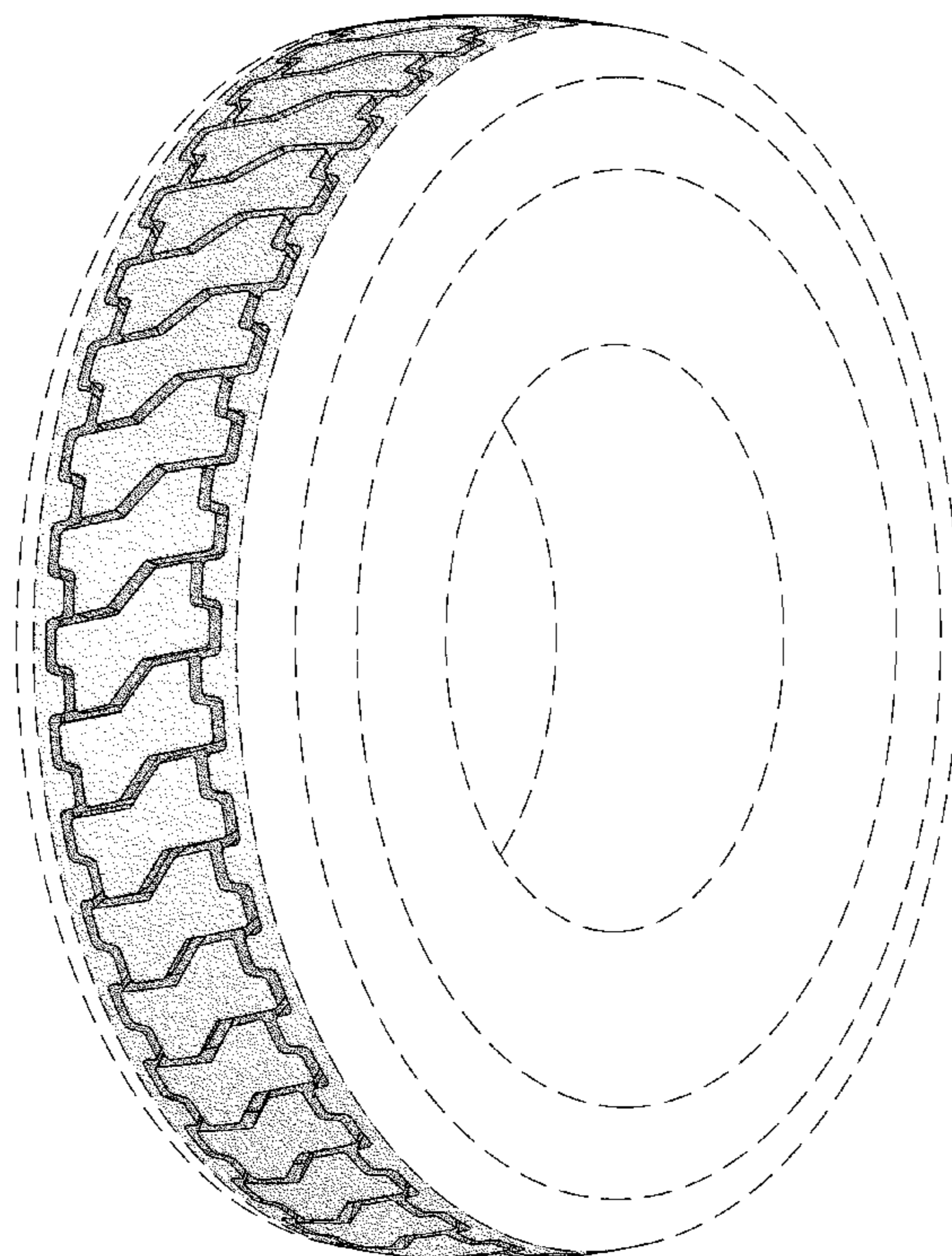
FIG. 1 is a perspective view of a tread band for pneumatic tires  
showing our new design.

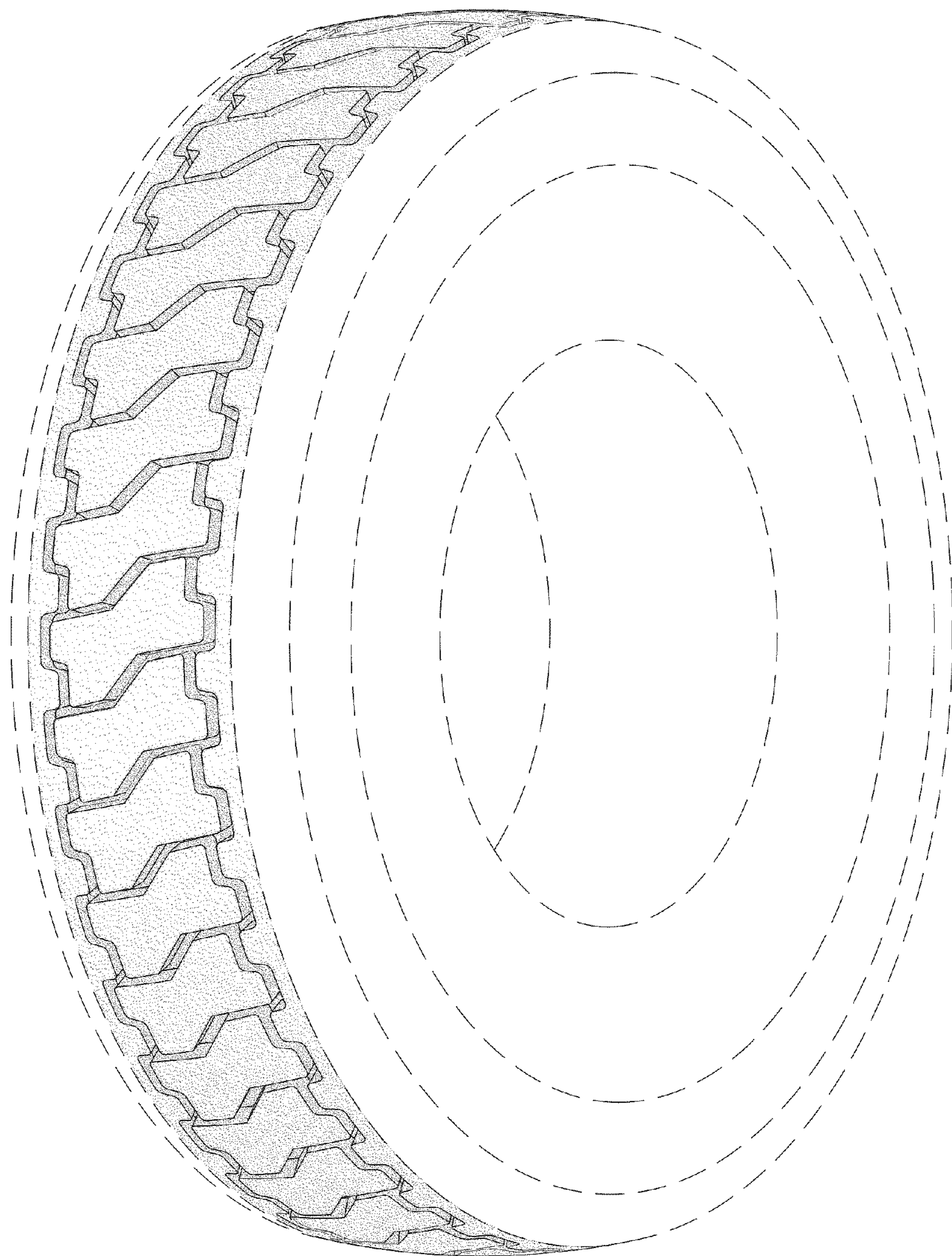
FIG. 2 is a front elevational view thereof; and,  
FIG. 3 is a side elevational view thereof, the other side being  
a mirror image thereof.

In the drawings, the broken lines defining the sidewall, inner  
bead and the unclaimed sidewall depict environmental sub-  
ject matter that forms no part of the claimed design.

The tread pattern is understood to repeat uniformly through-  
out the circumference of the tire.

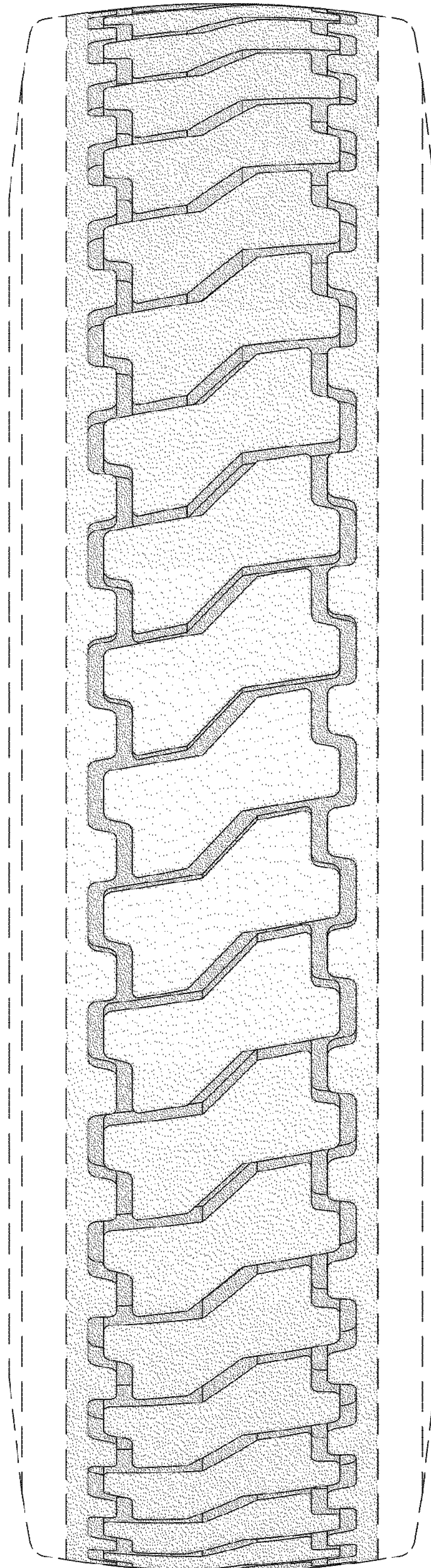
**1 Claim, 3 Drawing Sheets**

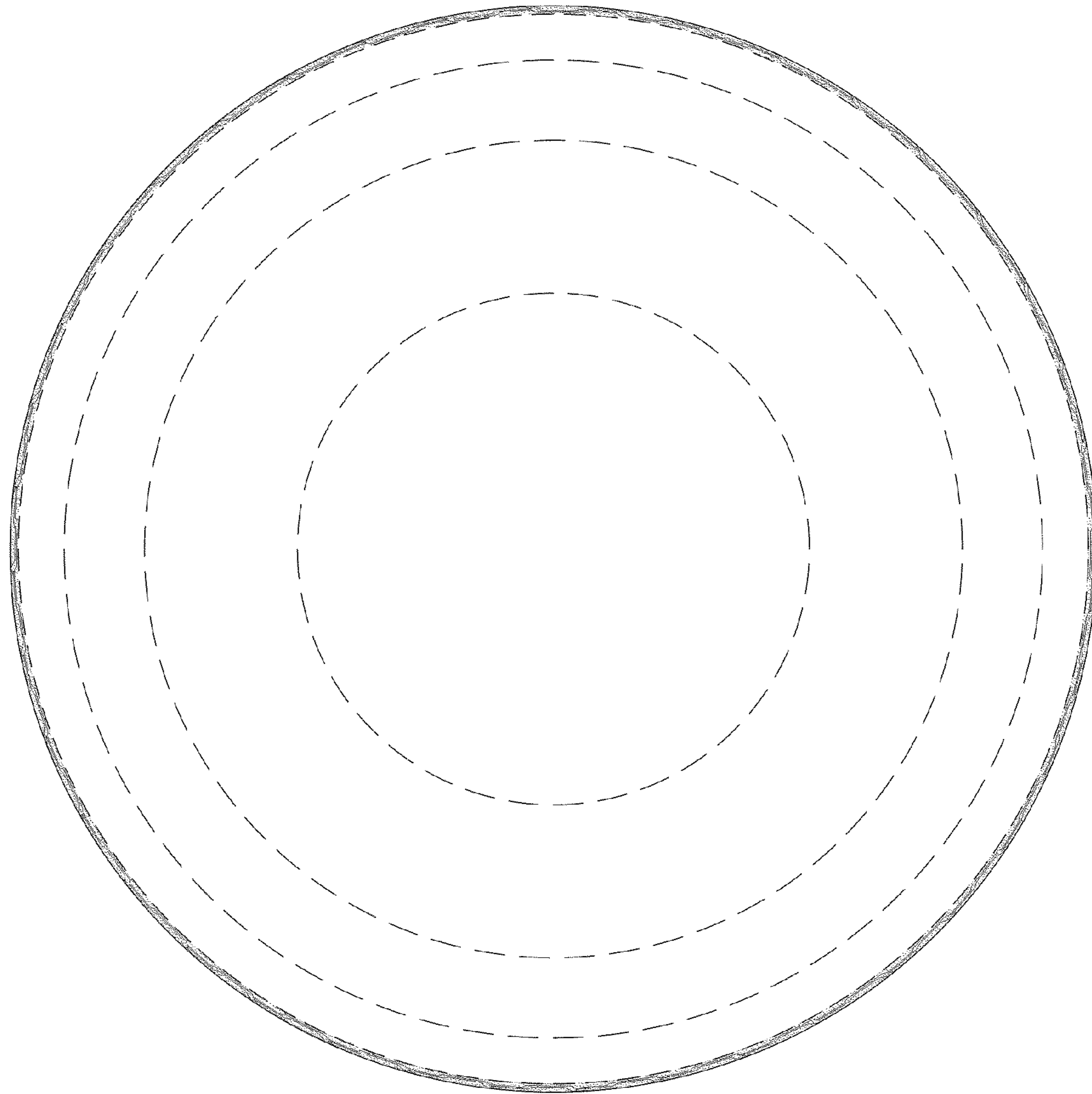




**FIG. 1**

**FIG. 2**





**FIG. 3**