



US00D654426S

(12) **United States Design Patent**
Larregain

(10) **Patent No.:** **US D654,426 S**
(45) **Date of Patent:** **** Feb. 21, 2012**

(54) **PNEUMATIC TIRE**

(75) Inventor: **Arnaud Larregain**, Thiers (FR)

(73) Assignees: **Societe de Technologie Michelin**,
Clermont-Ferrand (FR); **Michelin**
Recherche et Technique S.A.,
Granges-Paccot (CH)

(**) Term: **14 Years**

(21) Appl. No.: **29/378,570**

(22) Filed: **Nov. 5, 2010**

(30) **Foreign Application Priority Data**

May 7, 2010 (EM) 001705658

(51) **LOC (9) Cl.** **12-16**

(52) **U.S. Cl.** **D12/536**

(58) **Field of Classification Search** D12/571,
D12/572, 544; 152/209.1, 209.8, 209.9,
152/209.25, 209.12, 209.18; 29/894.3

See application file for complete search history.

(56) **References Cited**

U.S. PATENT DOCUMENTS

D99,597 S 5/1936 Caldwell
D104,503 S * 5/1937 Partenheimer D12/536
D155,261 S * 9/1949 Billingsley D12/536
D155,922 S * 11/1949 Ofensend D12/536

D213,659 S 3/1969 Petroff
4,131,148 A * 12/1978 Bertazzoli et al. 152/209.12
D367,448 S 2/1996 Baus et al.
D444,110 S 6/2001 Umstot et al.
D457,482 S 5/2002 Rooney et al.
D459,289 S 6/2002 Lo
D595,218 S 6/2009 Rodicq et al.
2004/0118497 A1 * 6/2004 Bonko et al. 152/209.12
2010/0243118 A1 * 9/2010 Bonko et al. 152/209.12

* cited by examiner

Primary Examiner — George D Kirschbaum

(74) *Attorney, Agent, or Firm* — Buchanan Ingersoll &
Rooney PC

(57) **CLAIM**

The ornamental design for a pneumatic tire, as shown and described.

DESCRIPTION

FIG. 1 is a perspective view of a pneumatic tire showing my new design, it being understood that the tread pattern repeats circumferentially about the outer circumference and shoulder of the tire.

FIG. 2 is a front elevational view, the rear elevational view being a mirror image thereof; and,

FIG. 3 is a left side elevational view, the right side elevational view being a mirror image thereof.

In the drawings, the broken lines defining the inner bead depict environmental subject matter that forms no part of the claimed design.

1 Claim, 3 Drawing Sheets

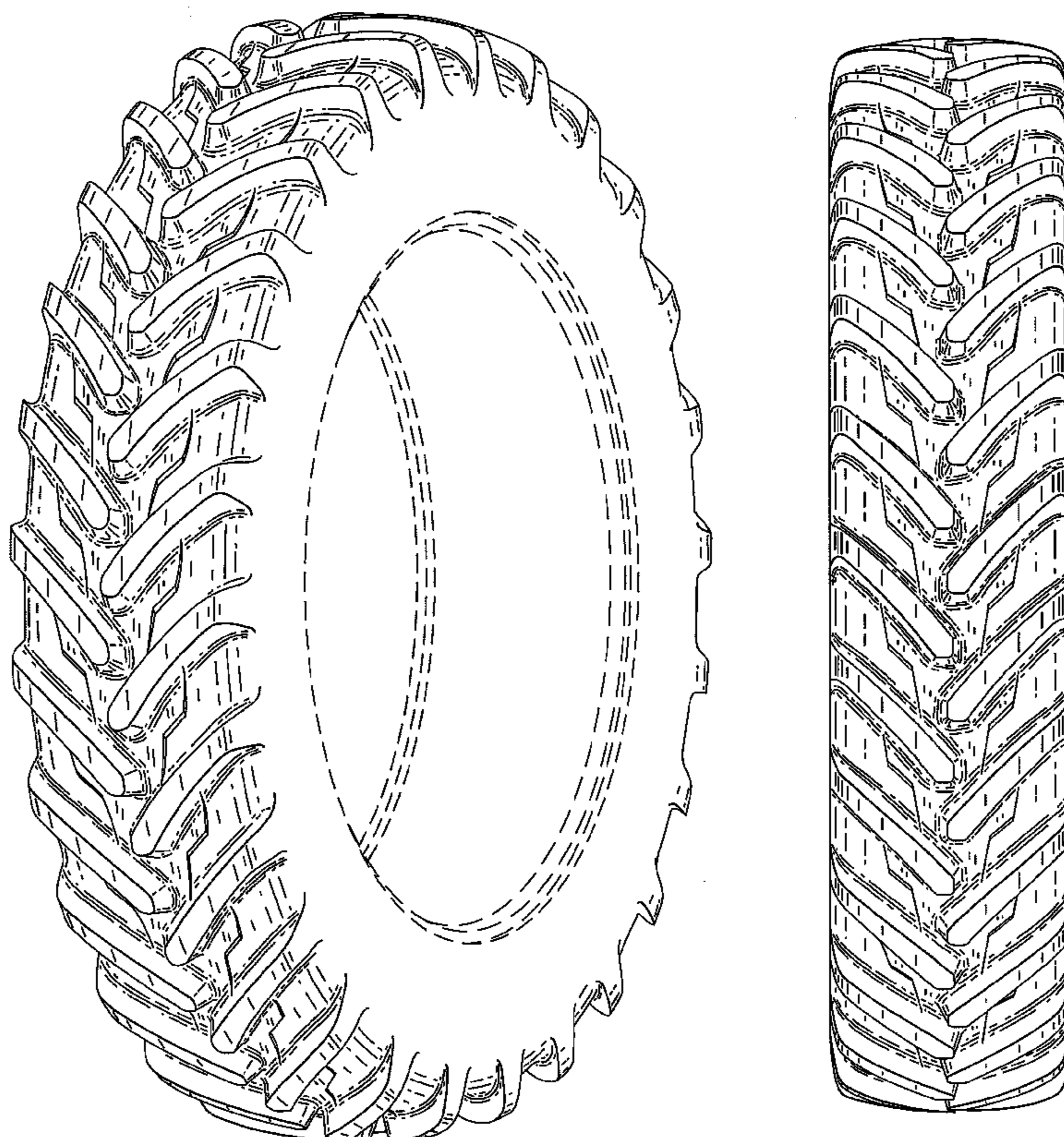

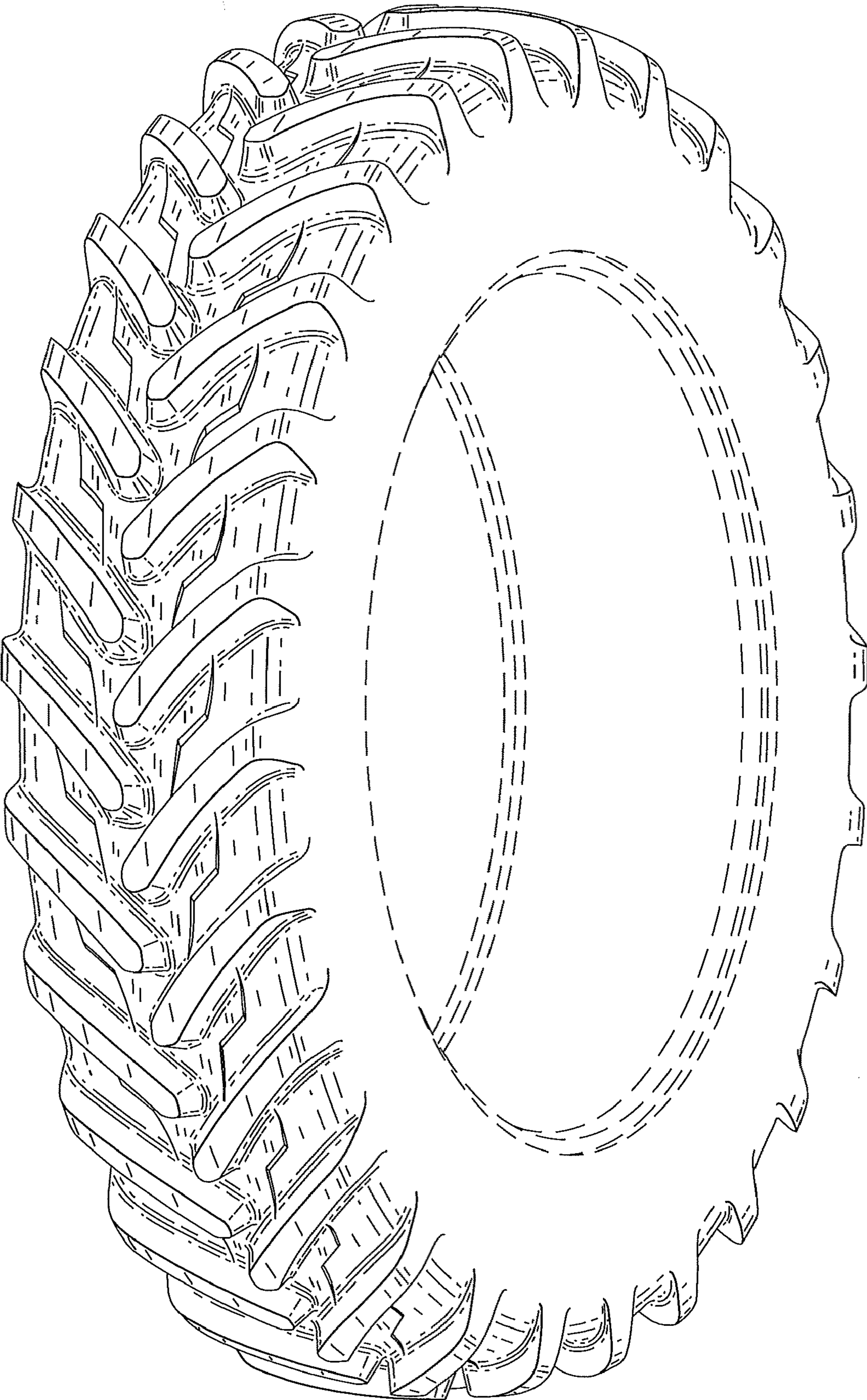

FIG. 1

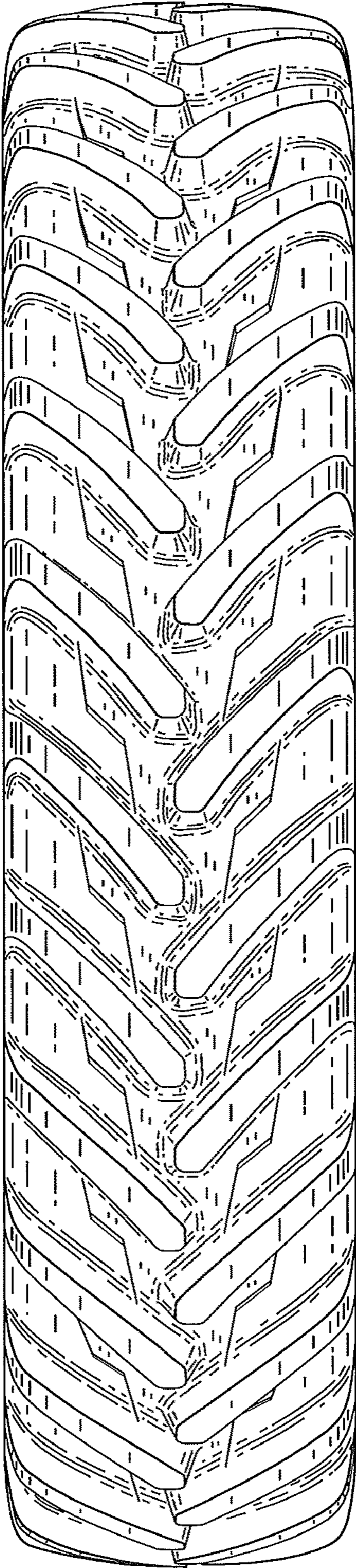

FIG. 2

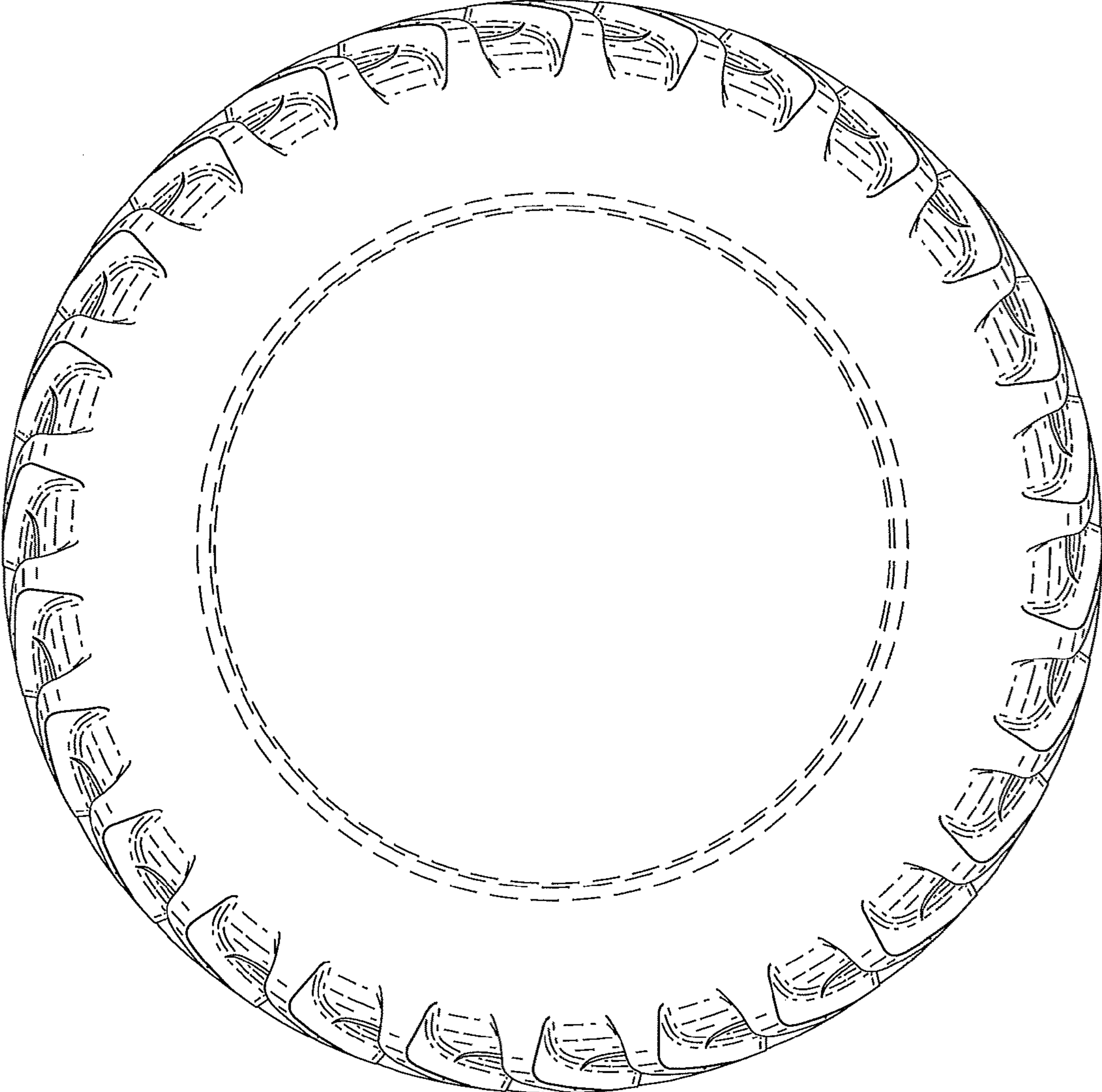

FIG. 3