

US00D654425S

(12) **United States Design Patent**
Nomura et al.

(10) **Patent No.:** **US D654,425 S**

(45) **Date of Patent:** **** *Feb. 21, 2012**

(54) **PNEUMATIC TIRE**

(75) Inventors: **Masayoshi Nomura**, Kyoto (JP);
Yoshihisa Doui, Ota (JP)

(73) Assignees: **Societe de Technologie Michelin**,
Clermont-Ferrand (FR); **Michelin**
Recherche Et Technique, S.A.,
Granges-Paccot (CH)

(*) Notice: This patent is subject to a terminal disclaimer.

(**) Term: **14 Years**

(21) Appl. No.: **29/367,597**

(22) Filed: **Aug. 10, 2010**

(30) **Foreign Application Priority Data**

Feb. 10, 2010 (FR) 10 0706

(51) **LOC (9) Cl.** **12-15**

(52) **U.S. Cl.** **D12/517**

(58) **Field of Classification Search** D12/505-532,
D12/900-901, 547-550, 582-585;
152/209.1-209.28, 455

See application file for complete search history.

(56) **References Cited**

U.S. PATENT DOCUMENTS

D368,684 S * 4/1996 Scarpitti et al. D12/517
D382,517 S * 8/1997 Scarpitti et al. D12/517

D582,837 S * 12/2008 D'abrigion D12/517
D586,723 S * 2/2009 Heinen et al. D12/517
D624,006 S * 9/2010 Lee D12/518
D624,870 S * 10/2010 Fontaine et al. D12/517

* cited by examiner

Primary Examiner — Stacia Cadmus

(74) *Attorney, Agent, or Firm* — Buchanan Ingersoll &
Rooney PC

(57) **CLAIM**

The ornamental design for a pneumatic tire, as shown and described.

DESCRIPTION

FIG. 1 is a perspective view of a pneumatic tire incorporating our new design, it being understood that the tread pattern repeats circumferentially throughout the outer circumference;

FIG. 2 is an elevational view of one end of the pneumatic tire shown in FIG. 1;

FIG. 3 is an elevational view of the opposite end of the pneumatic tire;

FIG. 4 is an elevational view of one side of the pneumatic tire shown in FIG. 1;

FIG. 5 is an elevational view of the opposite side of the pneumatic tire; and,

FIG. 6 is a fragmentary view of FIG. 2.

The broken lines in the drawings depict environmental subject matter only and form no part of the claimed design.

1 Claim, 6 Drawing Sheets

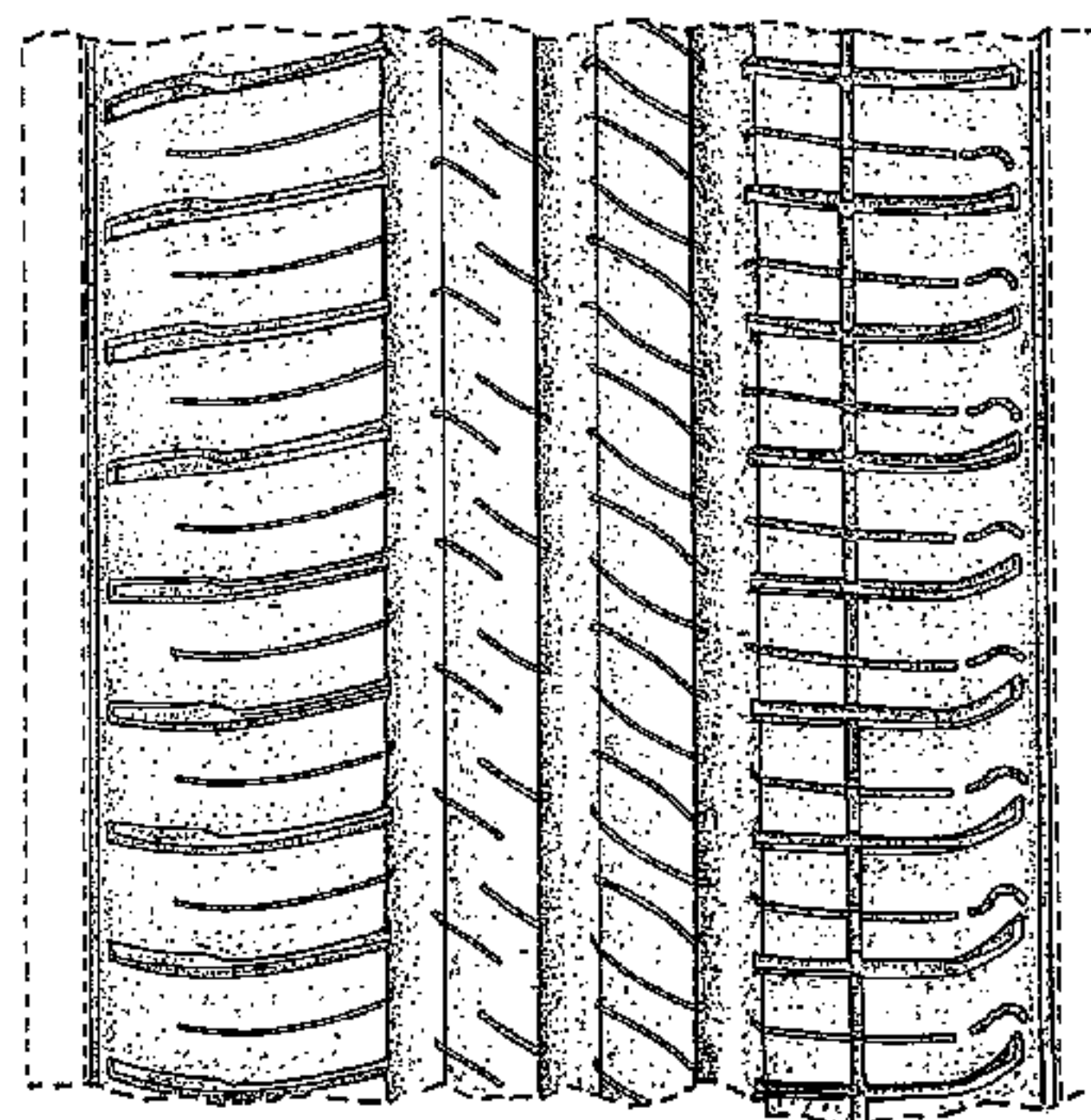
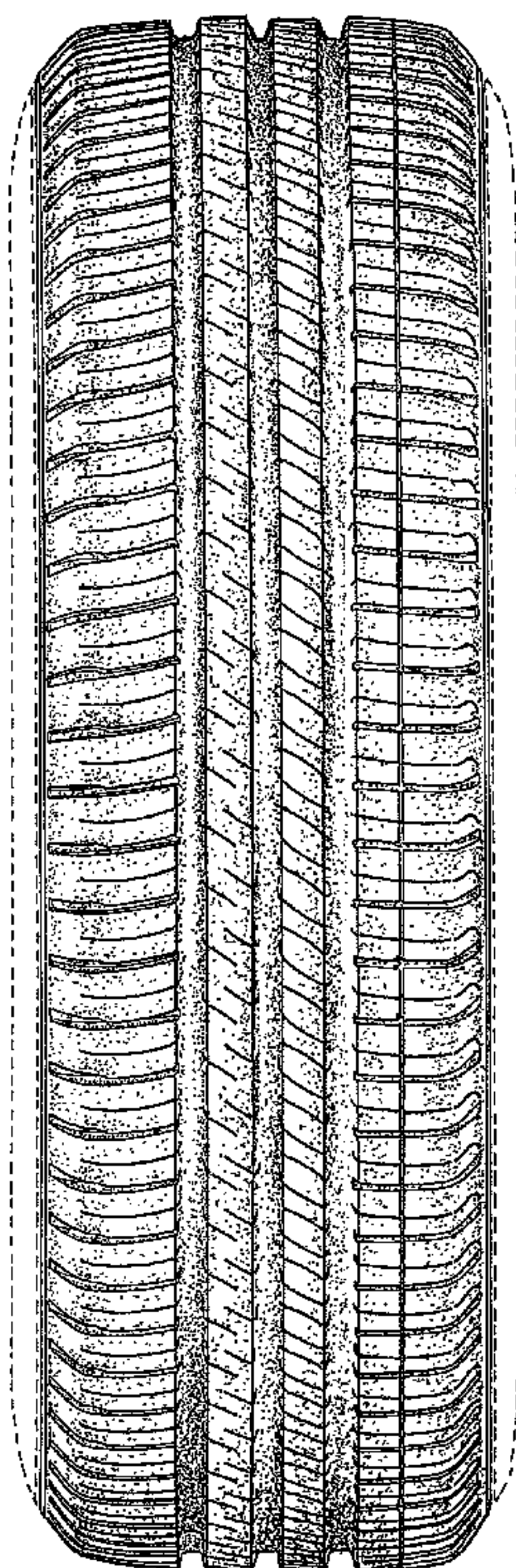

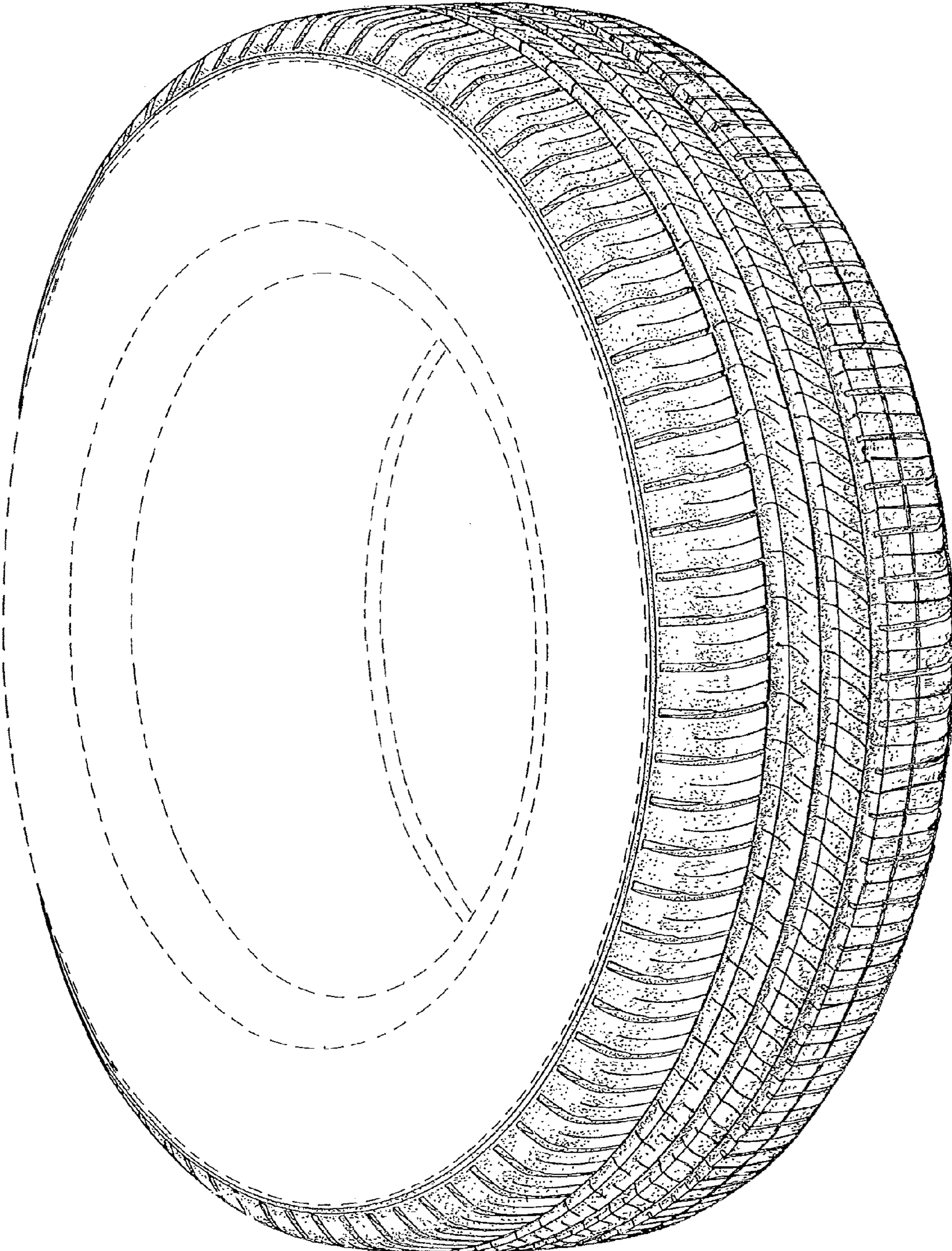

FIG. 1

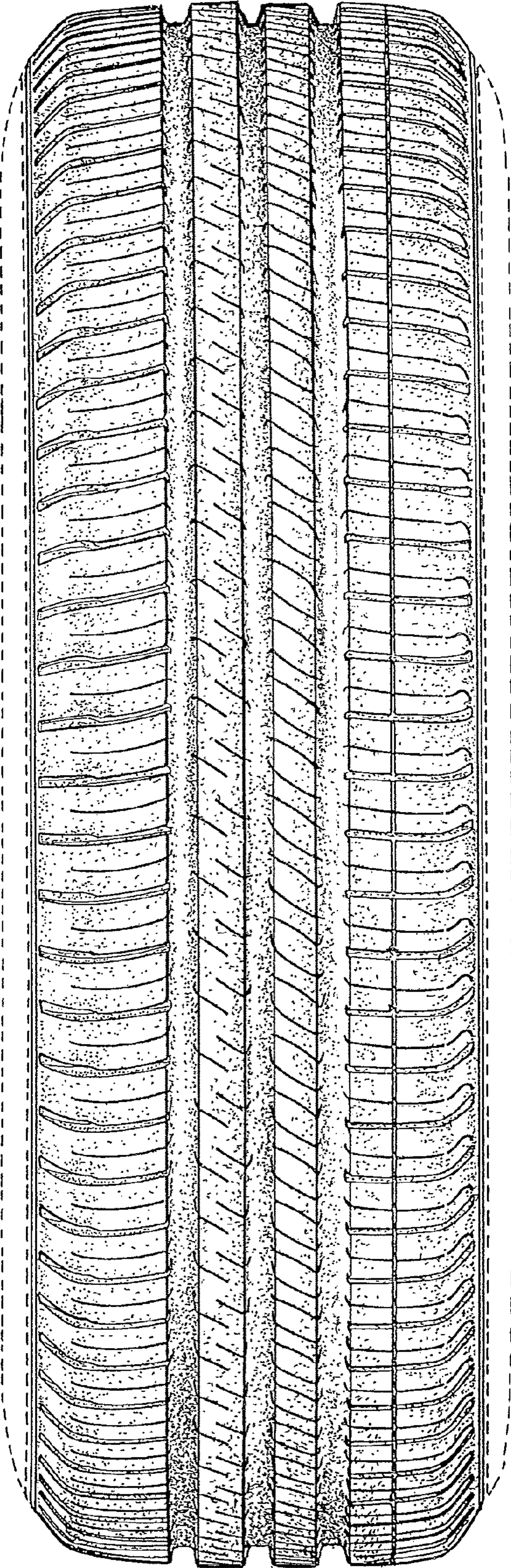

FIG. 2

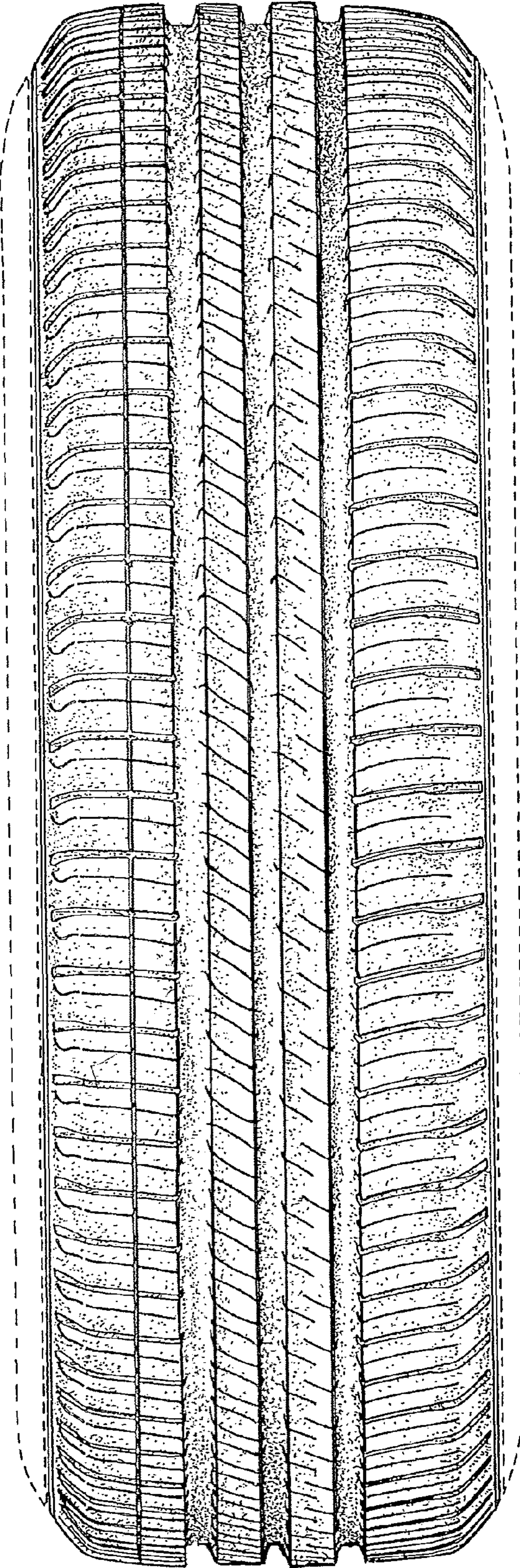

FIG. 3

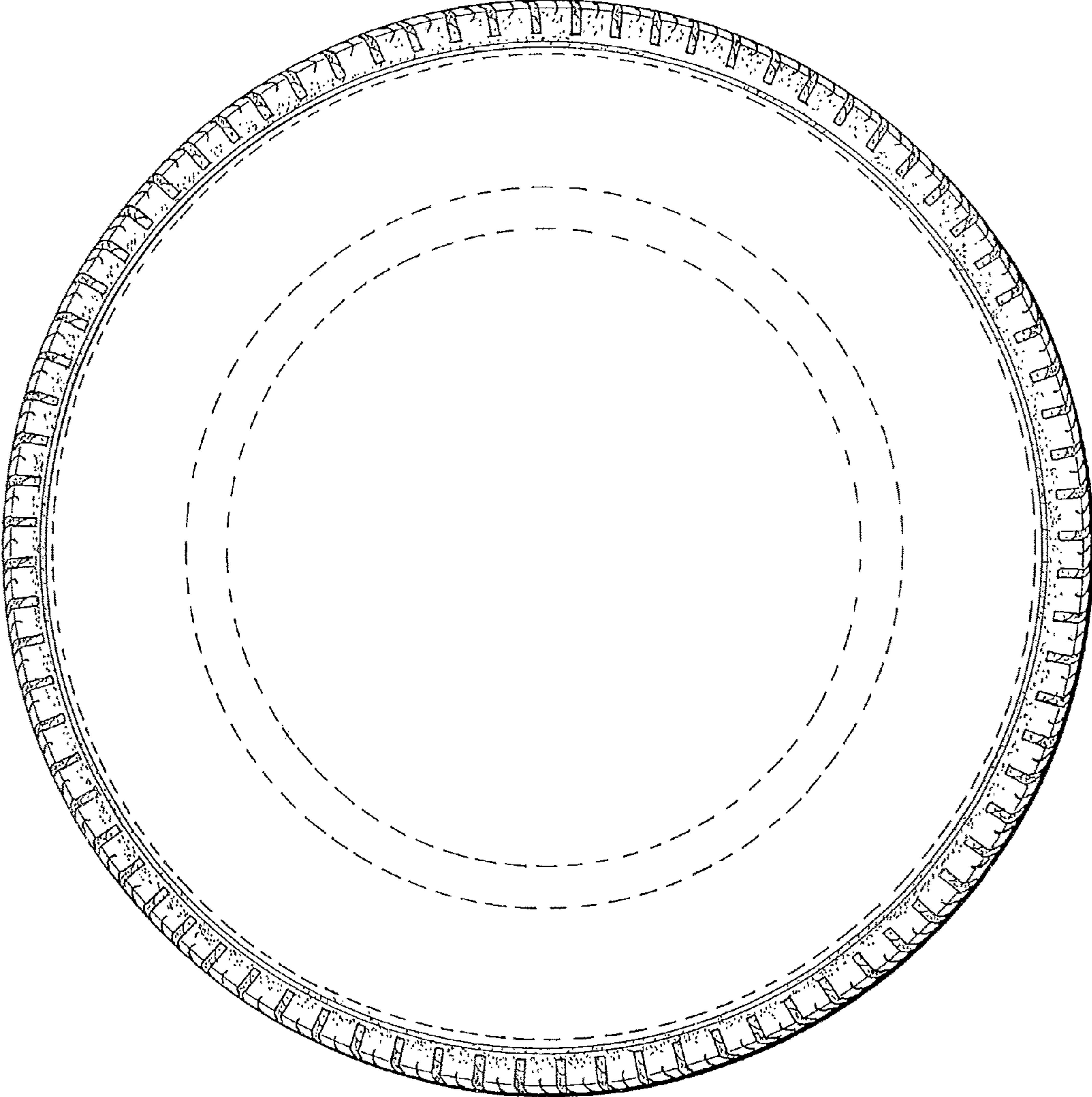

FIG. 4

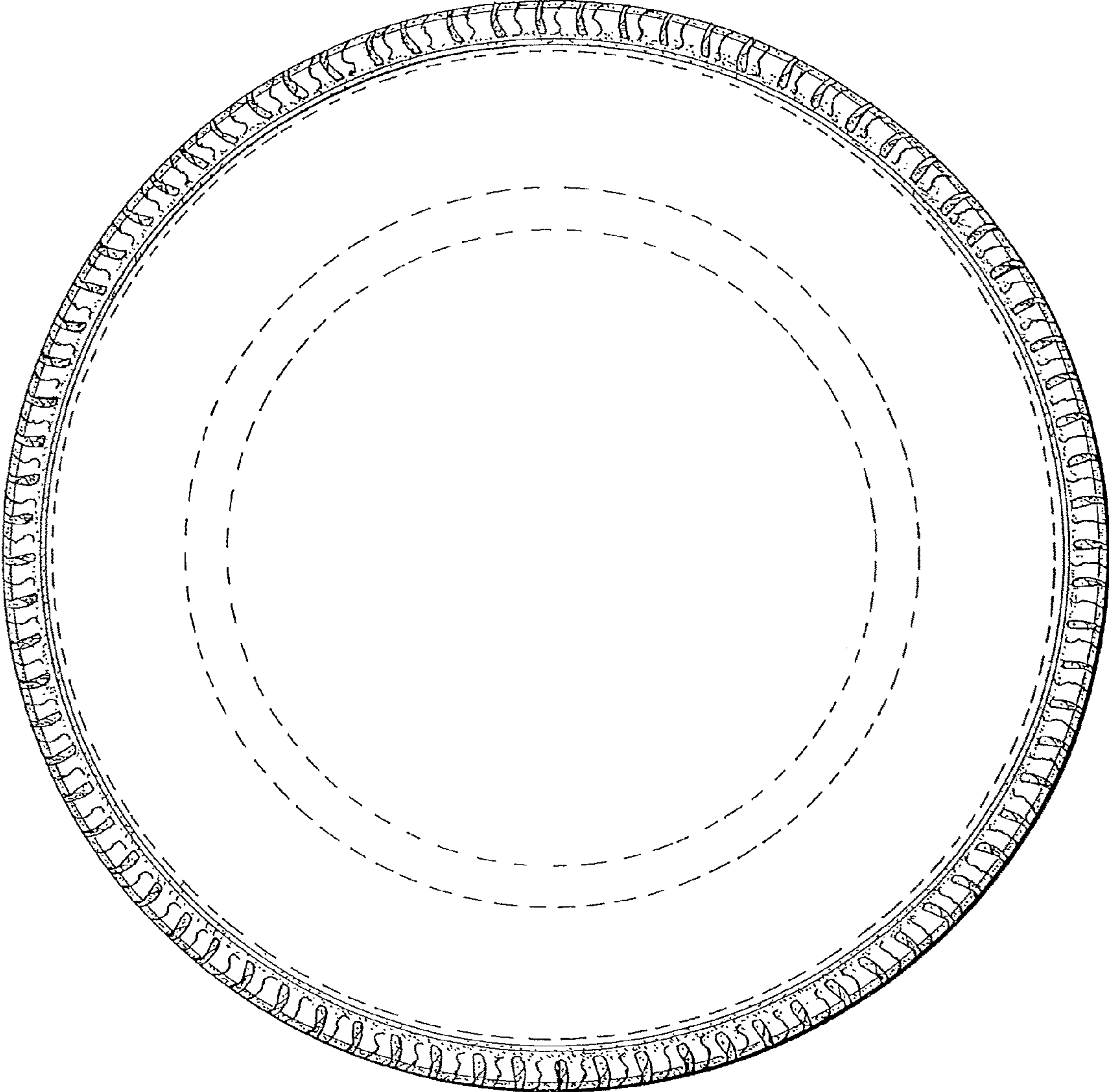

FIG. 5

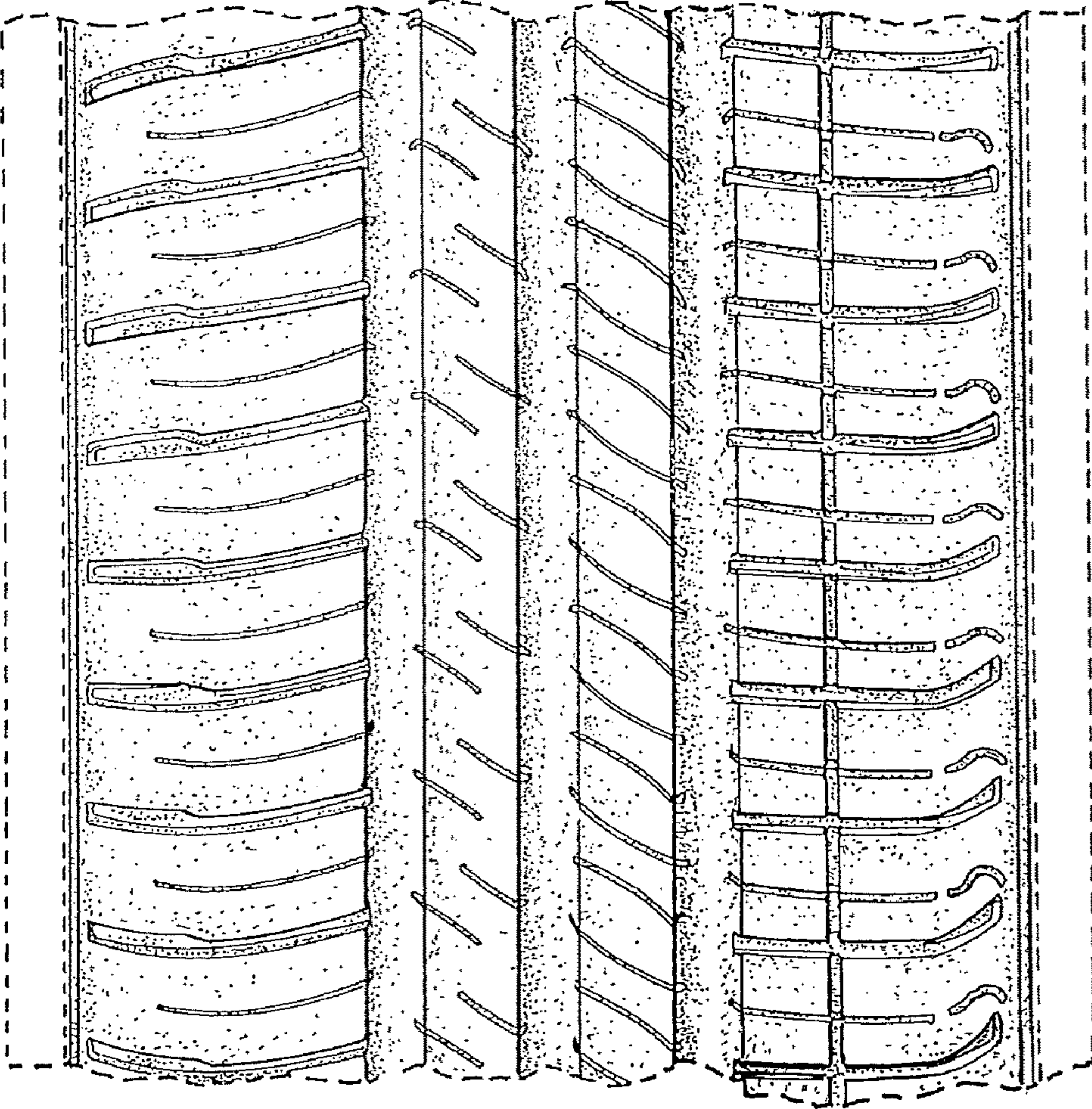

FIG. 6