



US00D654358S

(12) **United States Design Patent**
Ampadu et al.

(10) **Patent No.:** **US D654,358 S**
(45) **Date of Patent:** **** Feb. 21, 2012**

(54) **PACKAGE**

(75) Inventors: **Kofi N Ampadu**, Mount Vernon, NY (US); **Gary N Langer**, New City, NY (US); **Thomas Tedeschi**, Brewster, NY (US); **Simon Gainey**, Media, PA (US); **Rita Dombroski**, Claymont, DE (US); **Thomas Wells**, Brewster, NY (US)

(73) Assignee: **Kraft Foods Global Brands LLC**, Northfield, IL (US)

(**) Term: **14 Years**

(21) Appl. No.: **29/401,949**

(22) Filed: **Sep. 19, 2011**

Related U.S. Application Data

(60) Division of application No. 29/363,837, filed on Jun. 15, 2010, now Pat. No. Des. 646,964, which is a continuation-in-part of application No. 12/623,837, filed on Nov. 23, 2009.

(51) **LOC (9) Cl.** **09-03**

(52) **U.S. Cl.** **D9/420; D9/701**

(58) **Field of Classification Search** D9/414, D9/418, 420-423, 430-433, 435, 560, 561, D9/701, 705; 206/278, 297, 299, 320, 339, 206/433, 769, 770, 775, 776, 781, 782, 822; 229/100, 103.3, 104-106, 107-108.1, 110-112, 229/115, 117.16, 120, 125.015, 120.32, 133.24, 229/122.29, 124, 160.1, 162.1, 162.6, 163, 229/182.1, 201, 406, 407, 902, 904, 906, 229/922, 930, 939, 942; D3/201, 272, 273, D3/305

See application file for complete search history.

(56) **References Cited**

U.S. PATENT DOCUMENTS

D265,889 S	8/1982	Lawrence et al.	
D387,976 S	12/1997	Mori	
D421,568 S	3/2000	Ferguson et al.	
D434,319 S	11/2000	Mori	
D434,652 S *	12/2000	Mori	D9/701
D454,303 S	3/2002	Sipinen	
D489,255 S	5/2004	Kratzert et al.	
D495,254 S	8/2004	Carlos	
D531,498 S	11/2006	Fluegel et al.	
D545,188 S	6/2007	Billig et al.	
D555,511 S	11/2007	Warmka et al.	
D608,194 S *	1/2010	Gajardo	D9/433
D624,401 S	9/2010	Friedman et al.	
D625,993 S *	10/2010	Tyson et al.	D9/420
D628,065 S *	11/2010	Russell	D9/434
D646,964 S *	10/2011	Ampadu et al.	D9/420

* cited by examiner

Primary Examiner — Thomas Johannes

(74) *Attorney, Agent, or Firm* — Fitch, Even, Tabin & Flannery LLP

(57) **CLAIM**

The ornamental design for a package, substantially as shown and described.

DESCRIPTION

FIG. 1 is a perspective view of a package showing our new design;
FIG. 2 is a front elevational view thereof;
FIG. 3 is a back elevational view thereof;
FIG. 4 is a left side elevational view thereof;
FIG. 5 is a right side elevational view thereof;
FIG. 6 is a top plan view thereof; and,
FIG. 7 is a bottom plan view thereof.
Portions of the package shown in broken lines in the figures show unclaimed subject matter and form no part of the claimed design.

1 Claim, 5 Drawing Sheets

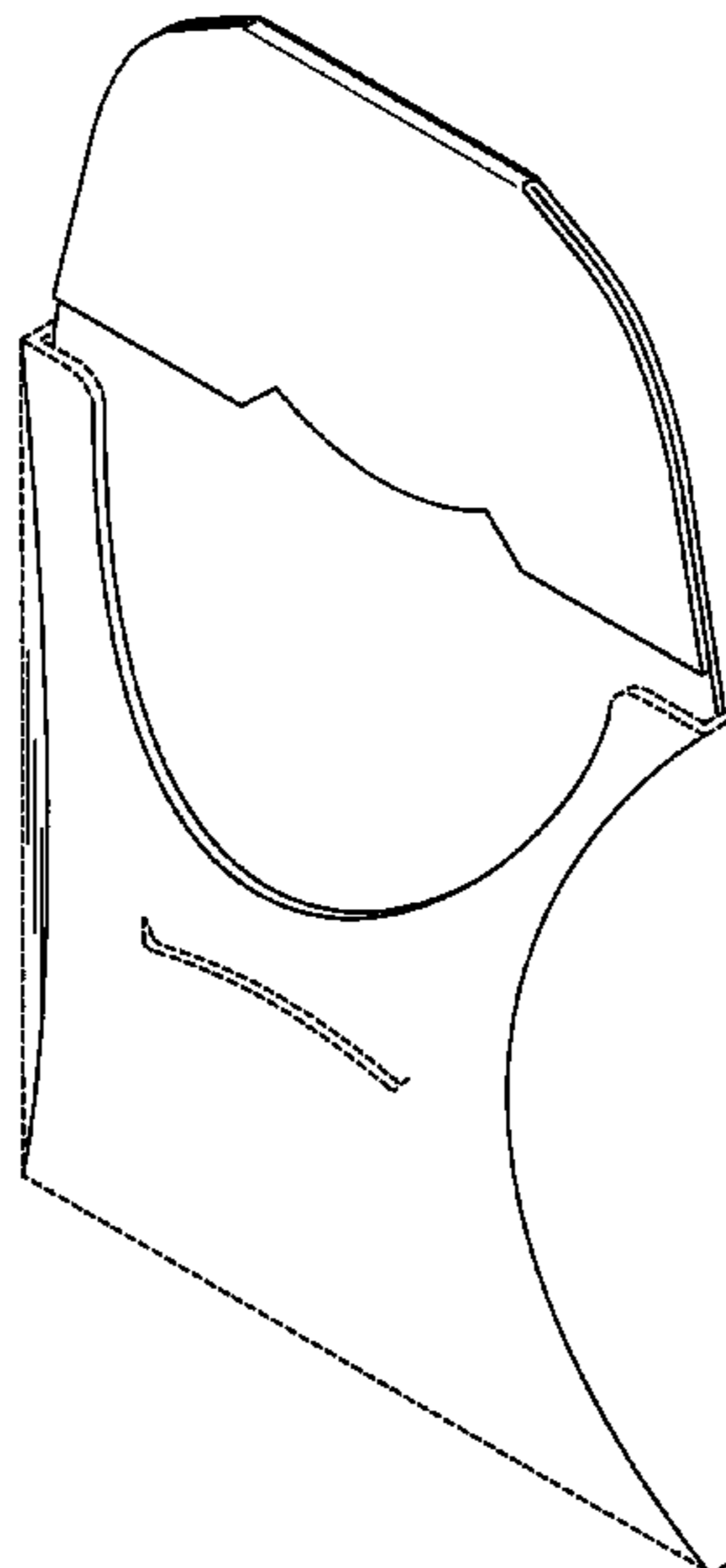

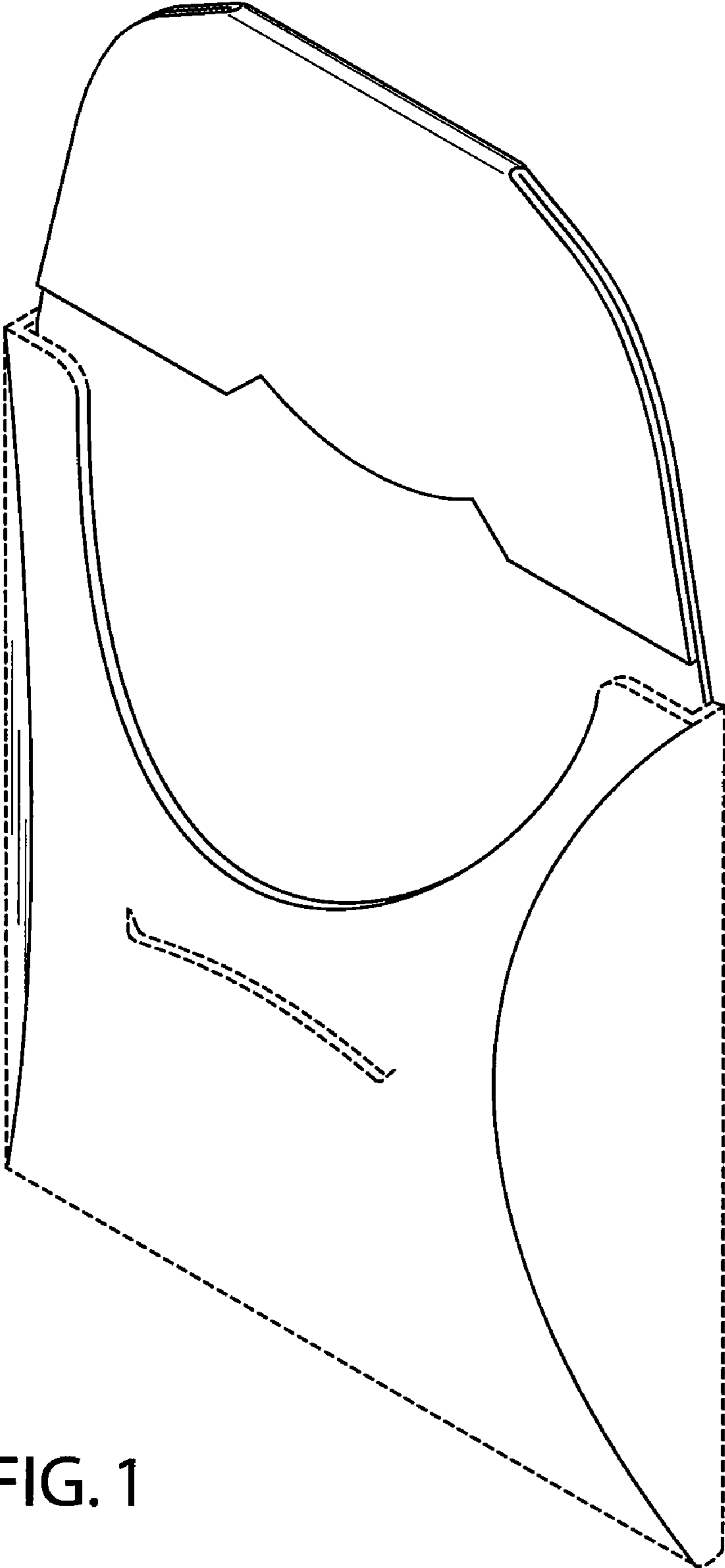

FIG. 1

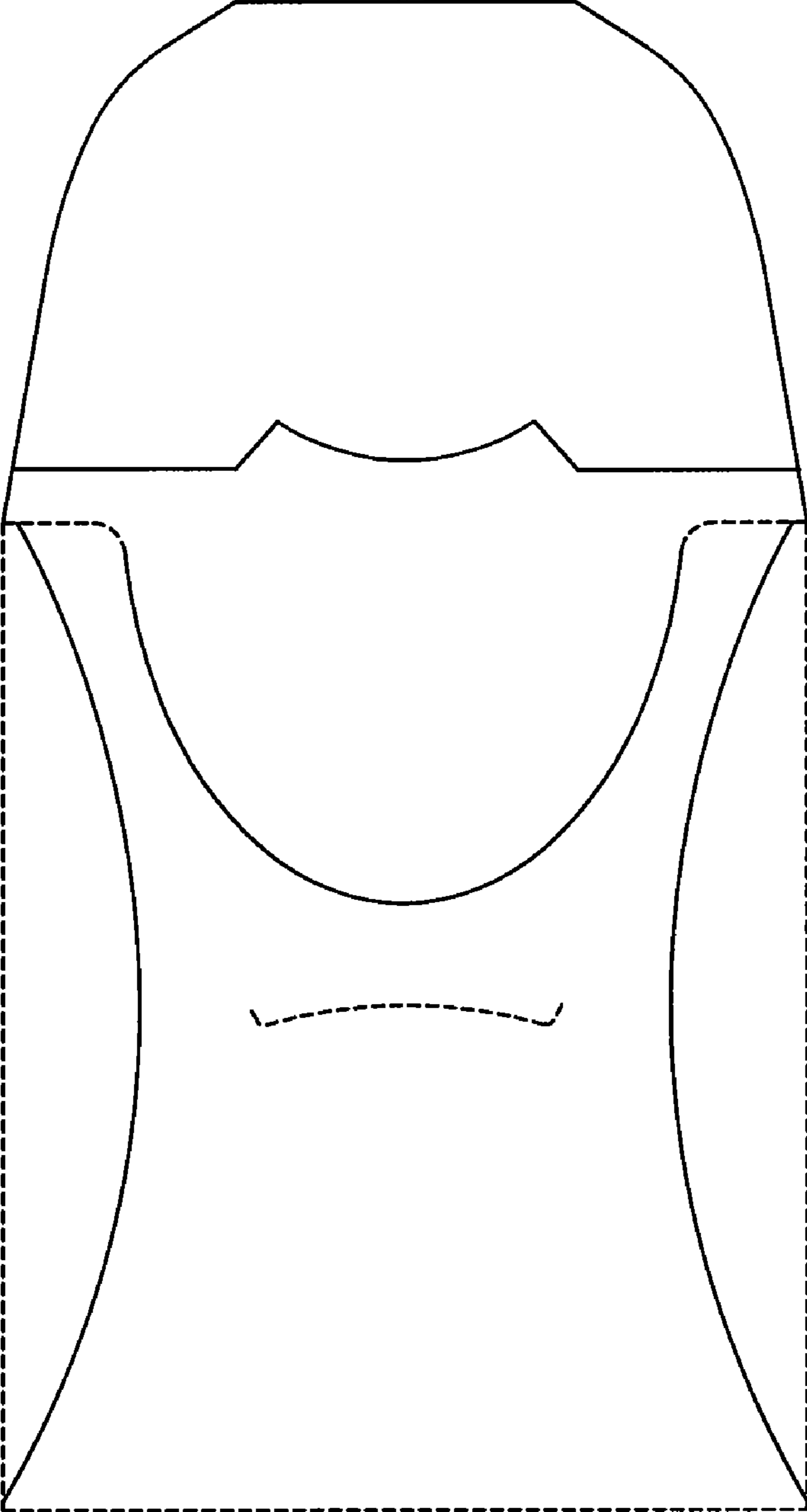

FIG. 2

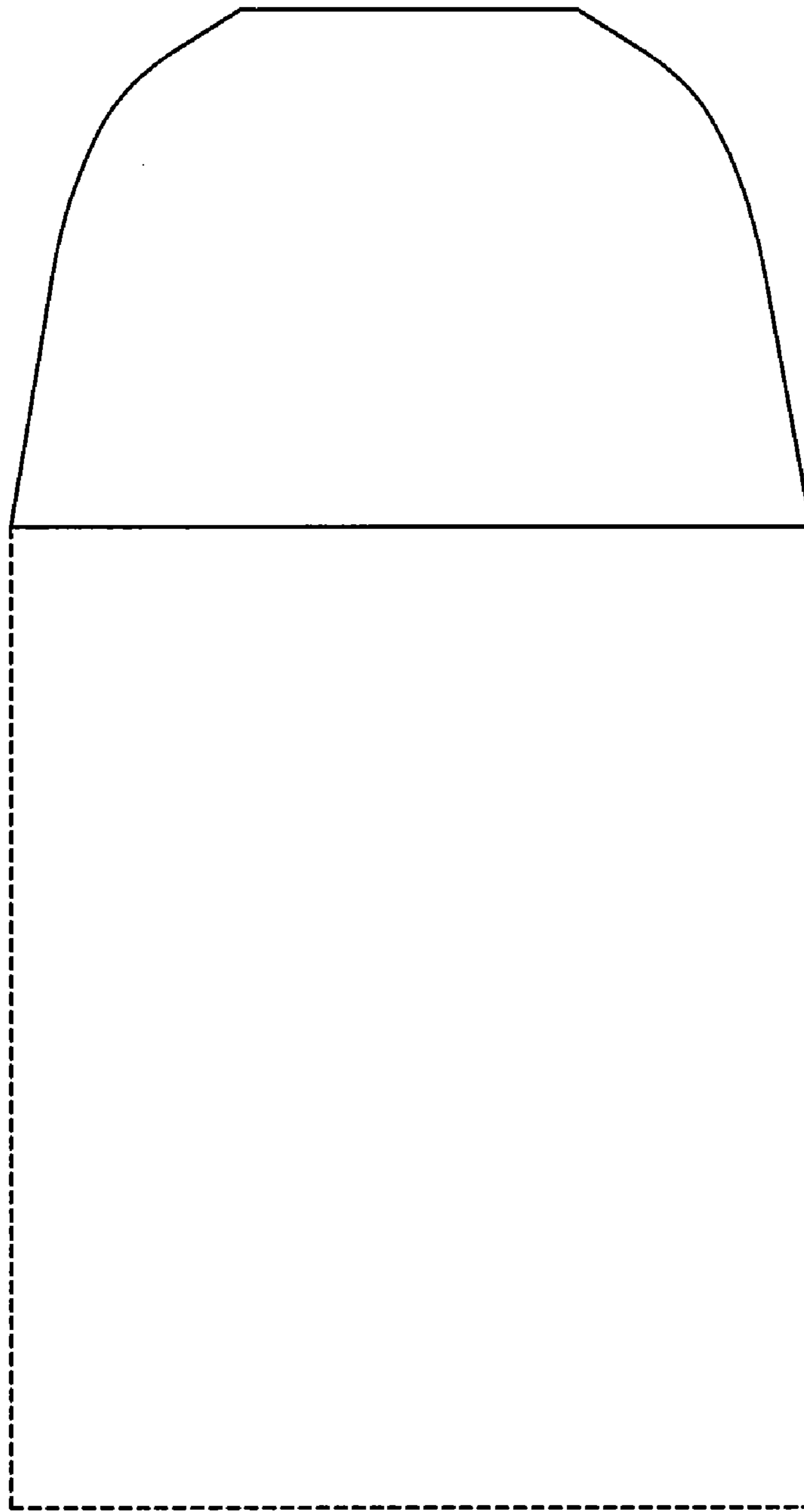

FIG. 3

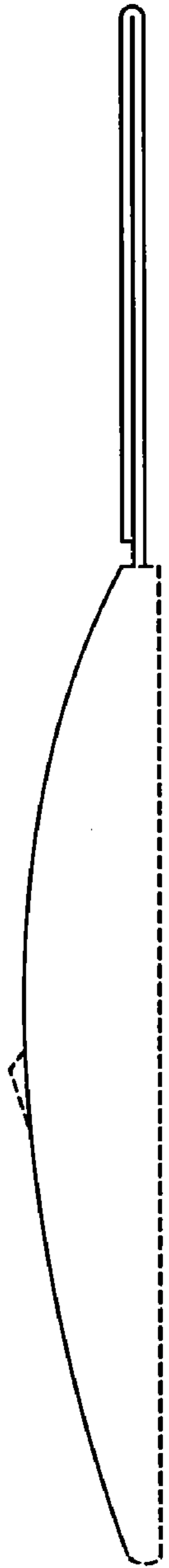

FIG. 4

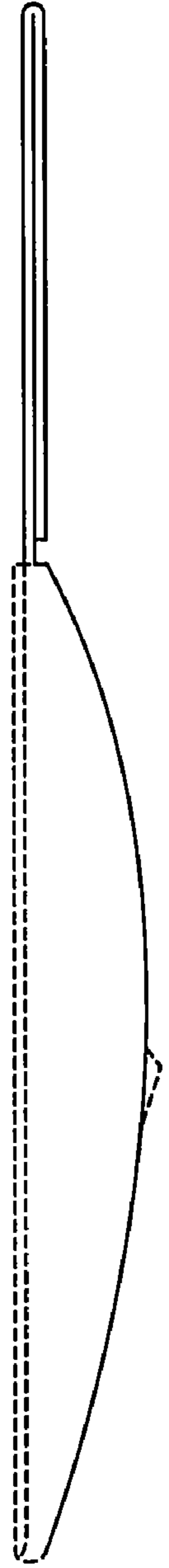

FIG. 5

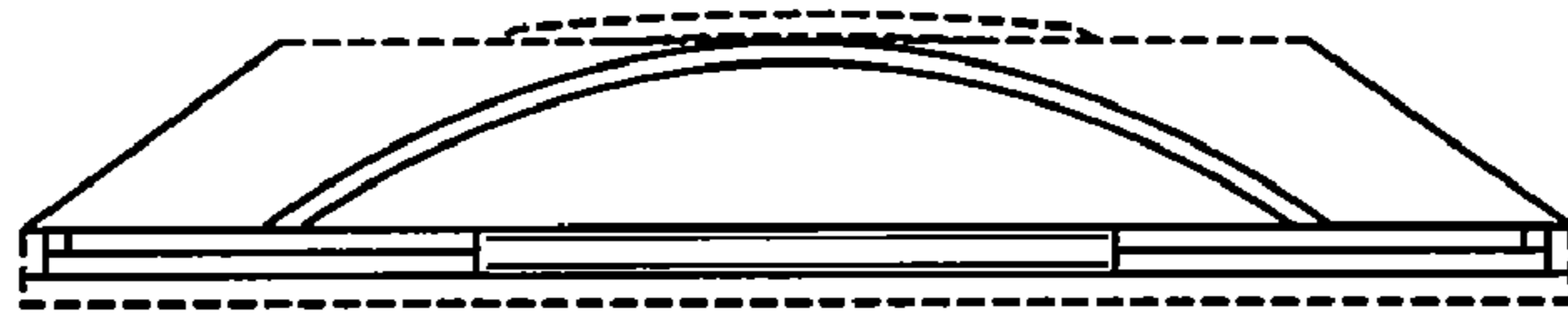

FIG. 6



FIG. 7

UNITED STATES PATENT AND TRADEMARK OFFICE
CERTIFICATE OF CORRECTION

PATENT NO. : D654,358 S
APPLICATION NO. : 29/401949
DATED : February 21, 2012
INVENTOR(S) : Kofi N. Ampadu et al.

Page 1 of 1

It is certified that error appears in the above-identified patent and that said Letters Patent is hereby corrected as shown below:

Please insert the following application priority data on the title page under Item 60 "Related U.S. Application Data"

--Divisional of U.S. design patent application serial number 29/363,837, issued U.S. D646,964 S, which claims priority from pending U.S. patent application serial number 12/623,837, filed November 23, 2009, which claims priority from provisional patent application serial number 61/239,688, filed September 3, 2009.--

Signed and Sealed this
Eighth Day of May, 2012

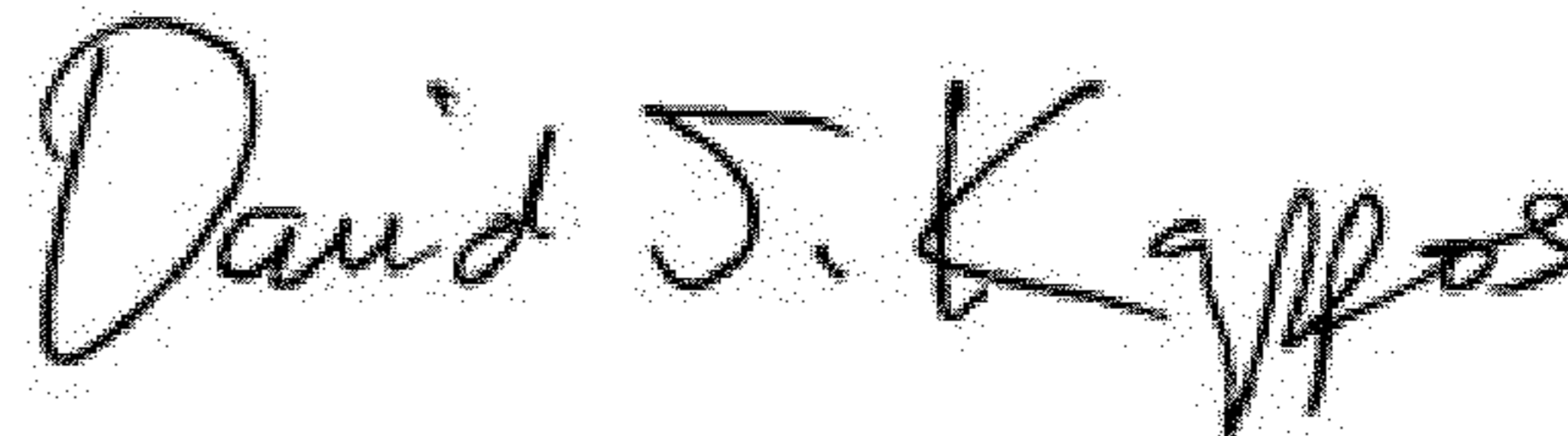

David J. Kappos
Director of the United States Patent and Trademark Office