



US00D654355S

(12) **United States Design Patent**
Cheng

(10) **Patent No.:** **US D654,355 S**

(45) **Date of Patent:** **** Feb. 21, 2012**

(54) **CABLE TIE**

(75) **Inventor:** **Cheng-Wei Allen Cheng**, Chang Hwa Hsien (TW)

(73) **Assignee:** **Taiwan Paiho Limited**, Chang Hwa Hsien (TW)

(**) **Term:** **14 Years**

(21) **Appl. No.:** **29/347,366**

(22) **Filed:** **Dec. 15, 2009**

(51) **LOC (9) Cl.** **08-08**

(52) **U.S. Cl.** **D8/396; D11/200**

(58) **Field of Classification Search** D8/356, D8/383, 394-396; 24/16 PB, 17 AP, 30.5 P, 24/30.5 S, 300-302, 339, DIG. 16, 31 V, 24/442; 248/58, 60, 74.3; 70/16; 128/878; D11/200

See application file for complete search history.

(56) **References Cited**

U.S. PATENT DOCUMENTS

4,189,809	A *	2/1980	Sotos	24/662
4,290,174	A *	9/1981	Kalleberg	24/444
4,454,183	A *	6/1984	Wollman	428/92
4,693,921	A *	9/1987	Billarant et al.	428/100
5,537,720	A *	7/1996	Takizawa et al.	24/452
6,301,755	B1 *	10/2001	Gaber	24/450
6,484,371	B1 *	11/2002	Romanko et al.	24/306
6,896,759	B2 *	5/2005	Fujisawa et al.	156/244.18
D516,952	S *	3/2006	Kingsford et al.	D11/200
7,007,351	B2 *	3/2006	Ausen et al.	24/452
7,014,906	B2 *	3/2006	Tuman et al.	428/100
7,018,496	B1 *	3/2006	George et al.	156/152

7,022,394	B2 *	4/2006	Fujisawa et al.	428/99
7,670,522	B2 *	3/2010	Ausen et al.	264/210.1
7,678,318	B2 *	3/2010	Line et al.	264/274
D616,292	S *	5/2010	Martinson	D8/394
7,794,559	B2 *	9/2010	Banker et al.	156/245
7,807,007	B2 *	10/2010	Tachauer et al.	156/247
2003/0145440	A1 *	8/2003	Ausen et al.	24/452
2004/0170792	A1 *	9/2004	Roberts	428/40.1
2004/0170801	A1 *	9/2004	Seth et al.	428/100
2010/0135600	A1 *	6/2010	Ducauchuis et al.	383/63

* cited by examiner

Primary Examiner — John Windmuller

(74) *Attorney, Agent, or Firm* — Bacon & Thomas, PLLC

(57) **CLAIM**

The ornamental design for a cable tie, as shown and described.

DESCRIPTION

FIG. 1 is a perspective view of a cable tie of this new design; FIG. 2 is a front view of the cable tie of this new design; FIG. 3 is a rear view of the cable tie of this new design; FIG. 4 is a right-side view of the cable tie of this new design; FIG. 5 is a left-side view of the cable tie of this new design; FIG. 6 is a top view of the cable tie of this new design; FIG. 7 is a bottom view of the cable tie of this new design; and, FIG. 8 is a perspective view of a cable tie of this new design, shown in the form of a roll.

The cable tie is shown broken away in the middle to indicate that it has no specific length.

The broken-line showing of hook receiving members indicated portions of the cable tie which form no part of the claimed design. In FIG. 8, only the two areas showing the face of the cable tie are part of the claimed design.

1 Claim, 4 Drawing Sheets

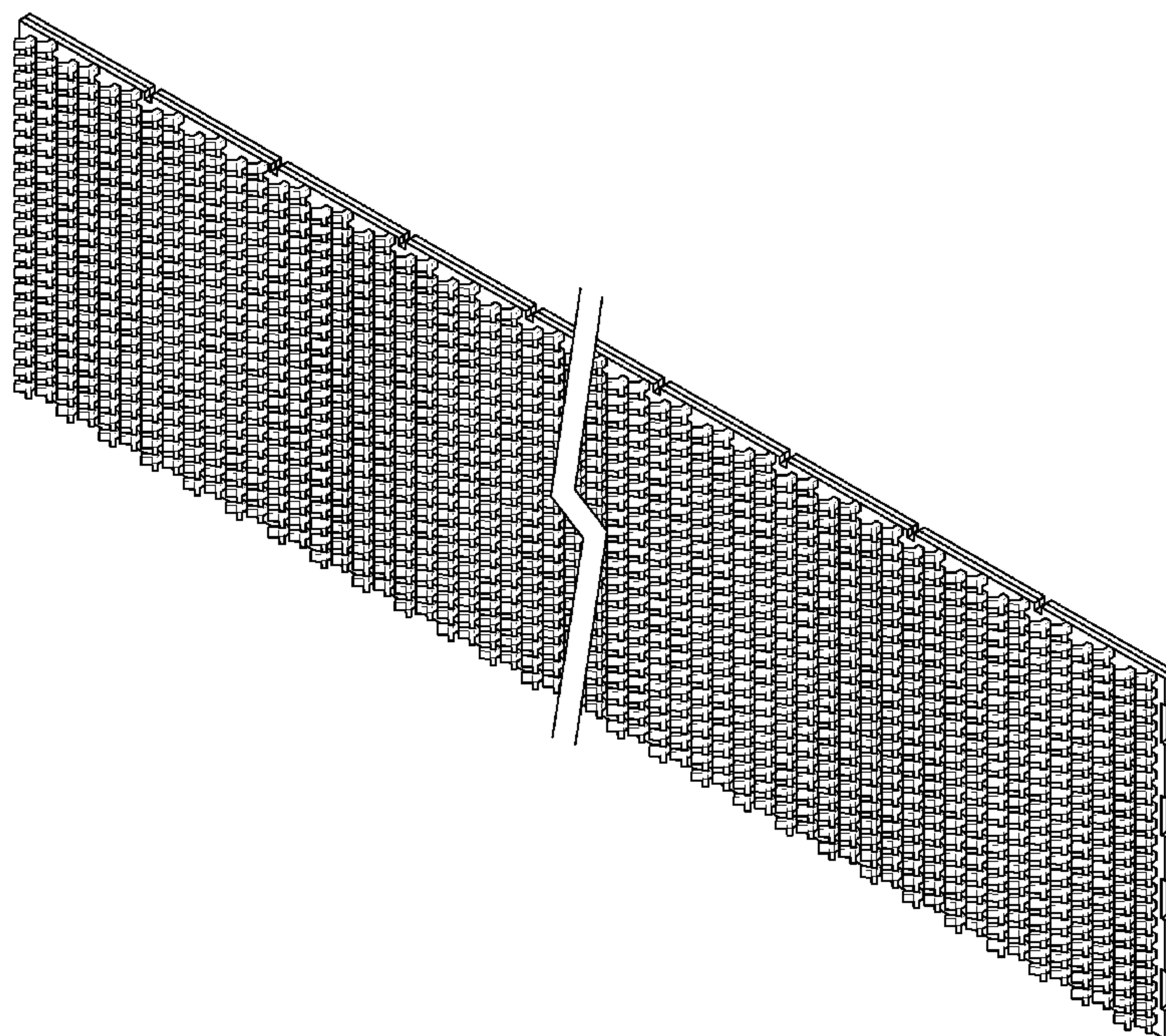

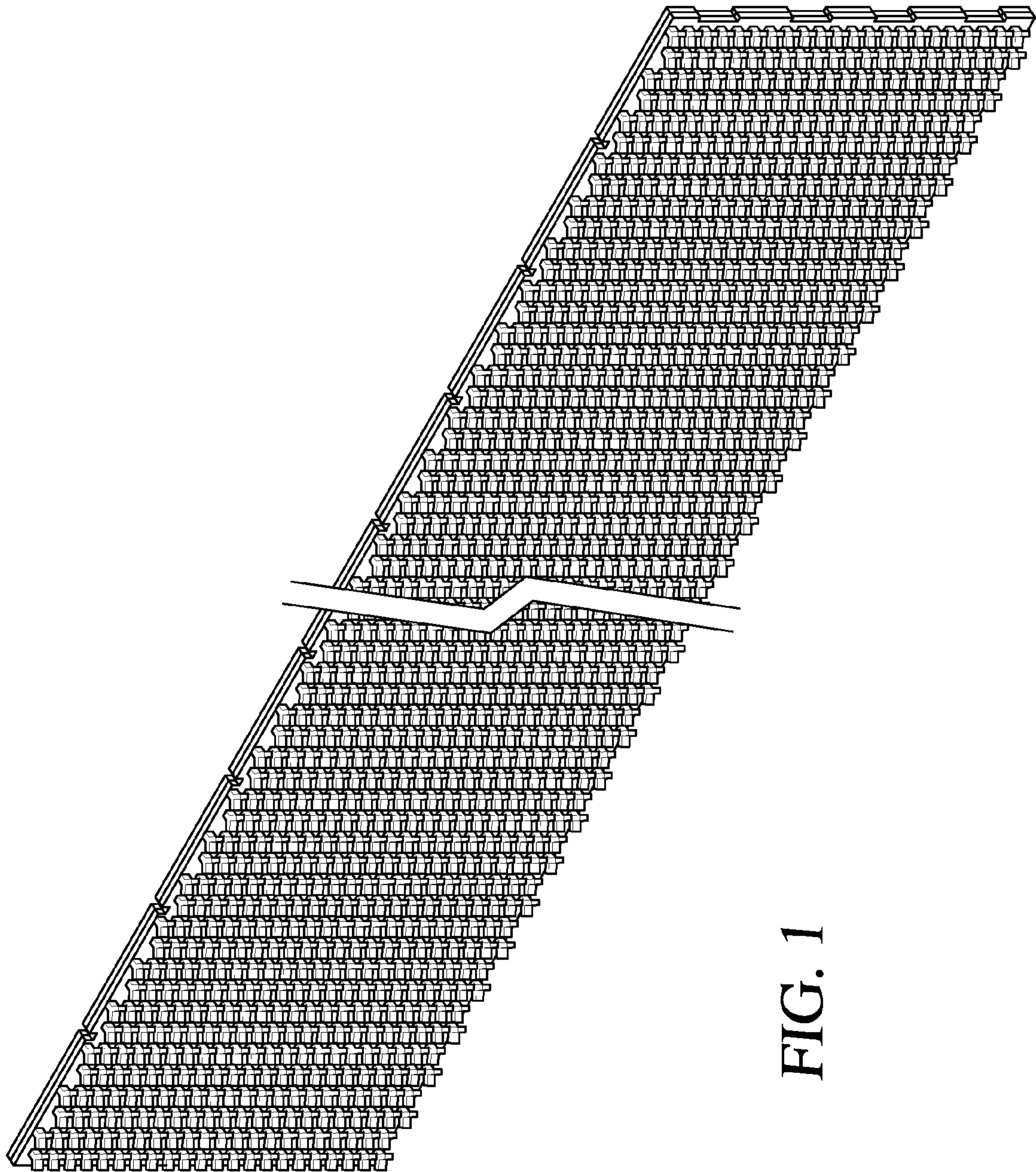

FIG. 1

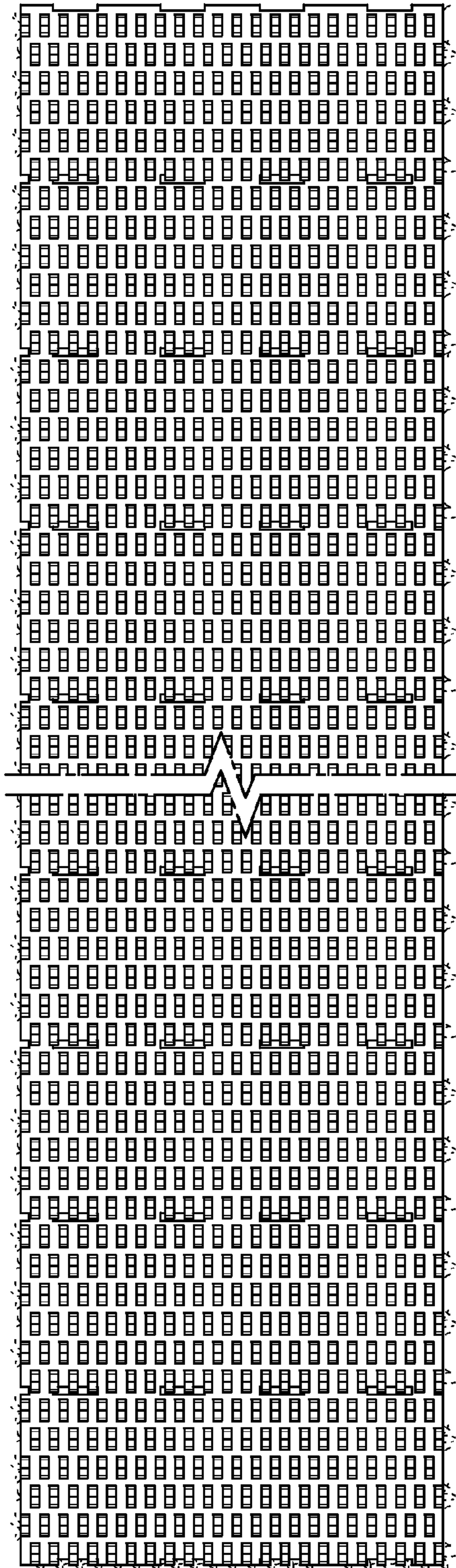

FIG. 2

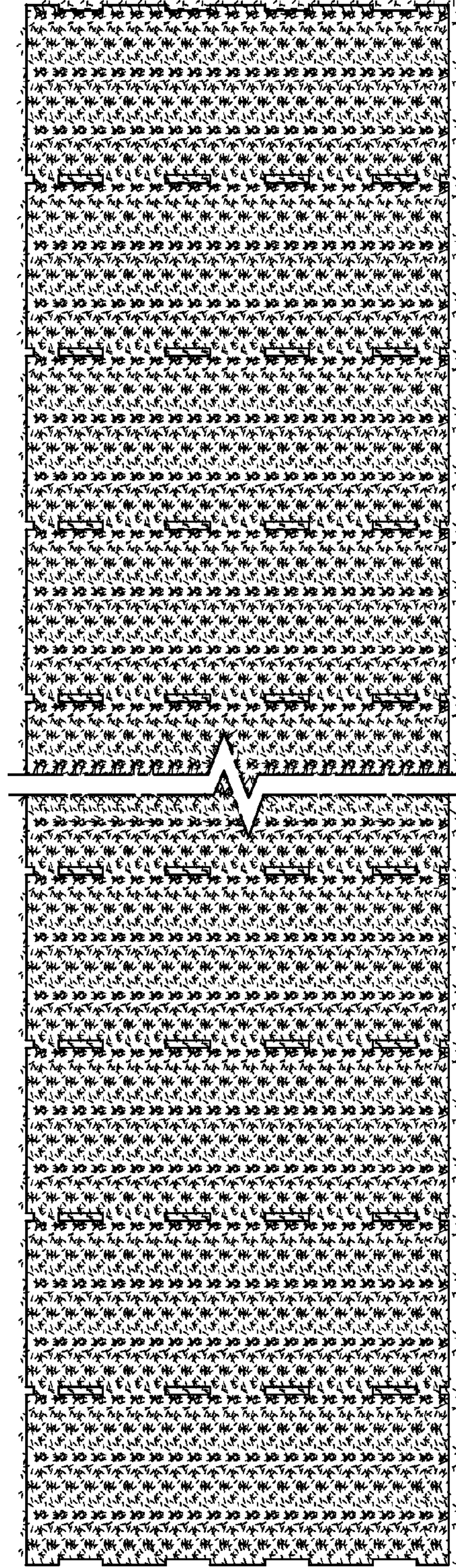

FIG. 3

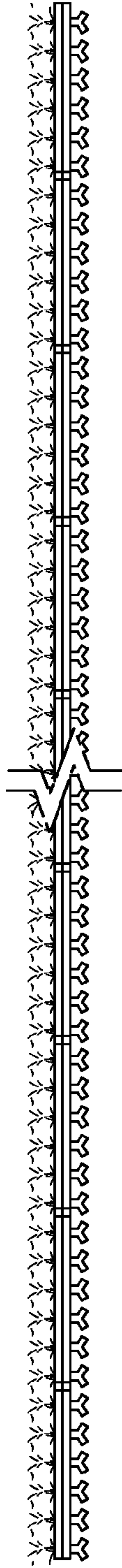

FIG. 4



FIG. 5

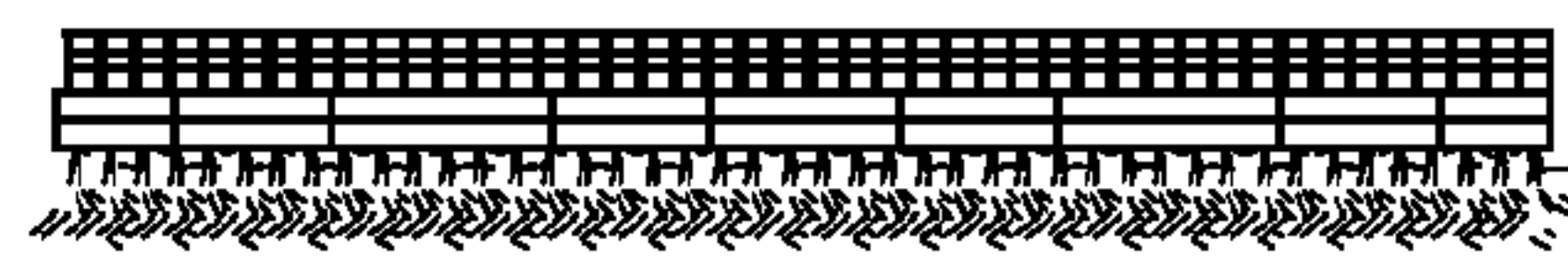

FIG. 6

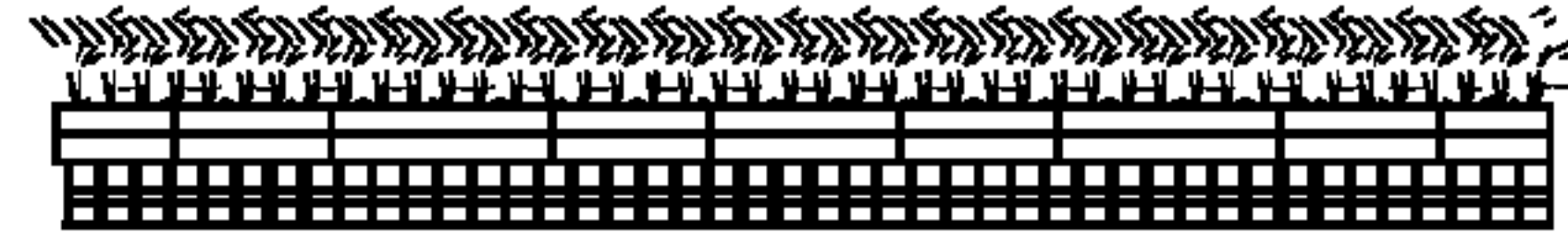

FIG. 7

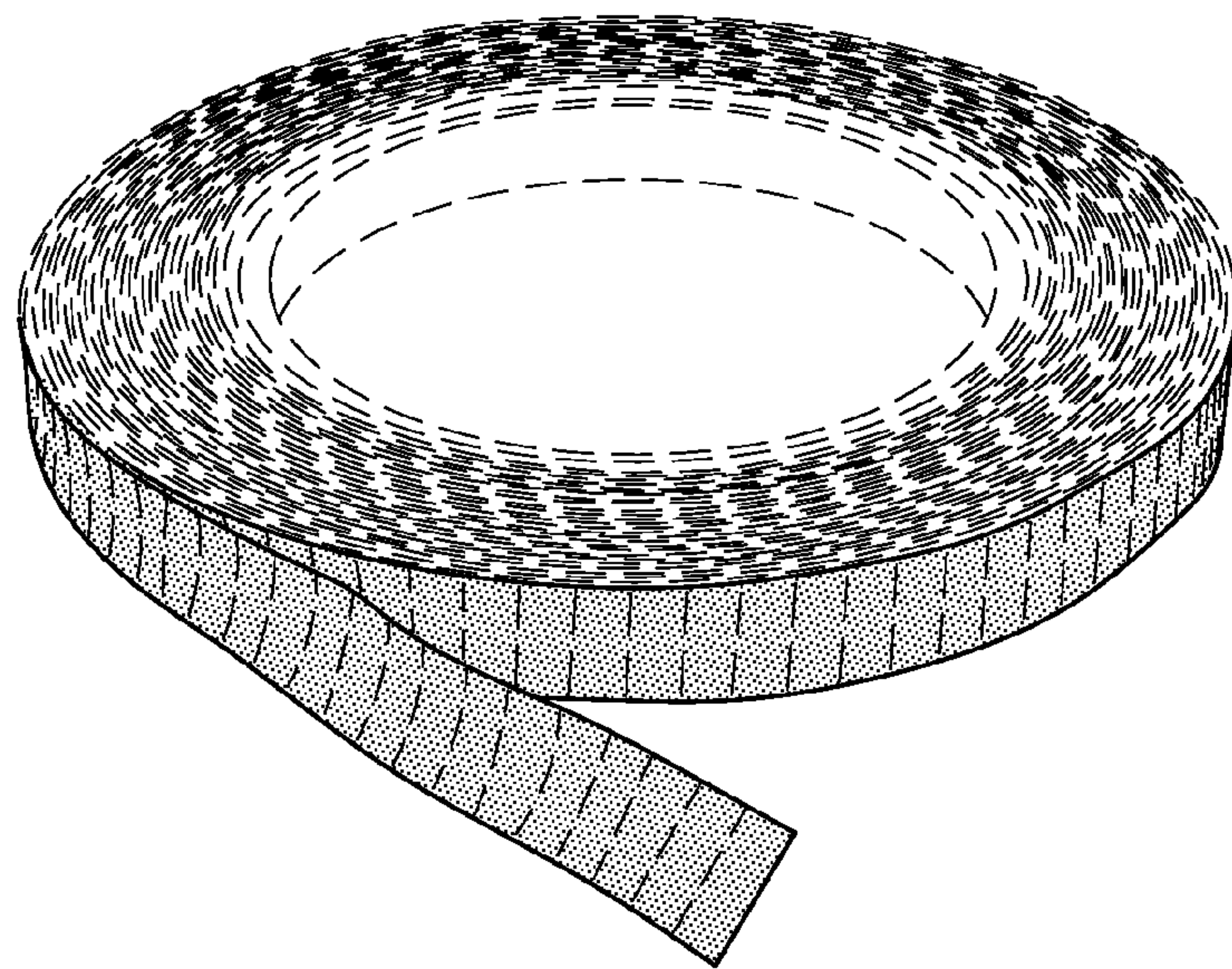

FIG. 8