



US00D654344S

(12) **United States Design Patent**
Rivera et al.

(10) **Patent No.:** **US D654,344 S**

(45) **Date of Patent:** **** Feb. 21, 2012**

(54) **FOLDING HAND TOOL**

(75) Inventors: **Benjamin C. Rivera**, Lake Oswego, OR (US); **Blair Scott Barnes**, Portland, OR (US)

(73) Assignee: **Leatherman Tool Group, Inc.**, Portland, OR (US)

(**) Term: **14 Years**

(21) Appl. No.: **29/381,286**

(22) Filed: **Dec. 17, 2010**

(51) **LOC (9) Cl.** **08-03**

(52) **U.S. Cl.** **D8/105; D8/107**

(58) **Field of Classification Search** D8/99, D8/58, 55, 21, 356, 367, 52, 107, 105, 331, D8/4; D3/210; 81/440, 437, 124.4, 177.4, 81/9.4; 7/138, 129, 128, 127, 125, 118; 30/155, 30/161, 169, 236; 16/430, 429

See application file for complete search history.

(56) **References Cited**

U.S. PATENT DOCUMENTS

D382,182	S *	8/1997	Seber et al.	D8/55
D396,618	S	8/1998	Swinden et al.		
D405,676	S	2/1999	Rivera		
D417,601	S	12/1999	Rivera		
6,038,735	A	3/2000	Chang		
D429,989	S	8/2000	Rivera		
D445,326	S *	7/2001	Alfaro	D8/107
6,282,997	B1 *	9/2001	Frazer	81/427.5
D457,413	S	5/2002	Cooper		
6,389,626	B1 *	5/2002	Hung	7/128
7,213,283	B2	5/2007	Rivera		
7,363,669	B2	4/2008	Berg et al.		
D568,710	S *	5/2008	Kleckner et al.	D8/105
D571,181	S	6/2008	Kleckner et al.		
D573,009	S	7/2008	Nenadic		
D573,437	S	7/2008	Nenadic		
D573,865	S *	7/2008	Kleckner et al.	D8/105
D595,556	S	7/2009	Goodrich		
D596,911	S	7/2009	Carpenter et al.		

7,607,231	B2	10/2009	Kleckner et al.		
7,712,399	B2	5/2010	Nenadic		
D623,038	S *	9/2010	Seeds et al.	D8/107
D623,039	S *	9/2010	Seeds et al.	D8/107
D626,810	S *	11/2010	Steineckert et al.	D8/55
D635,002	S	3/2011	Rivera et al.		
D635,004	S *	3/2011	Rivera et al.	D8/105

* cited by examiner

Primary Examiner — Austin Murphy

(74) *Attorney, Agent, or Firm* — Alston & Bird LLP

(57) **CLAIM**

The ornamental design for a folding hand tool, as shown and described.

DESCRIPTION

FIG. 1 is a perspective view of a folding hand tool according to our new design;

FIG. 2 is another perspective view thereof;

FIG. 3 is a left side elevation view thereof;

FIG. 4 is a right side elevation view thereof;

FIG. 5 is a front elevation view thereof;

FIG. 6 is a rear elevation view thereof;

FIG. 7 is a top plan view thereof;

FIG. 8 is a bottom plan view thereto;

FIG. 9 is another perspective view thereof, shown in a closed configuration;

FIG. 10 is another perspective view thereof;

FIG. 11 is a left side elevation view thereof;

FIG. 12 is a right side elevation view thereof;

FIG. 13 is a front elevation view thereof;

FIG. 14 is a rear elevation view thereof;

FIG. 15 is a top plan view thereof; and,

FIG. 16 is a bottom plan view thereto.

The broken lines immediately adjacent the shaded areas represent bounds of the claimed design and environment while all other broken lines are directed to environment and are for illustrative purposes only. The broken lines form no part of the claimed design.

1 Claim, 12 Drawing Sheets

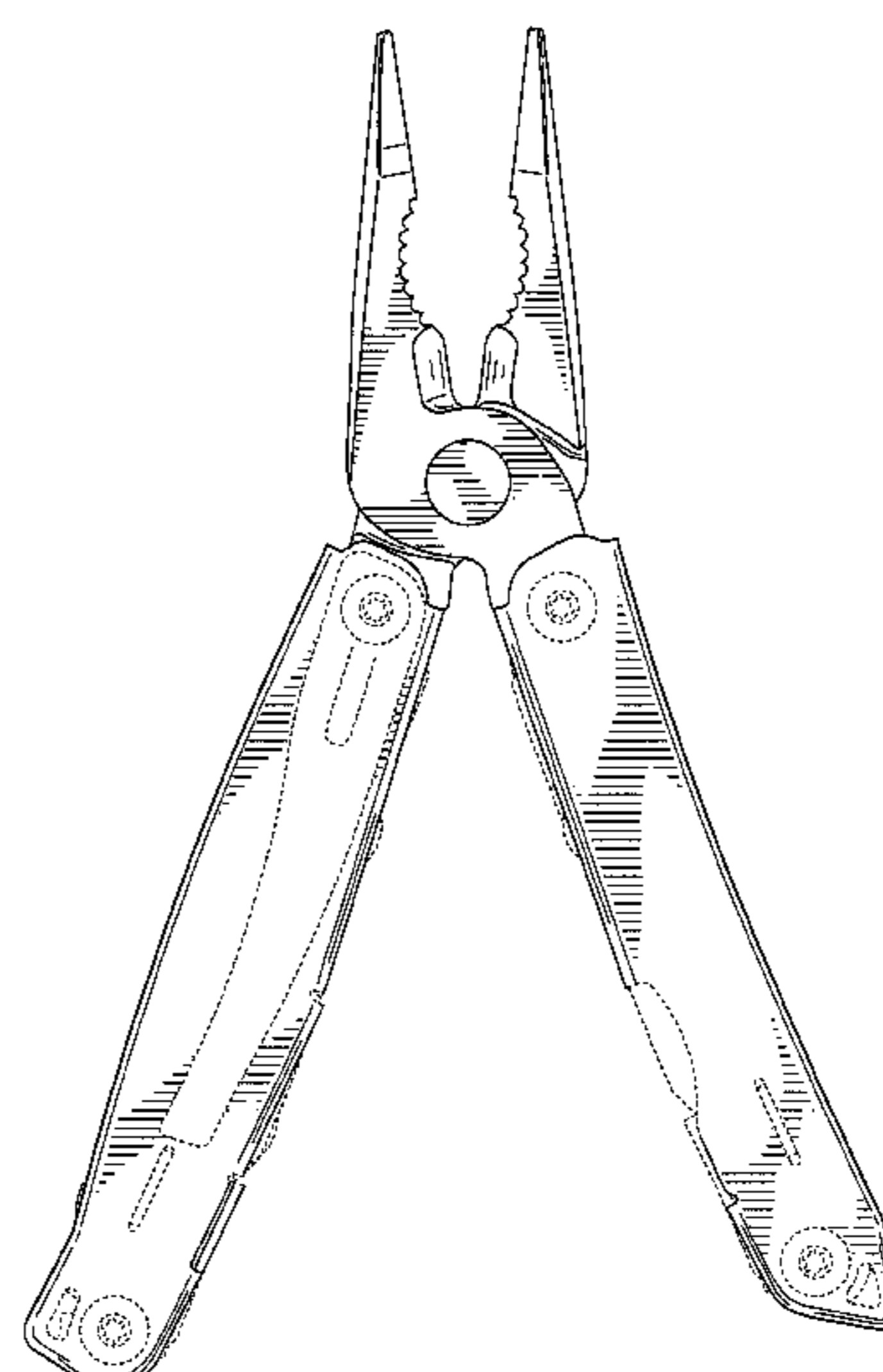
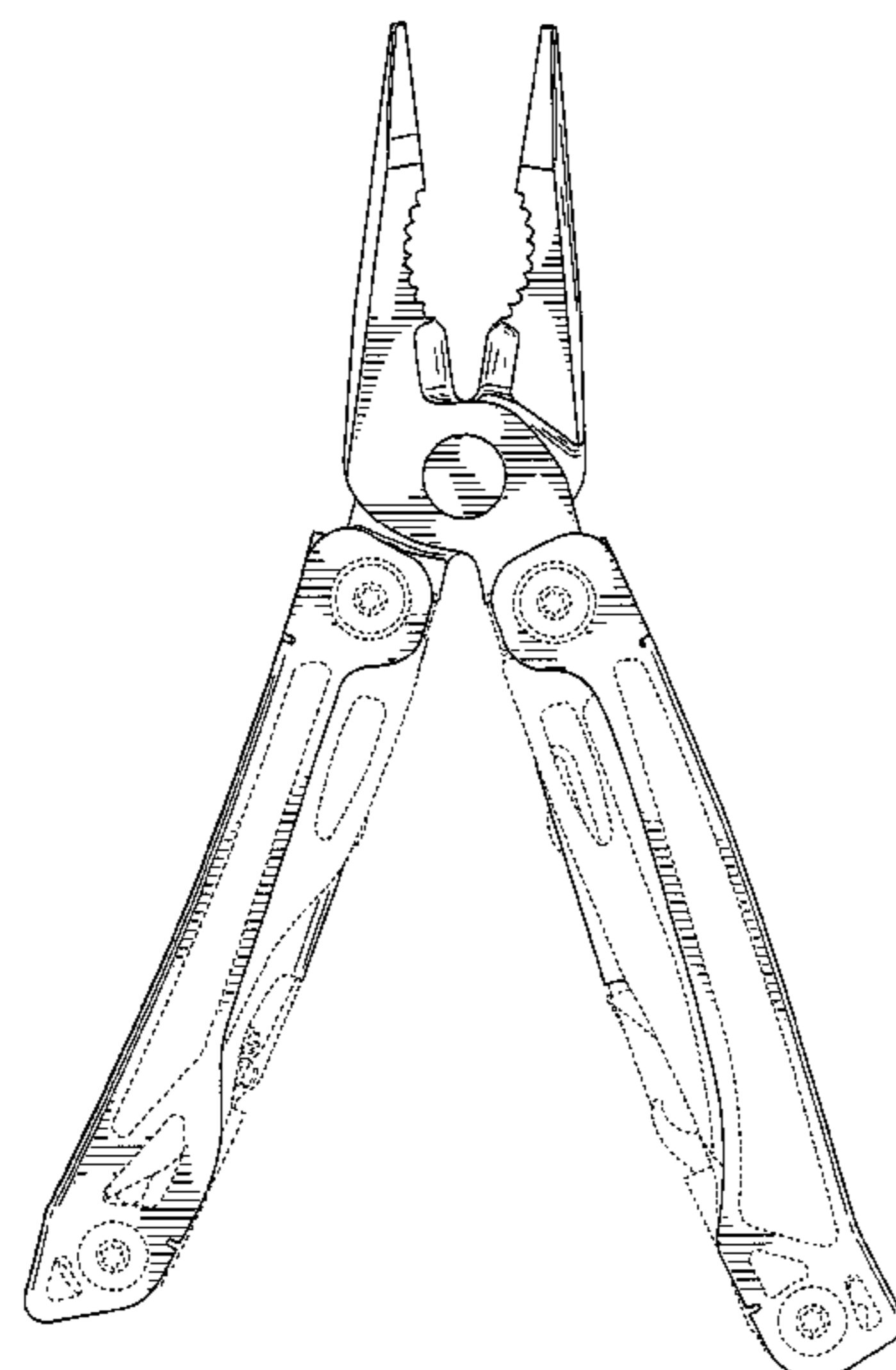

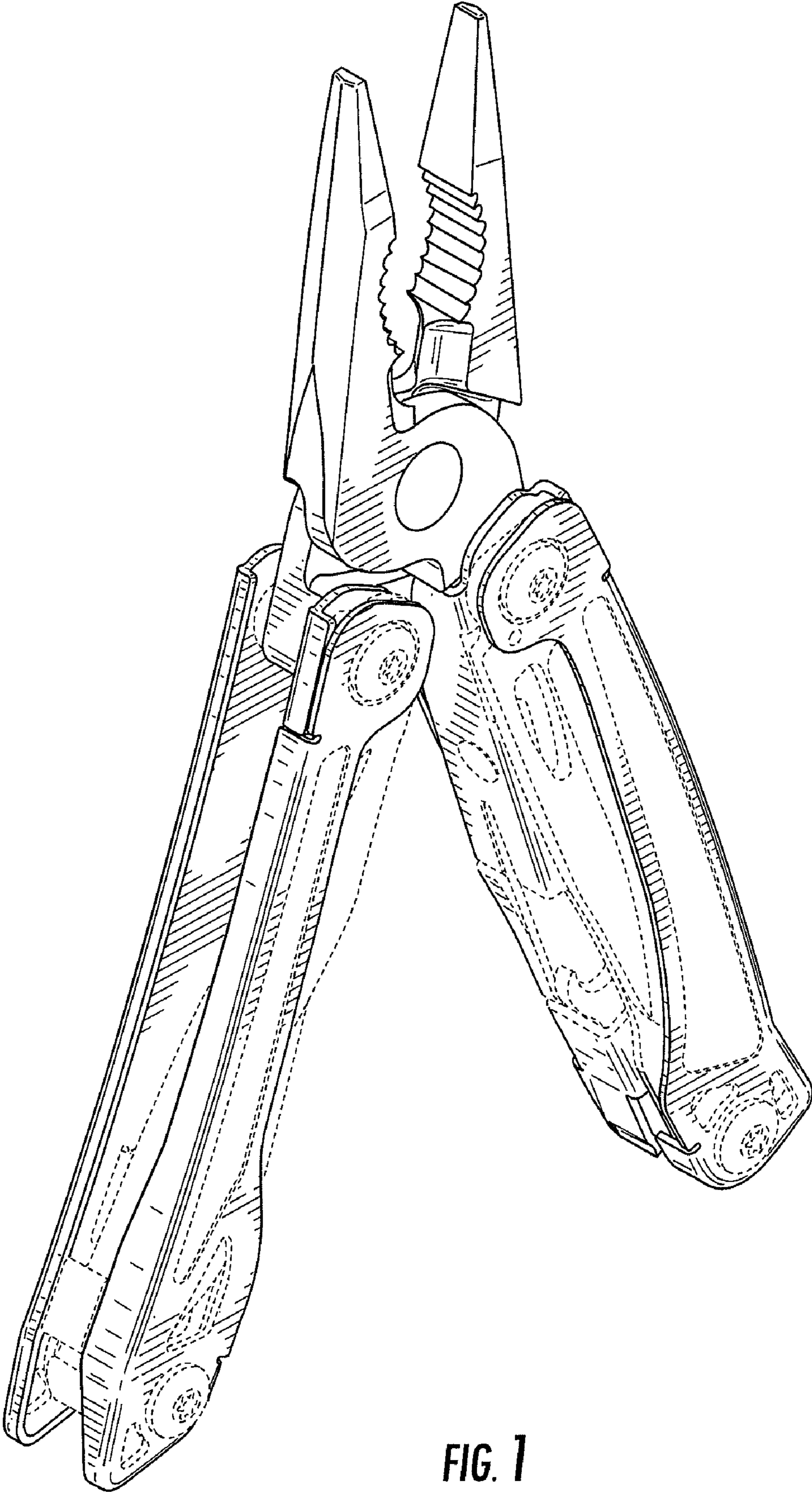

FIG. 1

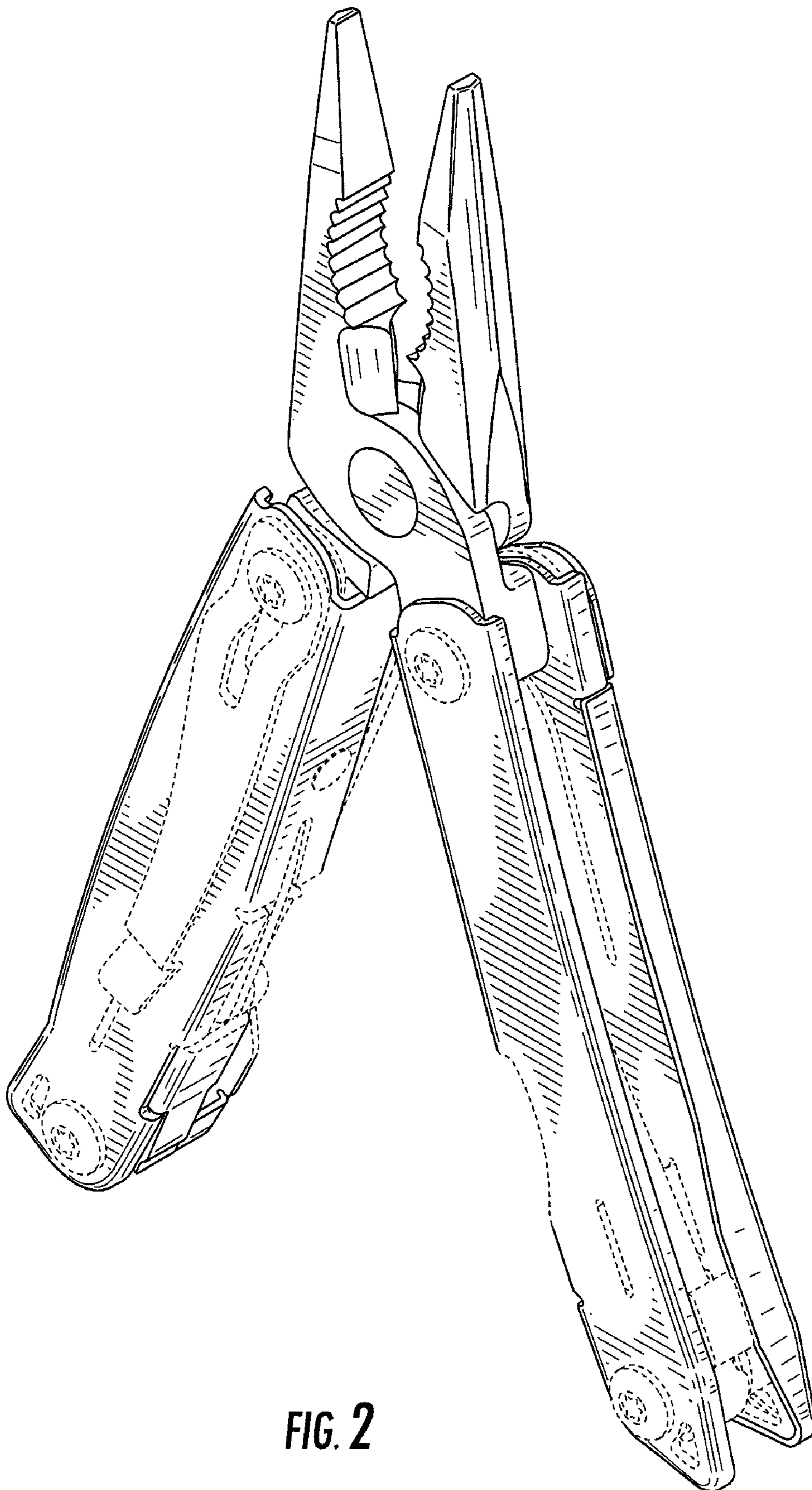

FIG. 2

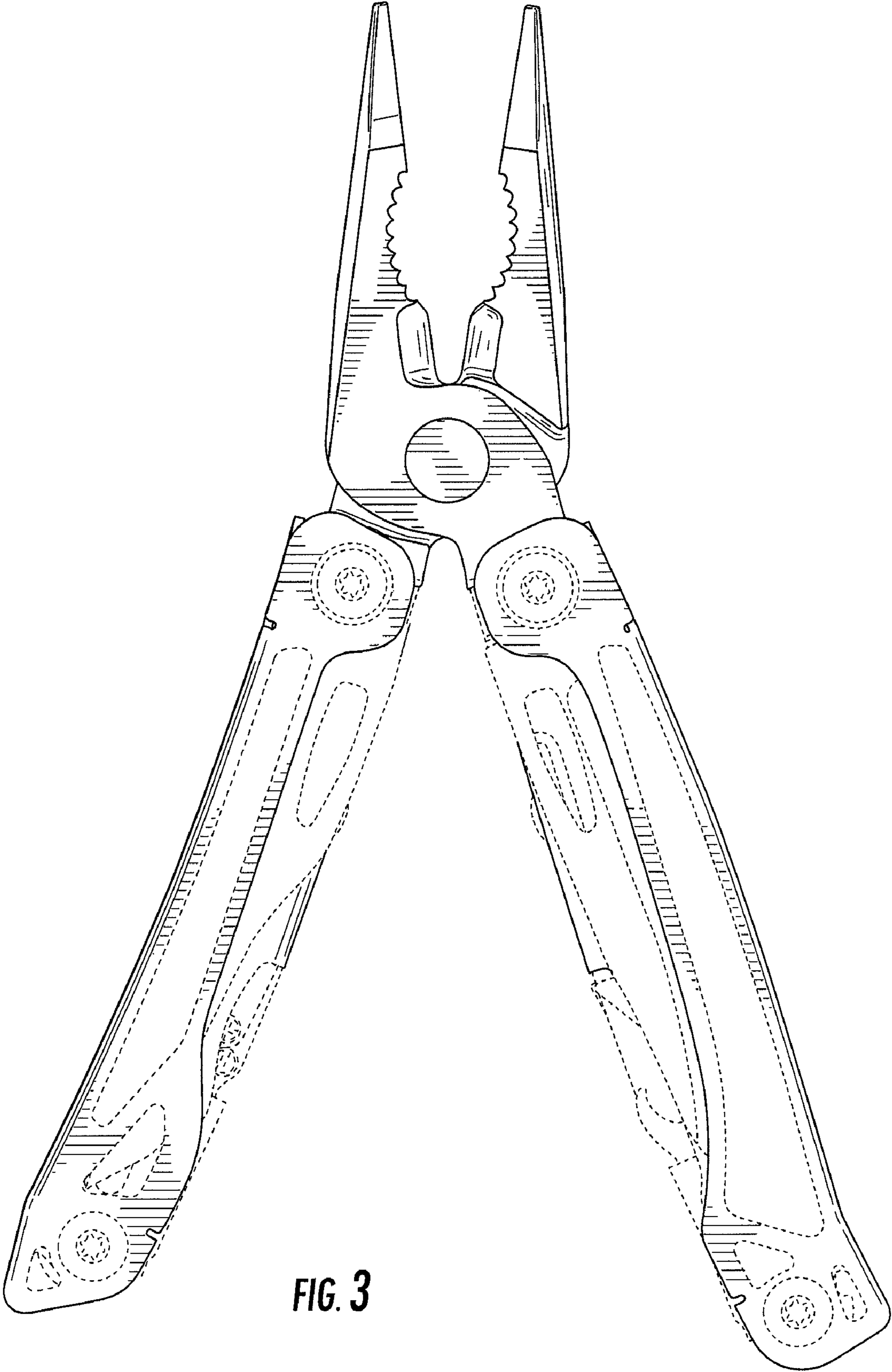
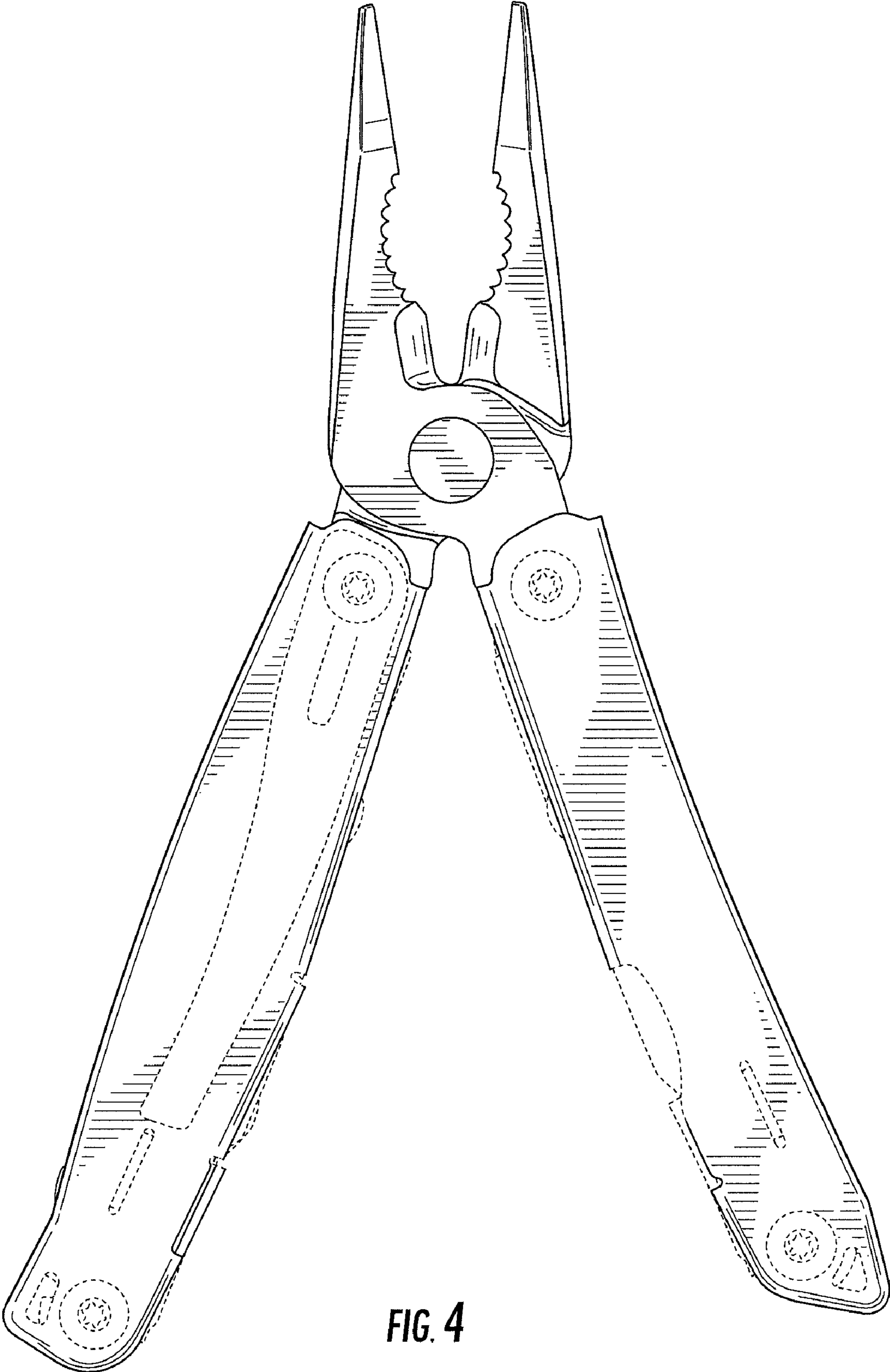

FIG. 3



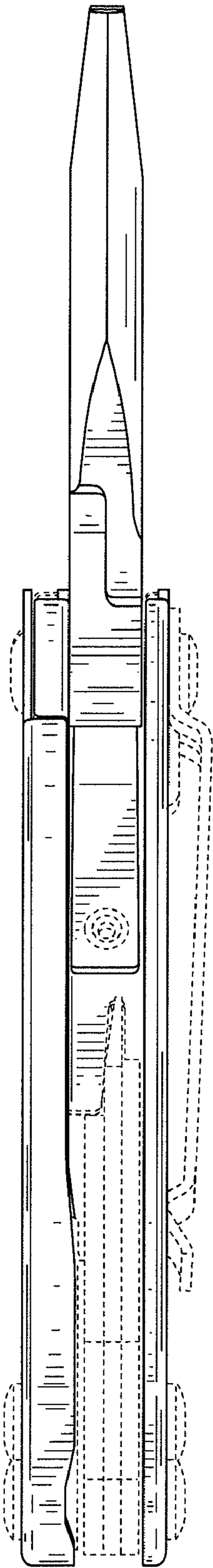

FIG. 5

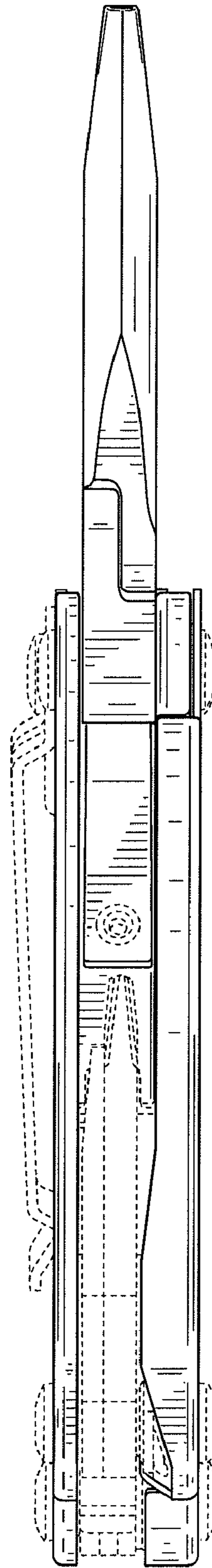

FIG. 6

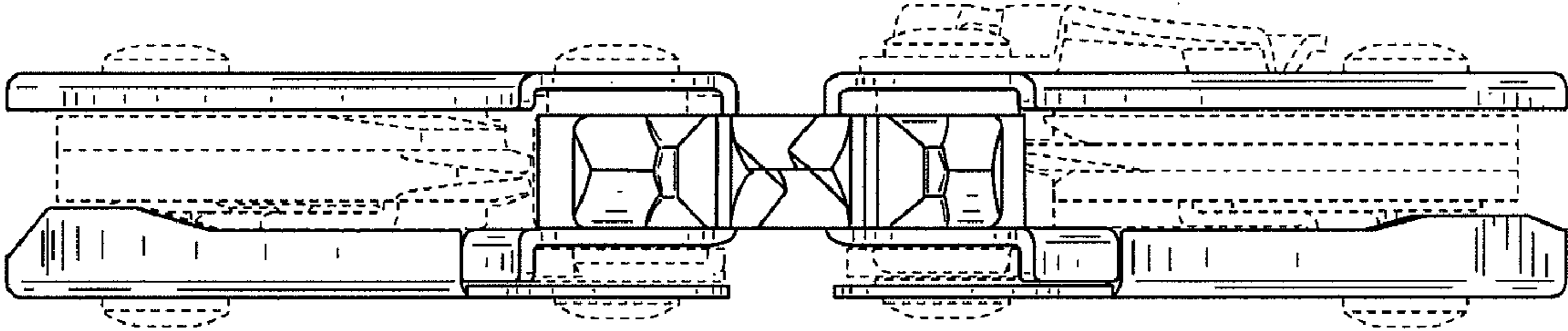

FIG. 7

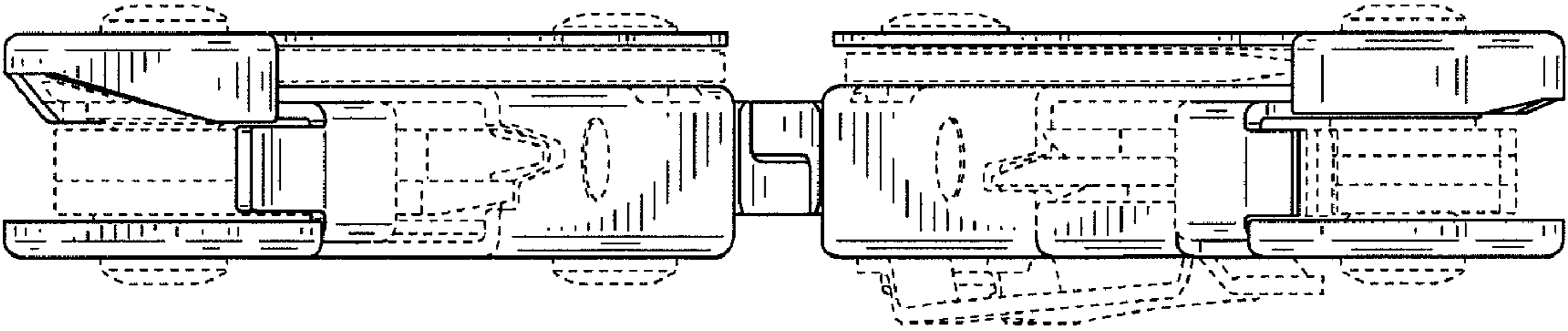

FIG. 8

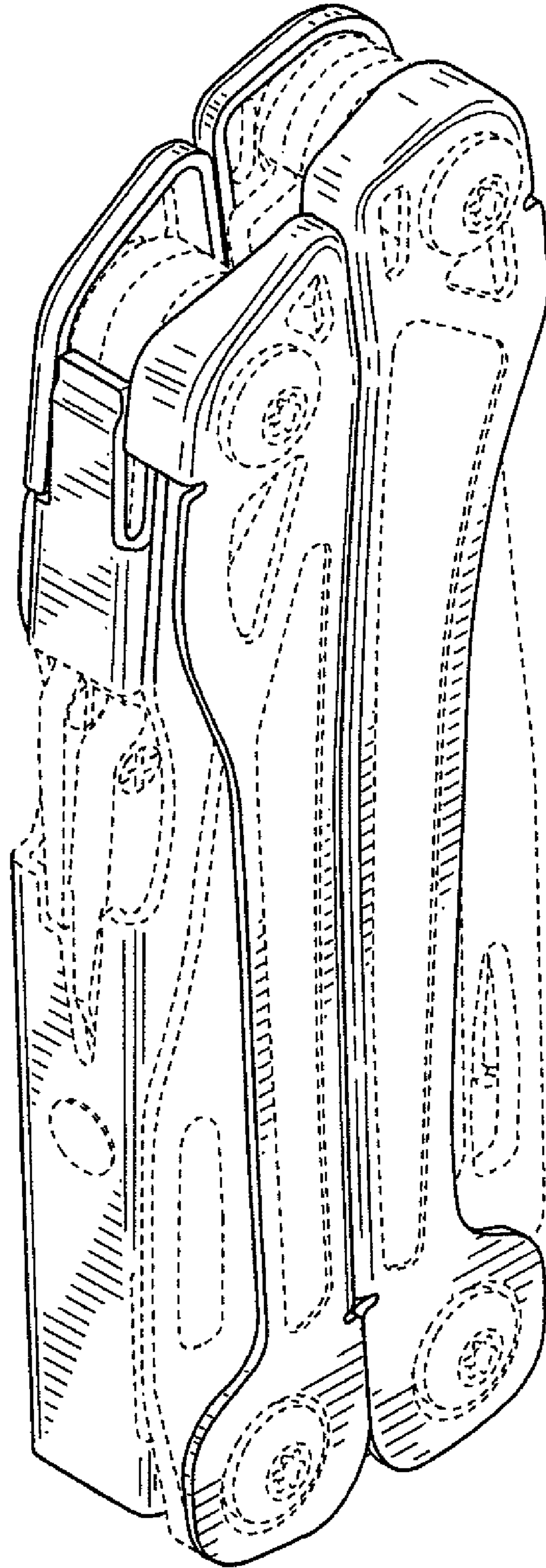

FIG. 9

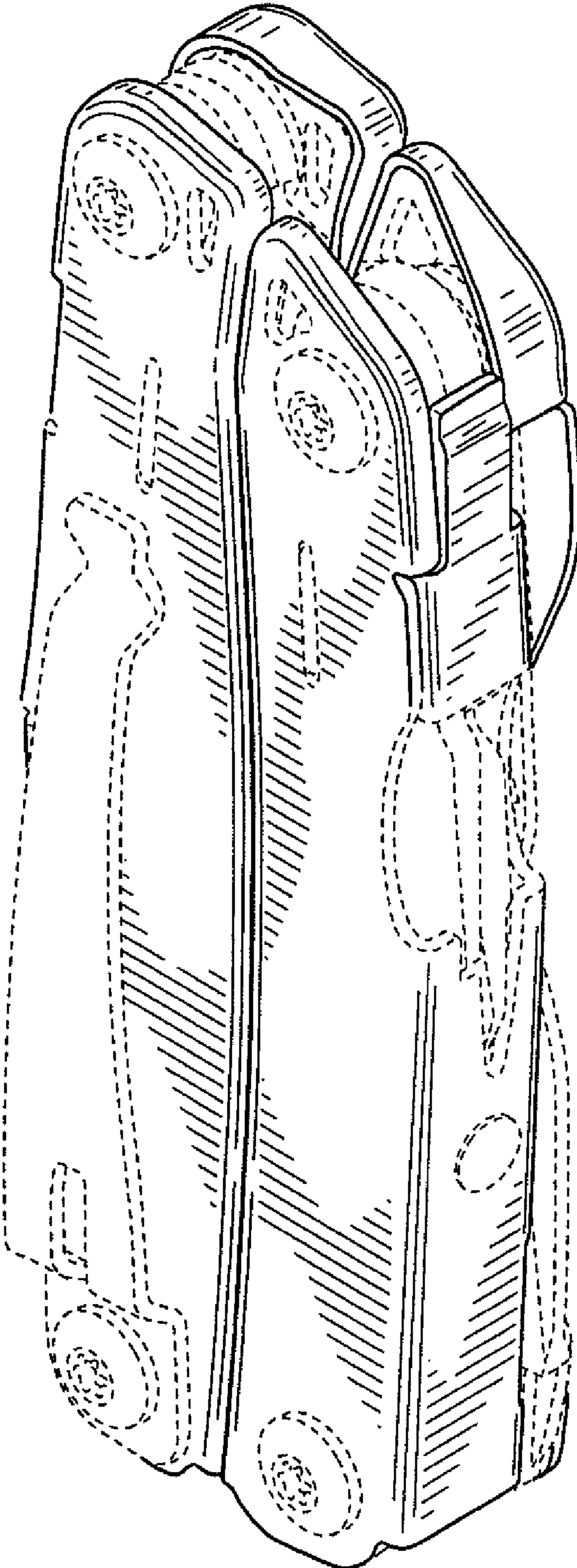

FIG. 10

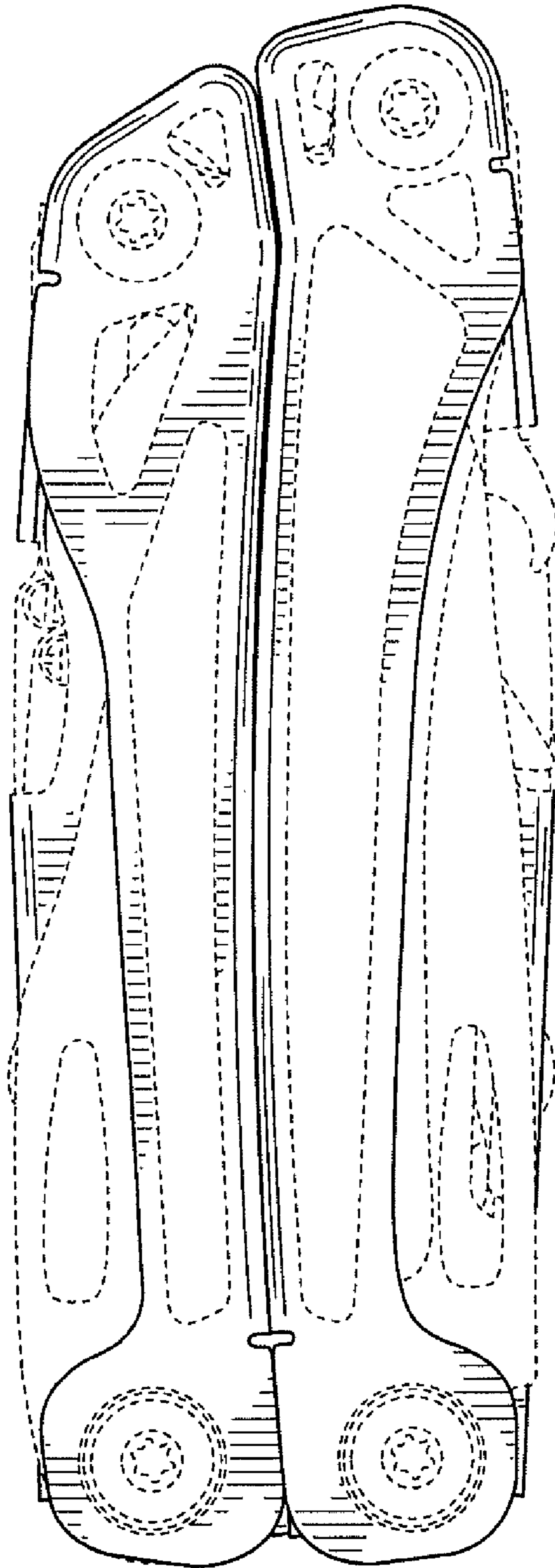

FIG. 11

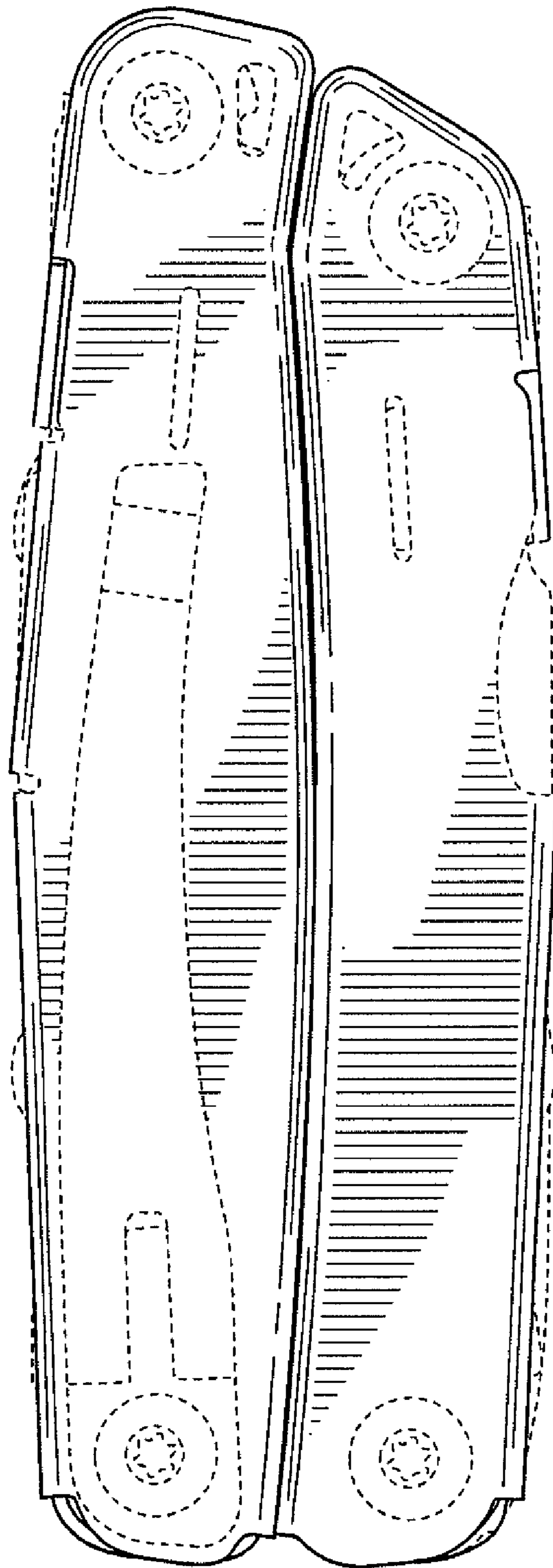

FIG. 12

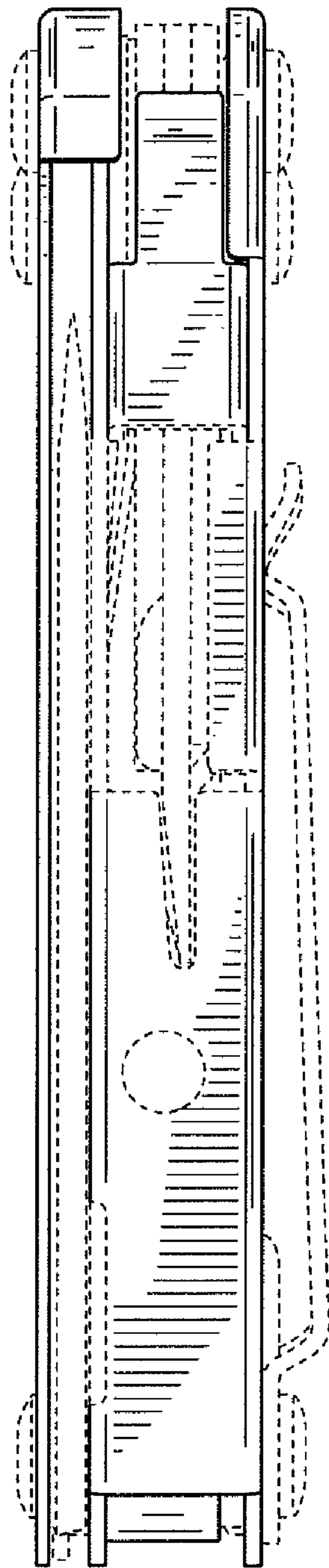

FIG. 13

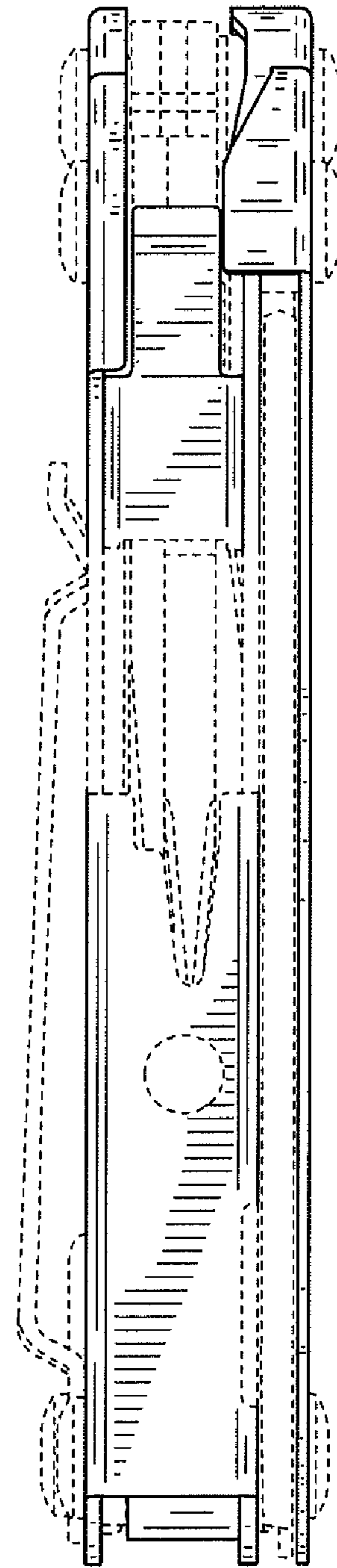

FIG. 14

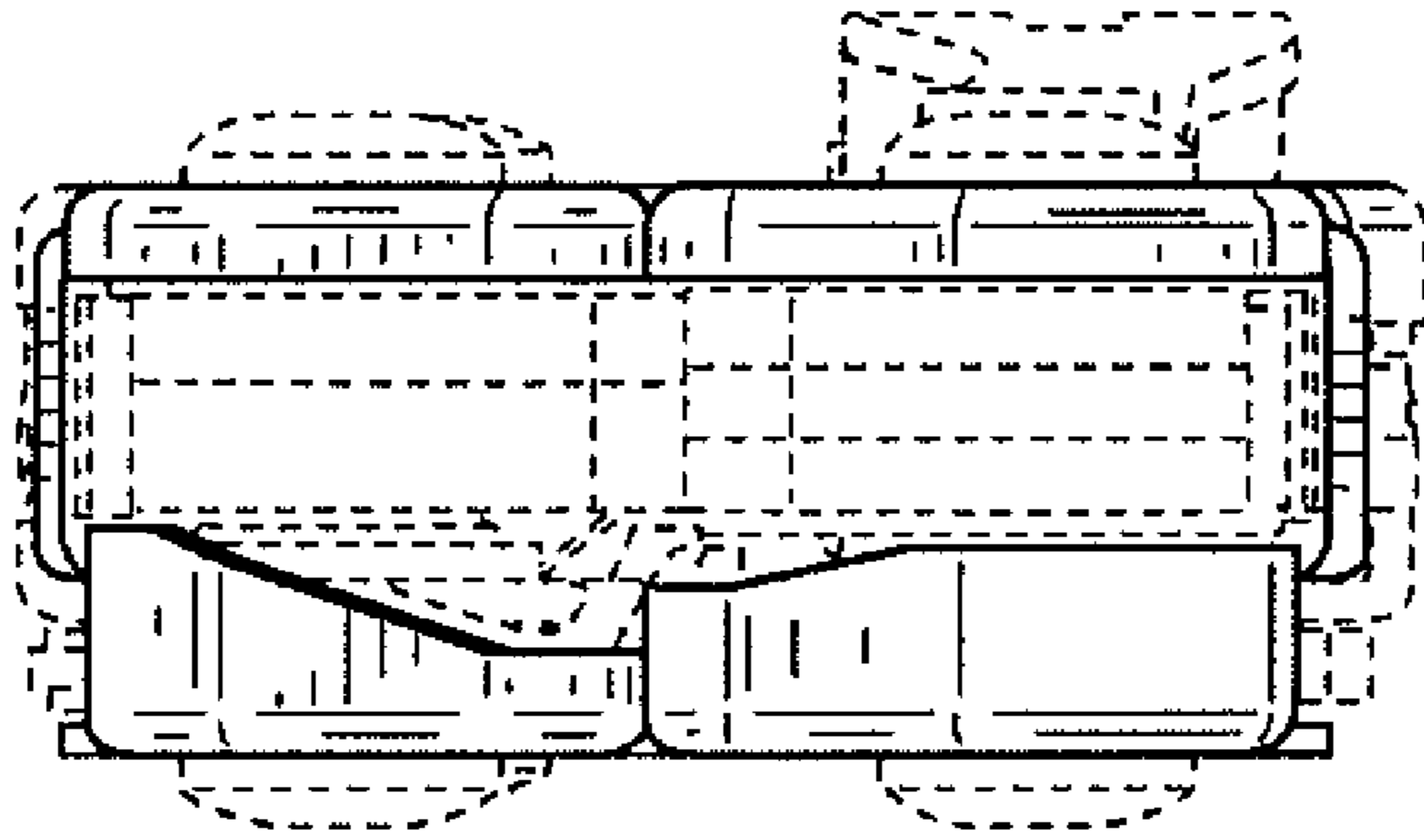

FIG. 15

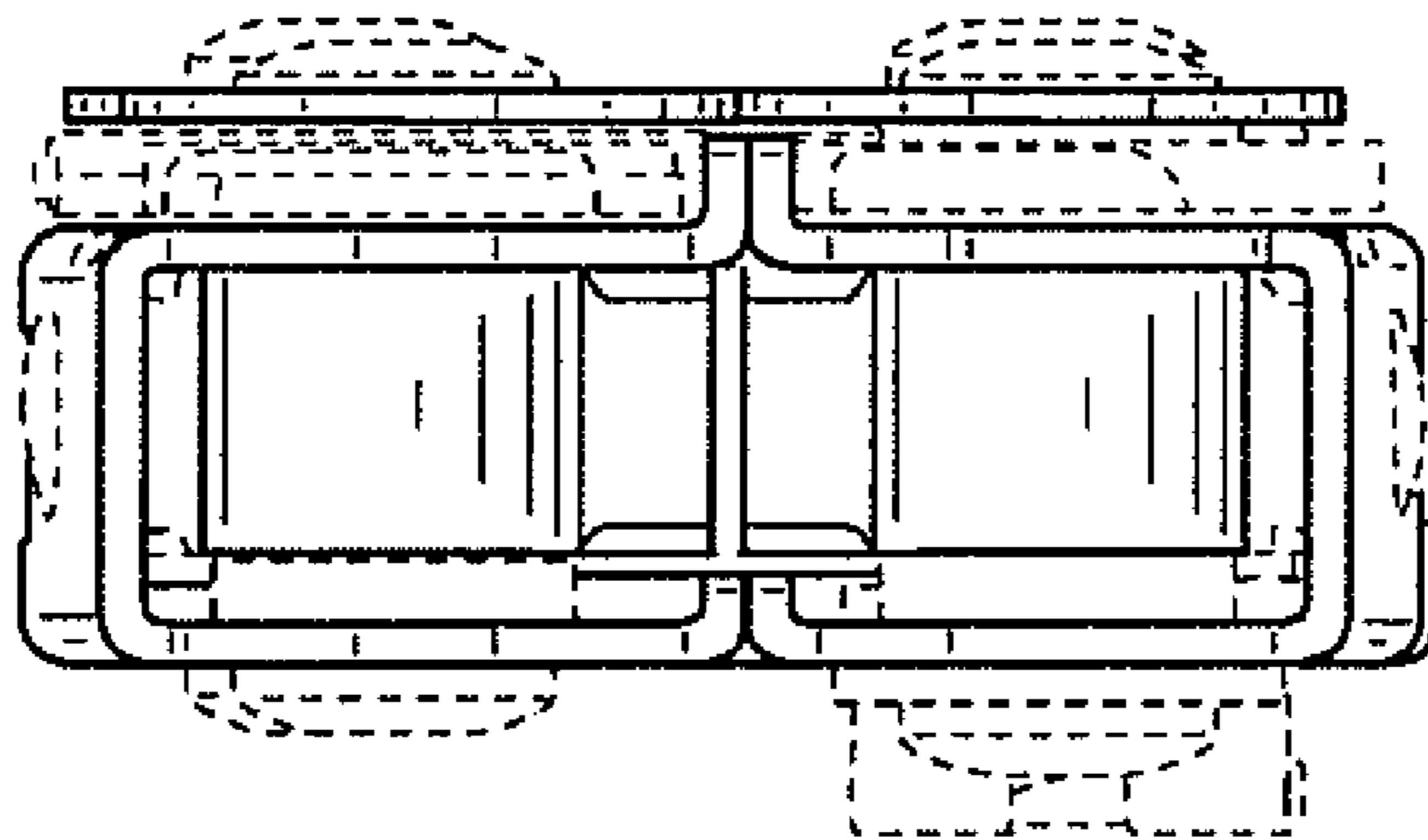

FIG. 16