



US00D654294S

(12) **United States Design Patent**
Davis

(10) **Patent No.:** **US D654,294 S**
(45) **Date of Patent:** **** Feb. 21, 2012**

(54) **TABLE SHELVING**

(76) Inventor: **Bradford L. Davis**, Holland, MI (US)

(**) Term: **14 Years**

(21) Appl. No.: **29/384,032**

(22) Filed: **Jan. 26, 2011**

(51) **LOC (9) Cl.** **06-06**

(52) **U.S. Cl.** **D6/510**

(58) **Field of Classification Search** D6/480-489,
D6/495-499, 429, 426, 406.1, 406.2, 477-479,
D6/422, 436, 510, 511; 108/150, 50.01,
108/50.02, 155, 153.1, 156, 157.13, 161,
108/157.14, 6, 144.11, 147.19, 49, 59, 91;
248/188, 188.1, 174; 312/194, 195
See application file for complete search history.

(56) **References Cited**

U.S. PATENT DOCUMENTS

D456,178 S * 4/2002 Couture et al. D6/477
7,540,243 B2 * 6/2009 George et al. 108/50.01
2009/0307843 A1 * 12/2009 Hookway et al. 5/425

* cited by examiner

Primary Examiner — Janice Seeger

(74) *Attorney, Agent, or Firm* — Warner Norcross & Judd
LLP

(57) **CLAIM**

The ornamental design for table shelving, as shown and described.

DESCRIPTION

FIG. 1 is a top perspective view of the table shelving embodying my new design;
FIG. 2 is a front view thereof, the rear view being a mirror image thereof;
FIG. 3 is a right side elevational view thereof;
FIG. 4 is a left side elevational view thereof;
FIG. 5 is a top perspective view thereof, with the shelves removed; and,
FIG. 6 is a bottom perspective view thereof with the shelves removed.
FIGS. 1-6 show portions of the table base in phantom lines. The phantom line portions are shown for environmental purposes and form no part of the claimed design.

1 Claim, 6 Drawing Sheets

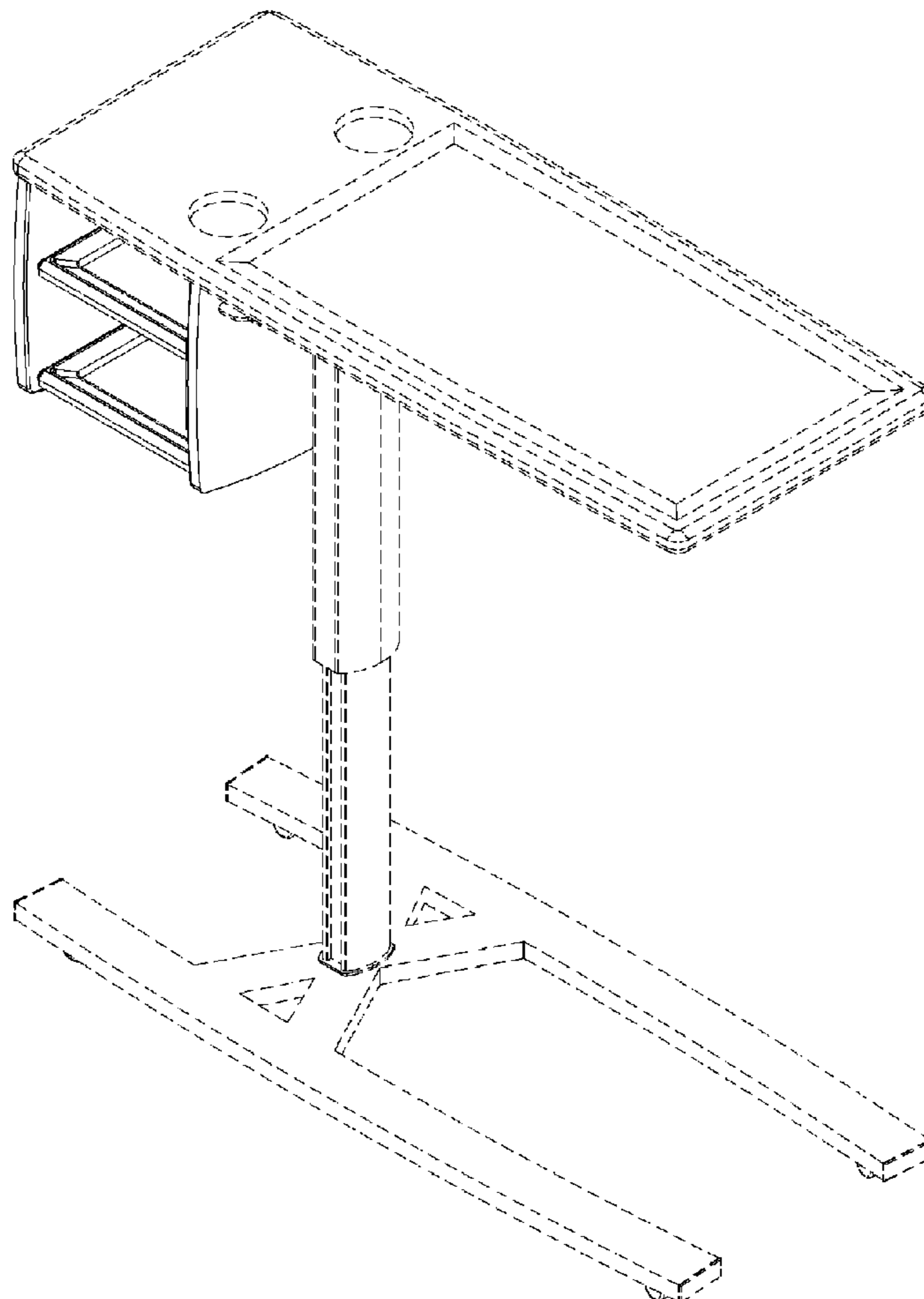

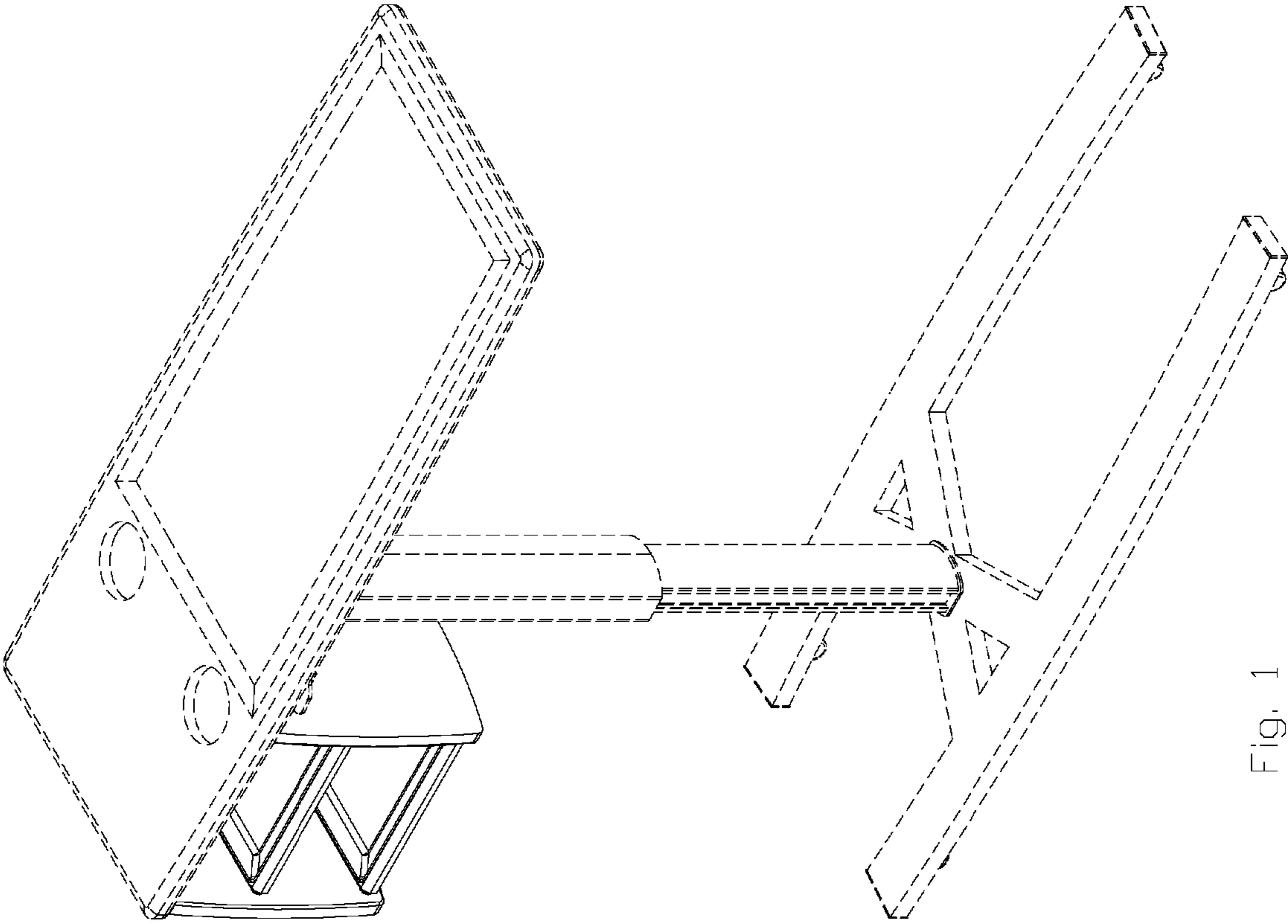

Fig. 1

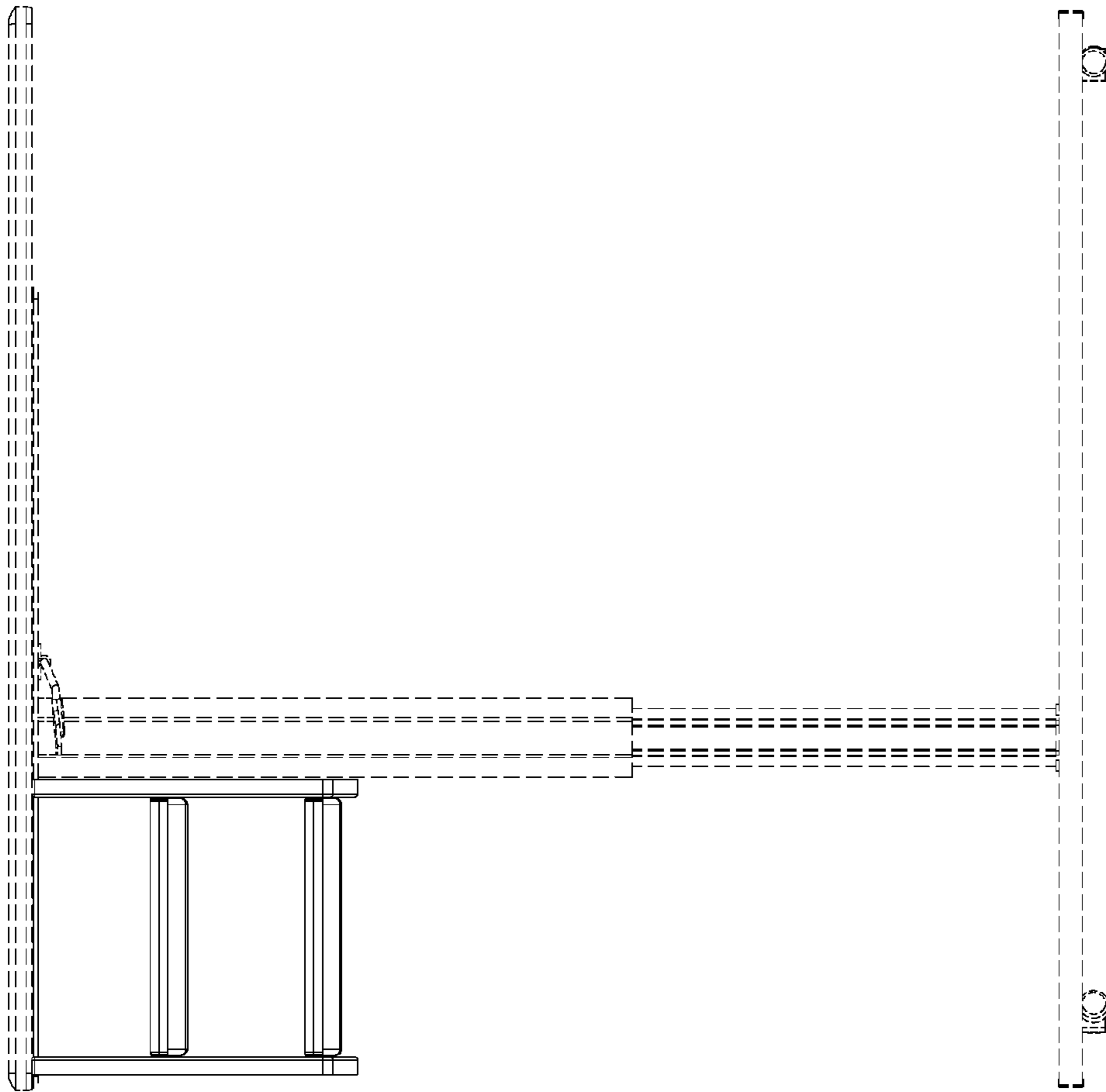

Fig. 2

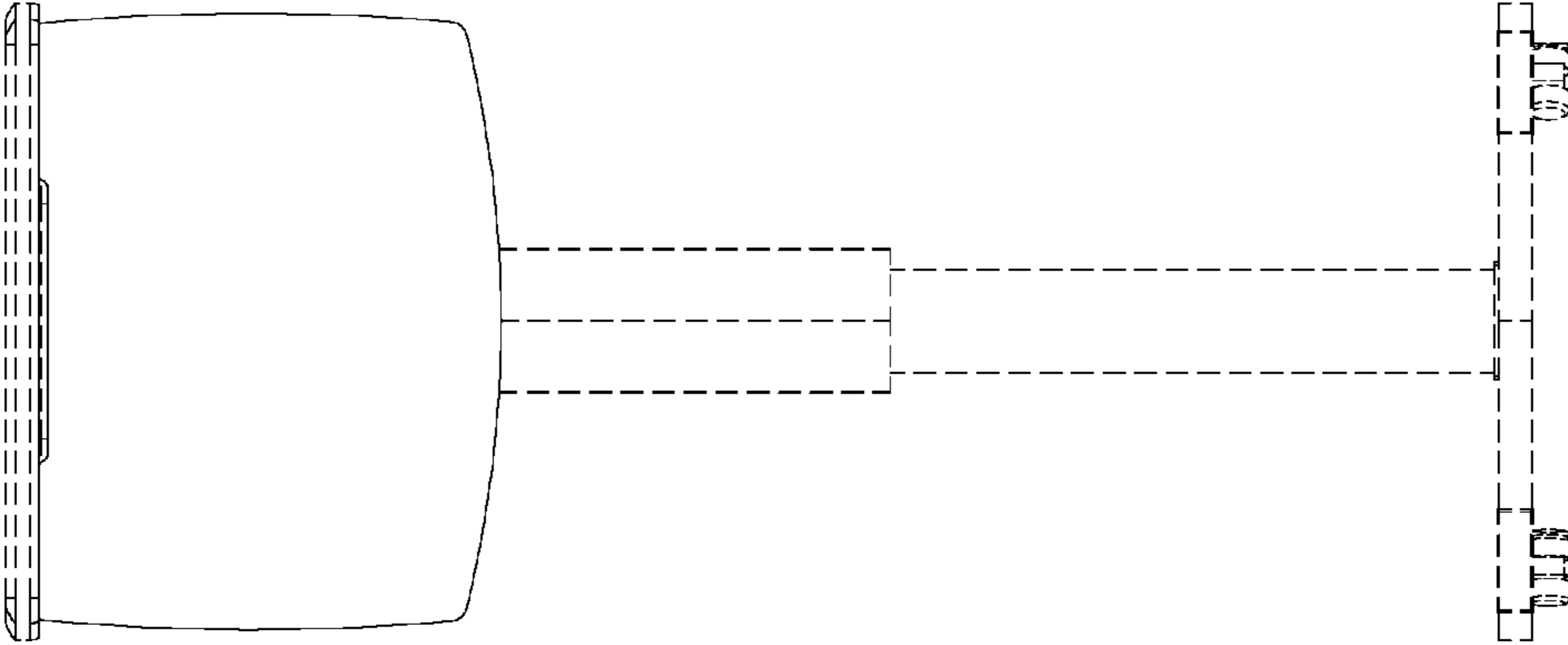

FIG. 3

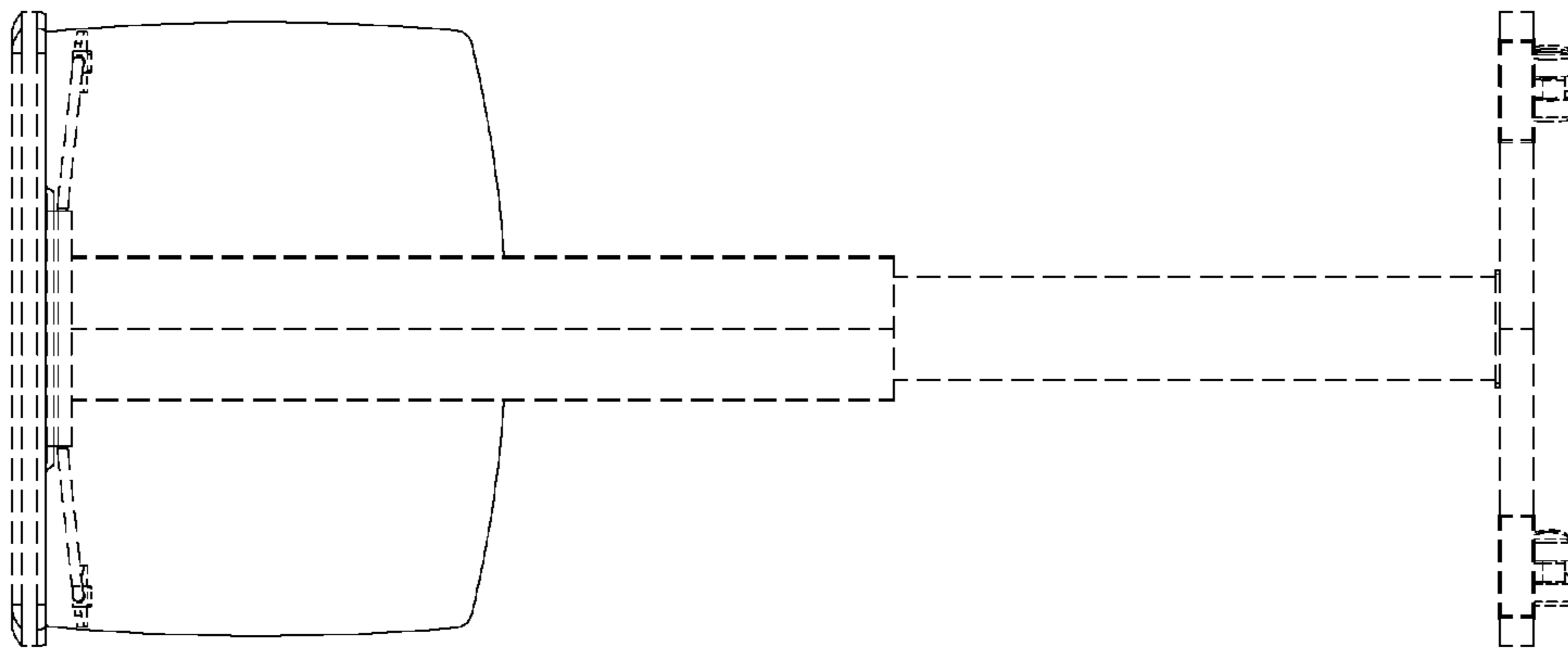

Fig. 4

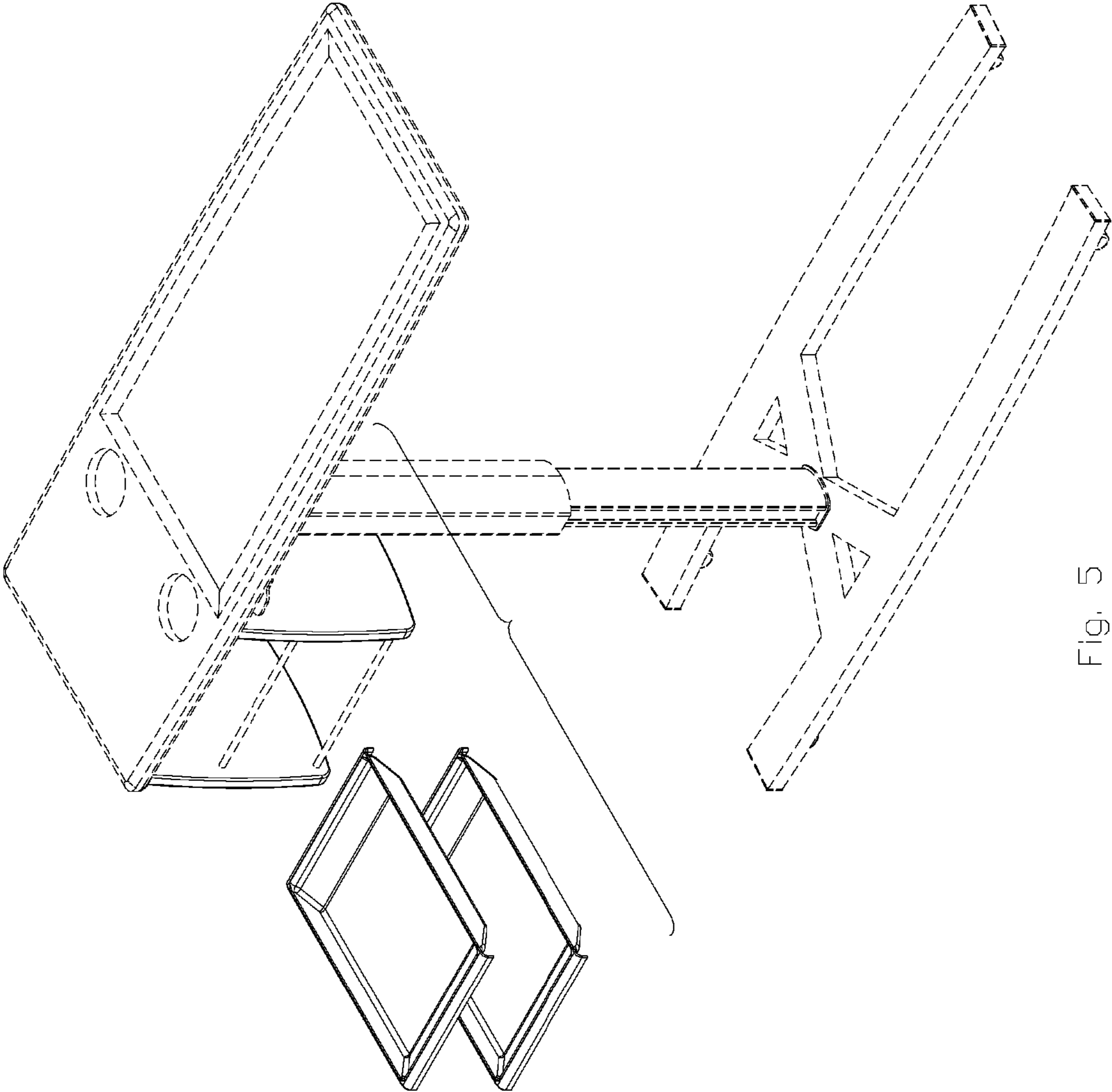

Fig. 5

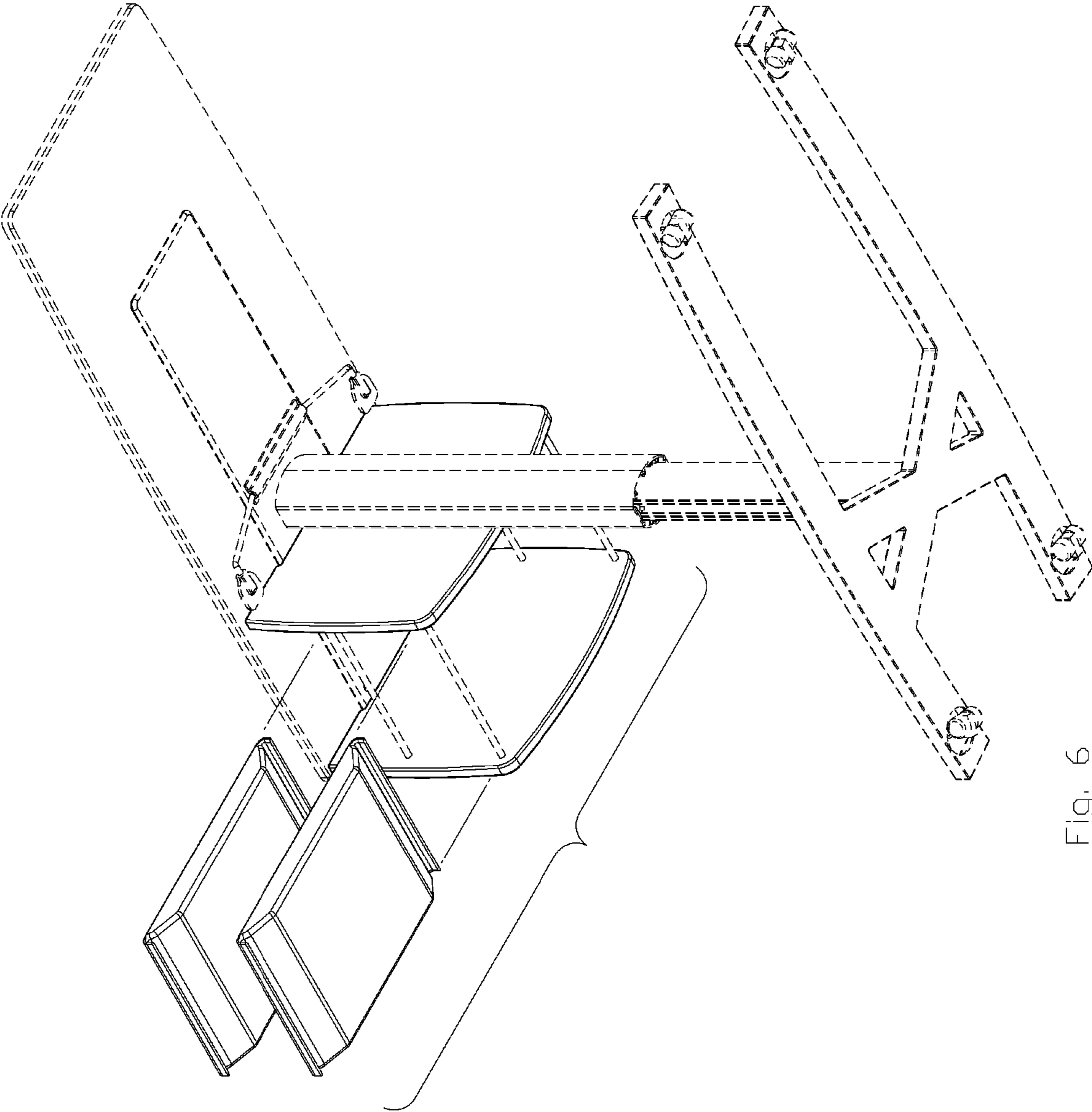

Fig. 6