

US00D654214S

(12) **United States Design Patent**  
**Huang**

(10) **Patent No.:** **US D654,214 S**

(45) **Date of Patent:** **\*\* Feb. 14, 2012**

(54) **BEZEL FOR A VEHICLE**

(75) **Inventor:** **Nan Huang Huang**, Rancho Palos  
Verdes, CA (US)

(73) **Assignee:** **Grand General Accessories**  
**Manufacturint**, Rancho Dominguez,  
CA (US)

(\*\*) **Term:** **14 Years**

(21) **Appl. No.:** **29/314,440**

(22) **Filed:** **Mar. 31, 2009**

(51) **LOC (9) Cl.** ..... **26-99**

(52) **U.S. Cl.** ..... **D26/139**

(58) **Field of Classification Search** ..... D26/28-36,  
D26/139; 362/459-468, 475-478, 485-487

See application file for complete search history.

(56) **References Cited**

U.S. PATENT DOCUMENTS

D421,817 S *	3/2000	Tucker et al. ....	D26/139
D571,500 S *	6/2008	Lin .....	D26/139
D639,502 S *	6/2011	Heilaneh et al. ....	D26/139
D640,826 S *	6/2011	Beigel et al. ....	D26/139

\* cited by examiner

*Primary Examiner* — Marcus Jackson  
(74) *Attorney, Agent, or Firm* — Thomas I. Rozsa

(57) **CLAIM**

The ornamental design for a bezel for a vehicle, as shown and described.

**DESCRIPTION**

FIG. 1 is a top perspective view of a bezel for a vehicle, showing my design.  
FIG. 2 is a rear perspective view;  
FIG. 3 is a front elevational view;  
FIG. 4 is a rear elevational view;  
FIG. 5 is a right side elevational view;  
FIG. 6 is a left side elevational view;  
FIG. 7 is a right end elevational view; and,  
FIG. 8 is a left end elevational view.

**1 Claim, 6 Drawing Sheets**

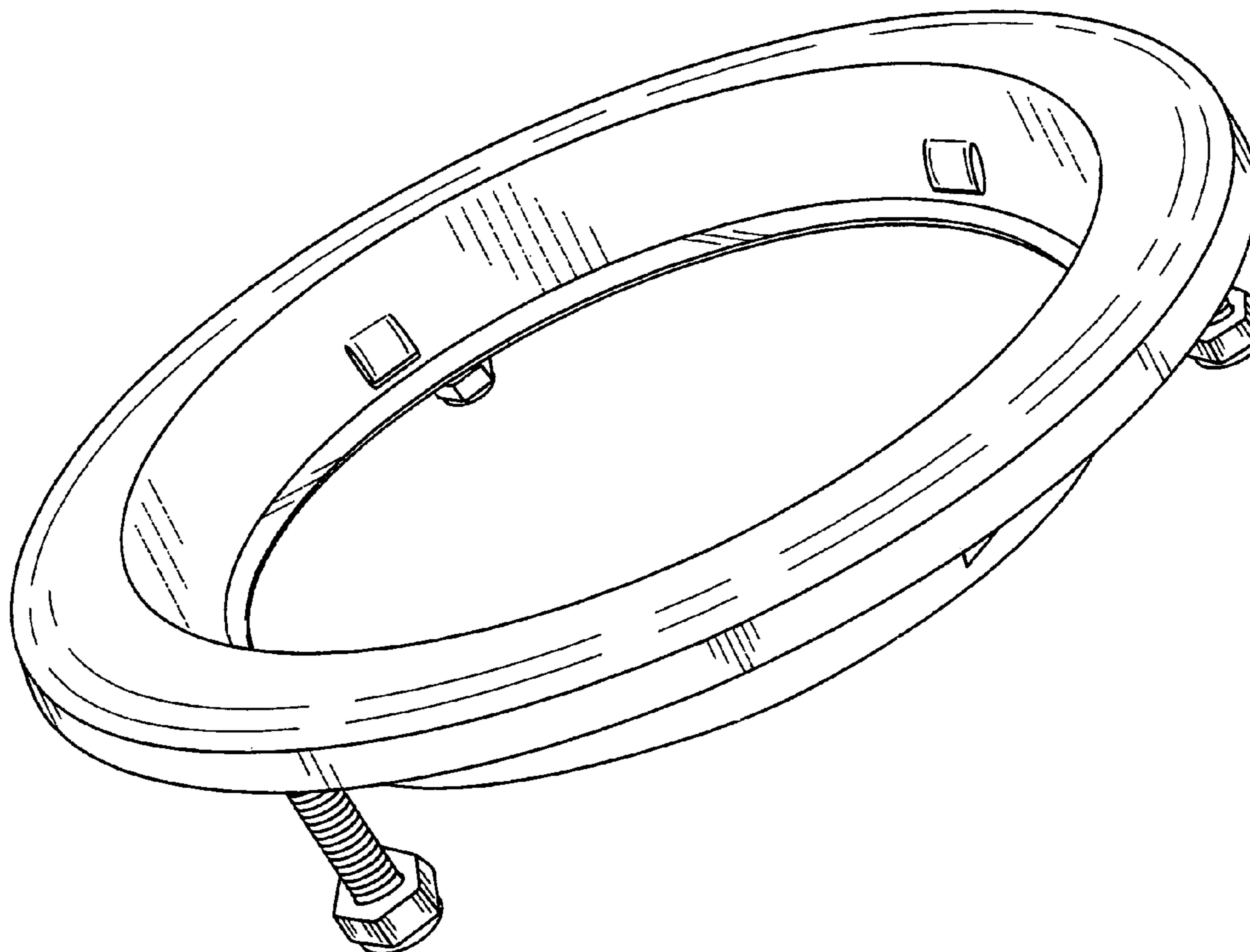

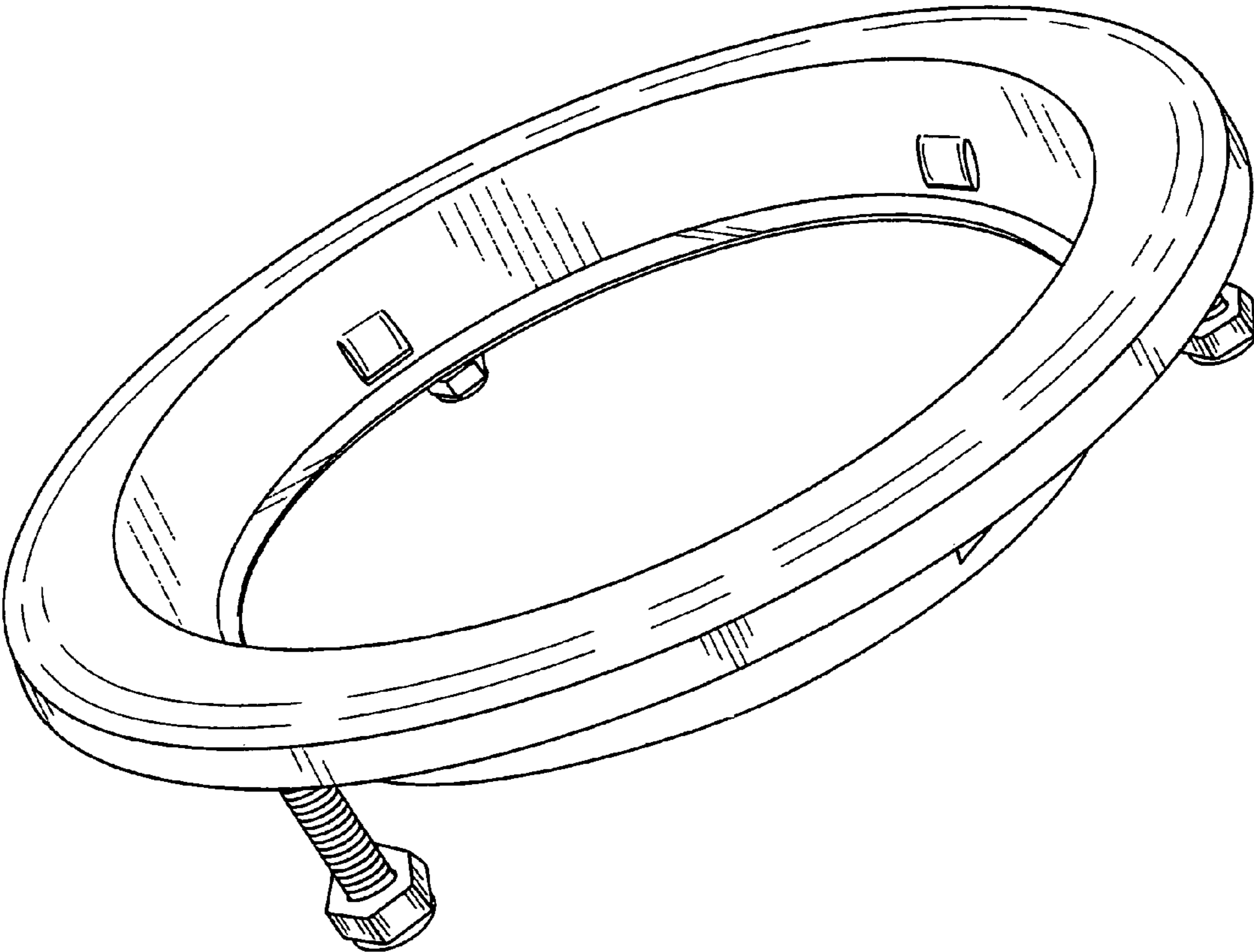

FIG. 1

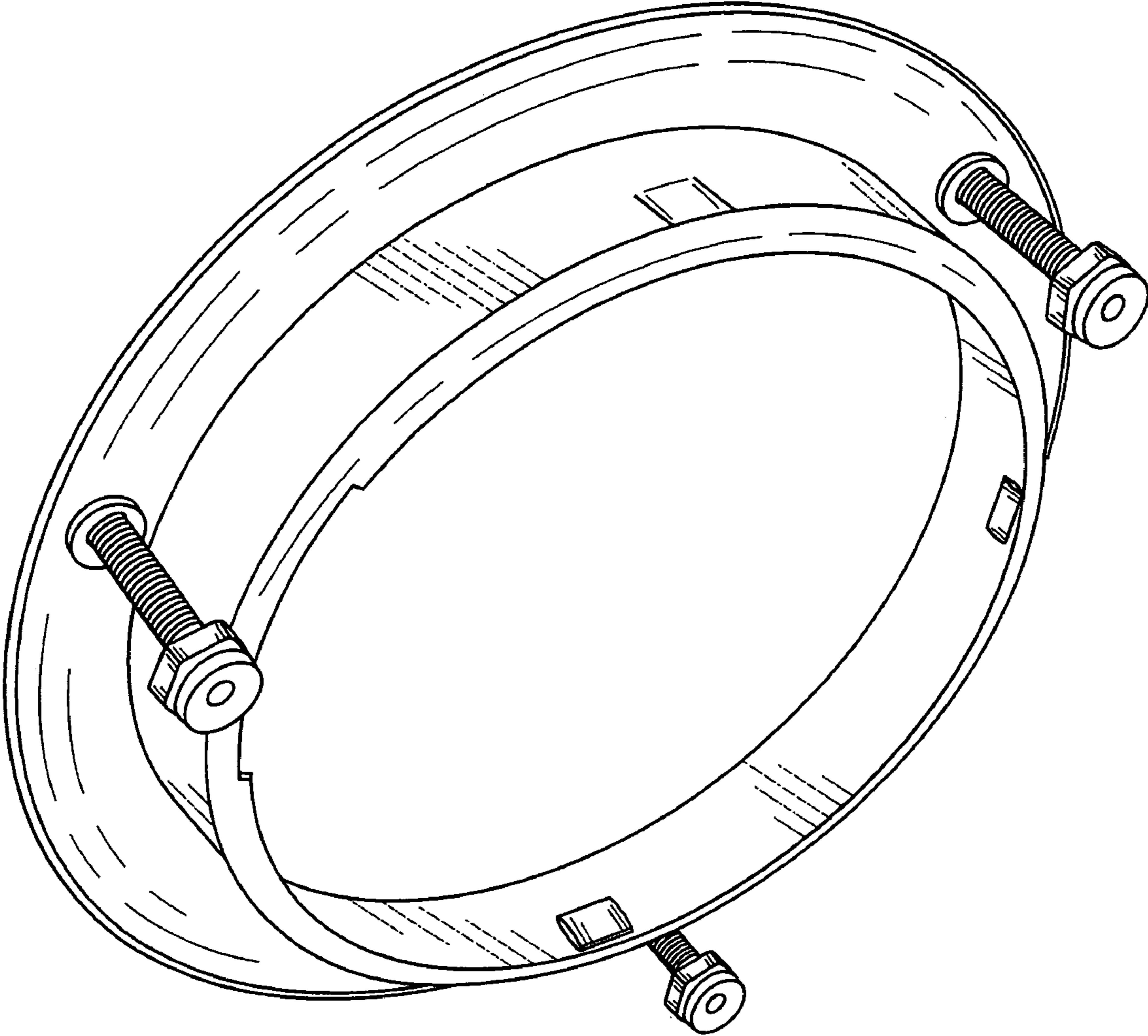

FIG. 2

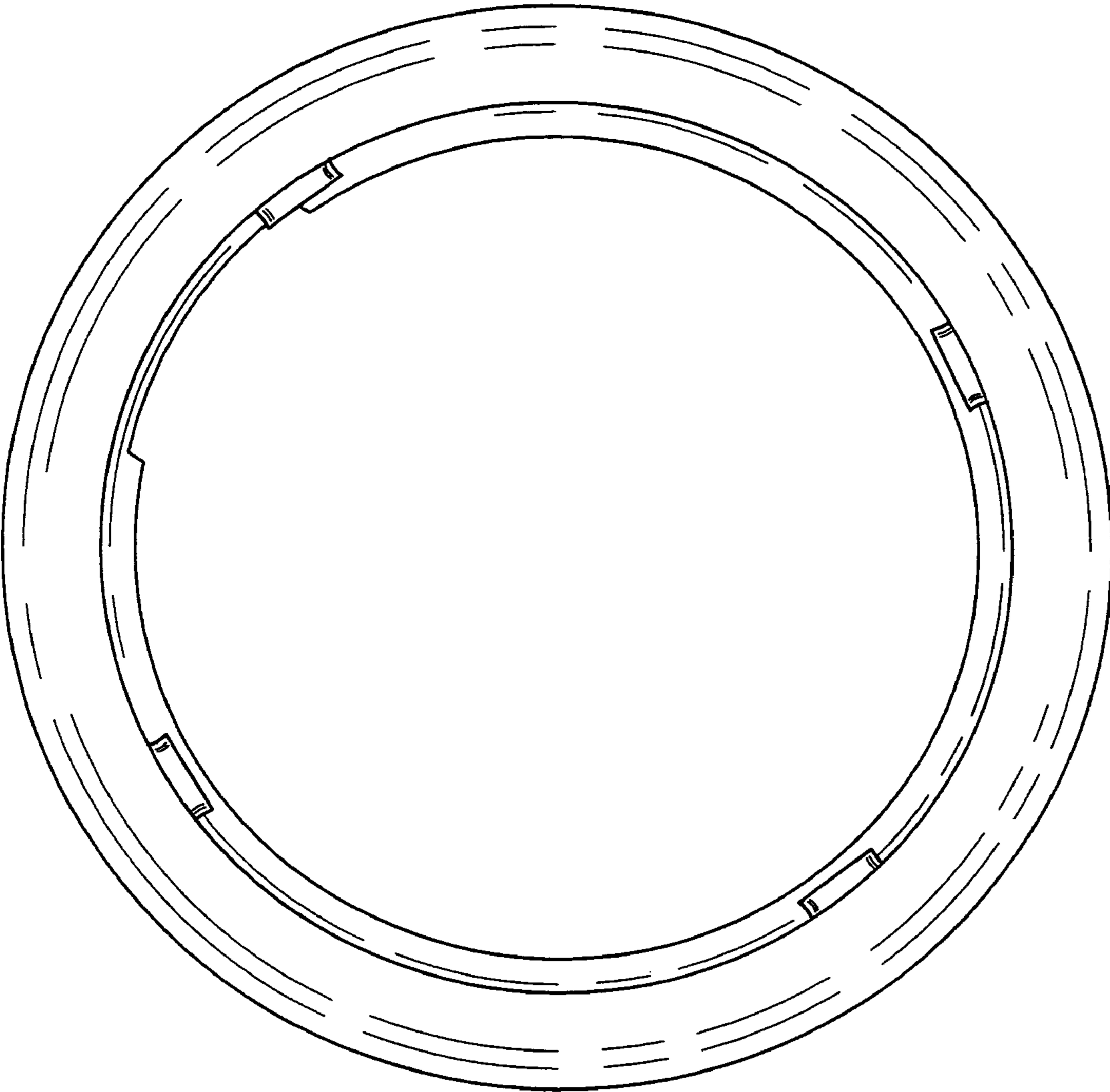

FIG. 3

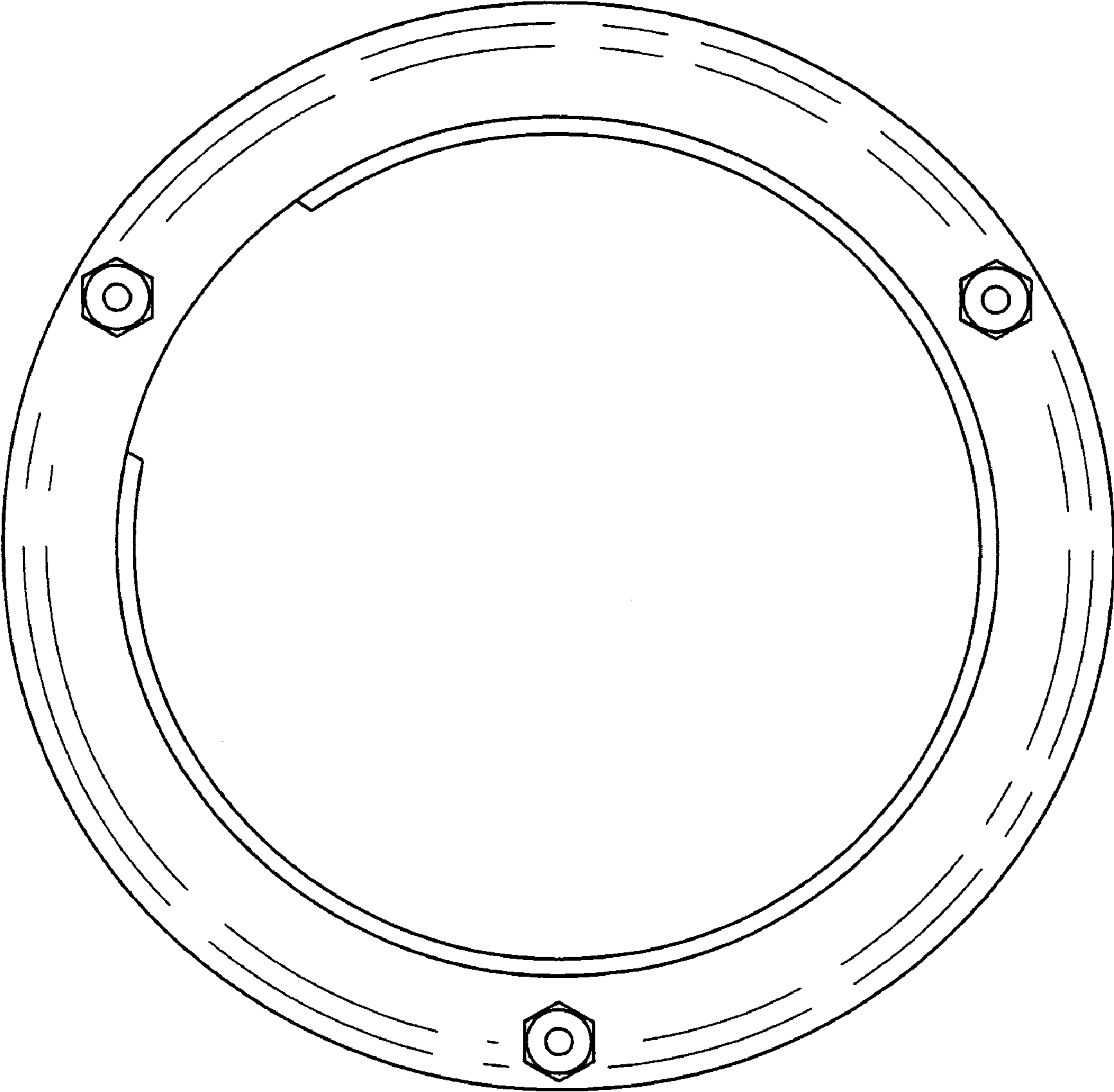

FIG. 4



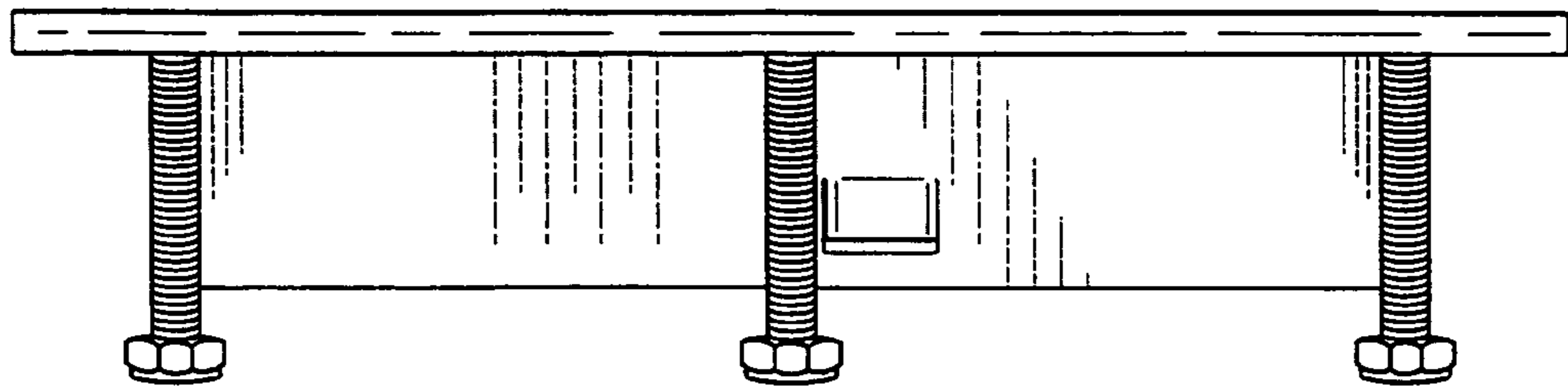

FIG. 5

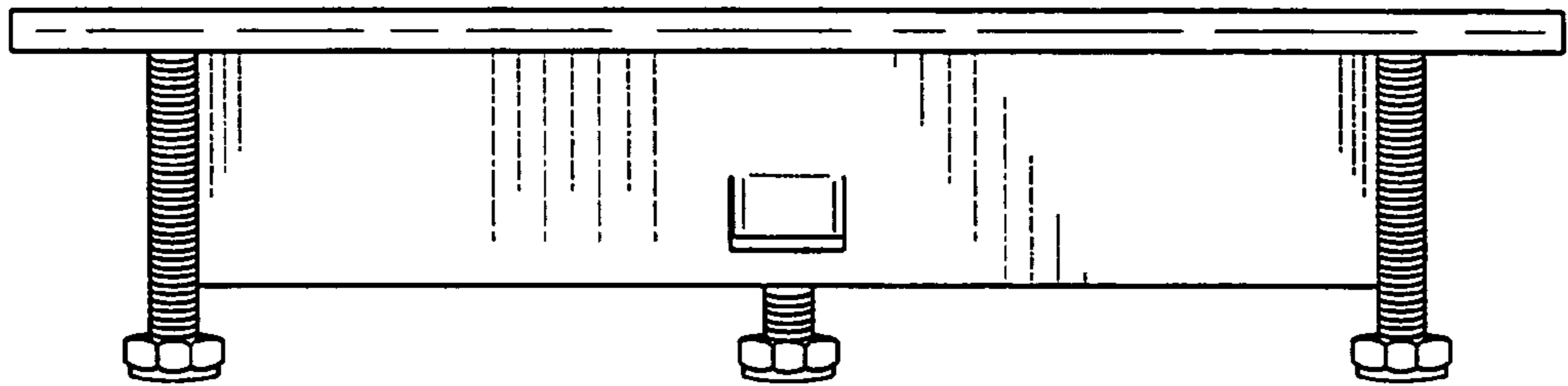

FIG. 6

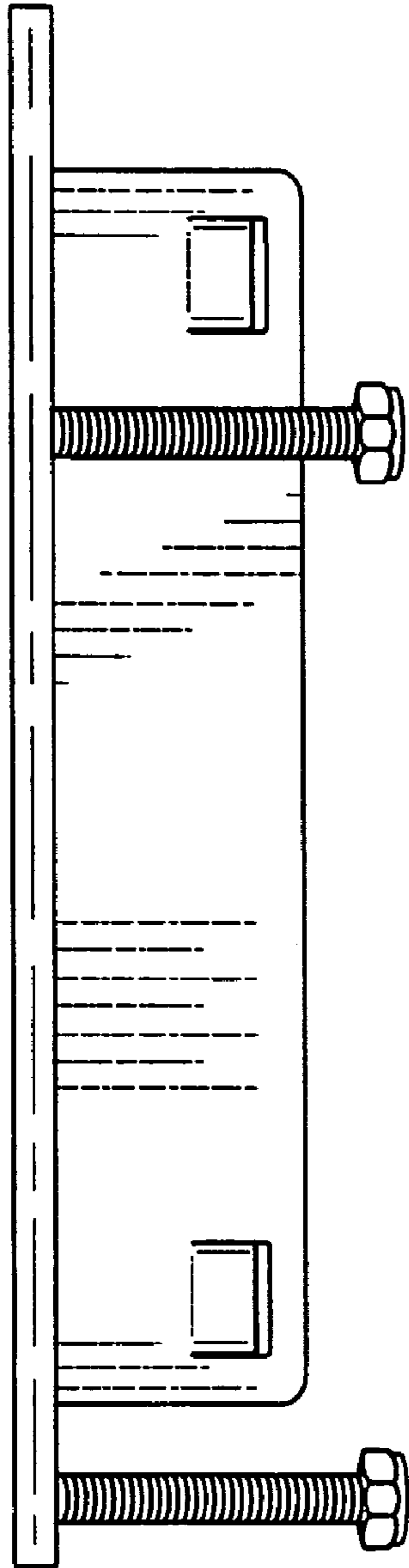

FIG. 7

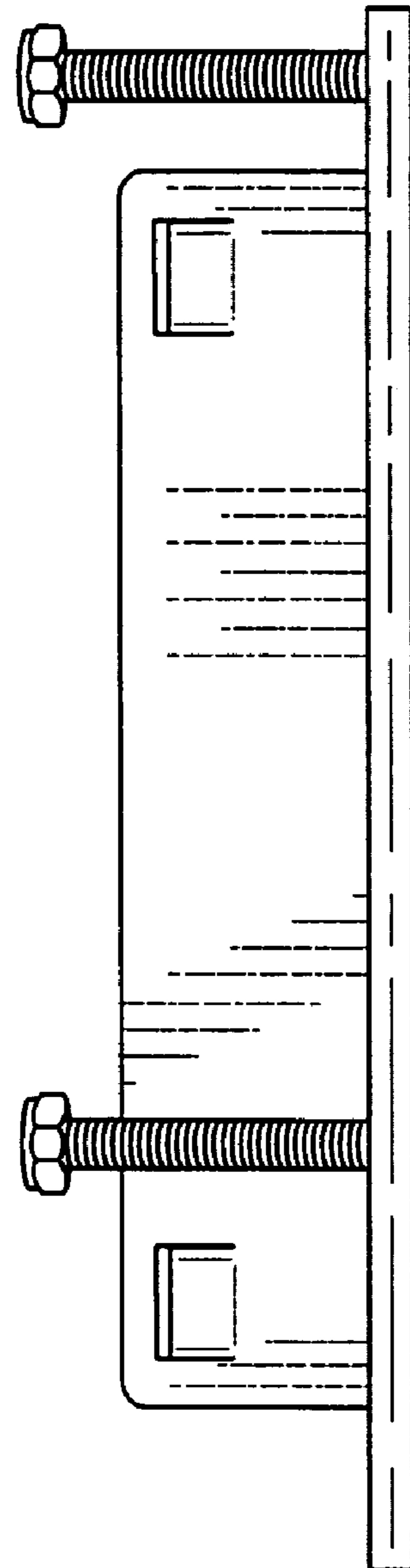

FIG. 8