

US00D654013S

(12) **United States Design Patent**  
**Yonetsu**

(10) **Patent No.:** **US D654,013 S**

(45) **Date of Patent:** **\*\* \*Feb. 14, 2012**

(54) **AUTOMOBILE TIRE**

(75) Inventor: **Isao Yonetsu**, Osaka (JP)

(73) Assignee: **Toyo Tire & Rubber Co., Ltd.**,  
Osaka-shi, Osaka (JP)

(\*) Notice: This patent is subject to a terminal disclaimer.

(\*\*) Term: **14 Years**

(21) Appl. No.: **29/356,539**

(22) Filed: **Feb. 26, 2010**

(30) **Foreign Application Priority Data**

Jan. 20, 2010 (JP) ..... 2010-001209

(51) **LOC (9) Cl.** ..... **12-15**

(52) **U.S. Cl.** ..... **D12/586**

(58) **Field of Classification Search** ..... D12/551-554,  
D12/568, 586-603, 900-901; 152/209.1-209.28,  
152/455

See application file for complete search history.

(56) **References Cited**

**U.S. PATENT DOCUMENTS**

- D387,709 S \* 12/1997 Lo ..... D12/589
- D410,600 S \* 6/1999 Matsuda ..... D12/590
- D413,089 S \* 8/1999 Matsuda ..... D12/590

- D442,526 S \* 5/2001 Lissan et al. .... D12/586
- D531,111 S \* 10/2006 Fukunaga ..... D12/586
- D584,680 S \* 1/2009 Hutz ..... D12/586
- D604,231 S \* 11/2009 Hada ..... D12/589
- D613,238 S \* 4/2010 Harvey et al. .... D12/586
- D614,119 S \* 4/2010 Umstot et al. .... D12/587
- D619,957 S \* 7/2010 Yonetsu ..... D12/585
- D628,533 S \* 12/2010 Yonetsu ..... D12/585

**FOREIGN PATENT DOCUMENTS**

JP 903992 S 7/1994

\* cited by examiner

*Primary Examiner* — Stacia Cadmus

(74) *Attorney, Agent, or Firm* — Westerman, Hattori,  
Daniels & Adrian, LLP

(57) **CLAIM**

The ornamental design for an automobile tire, as shown and described.

**DESCRIPTION**

FIG. 1 is a front view showing our new design;  
 FIG. 2 is a right-side view thereof;  
 FIG. 3 is a top view thereof;  
 FIG. 4 is a perspective view thereof;  
 FIG. 5 is an enlarged cross-section view taken along the line A1-A1 of FIG. 1, in the part C-C of FIG. 2; and,  
 FIG. 6 is an enlarged view of the part B1-B2 in FIG. 1.  
 The broken lines illustrate environmental structure and form no part of the claimed design.

**1 Claim, 6 Drawing Sheets**

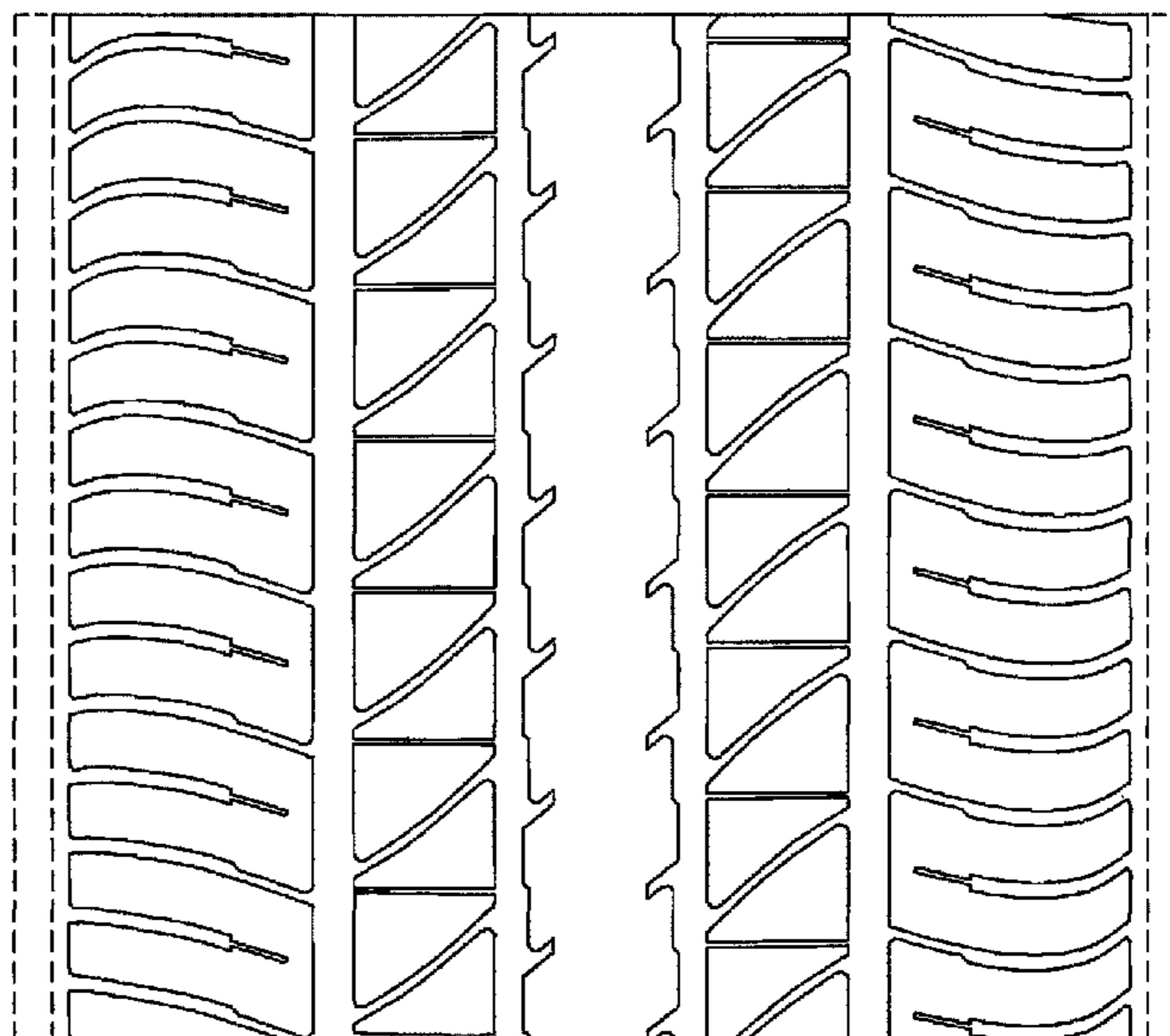
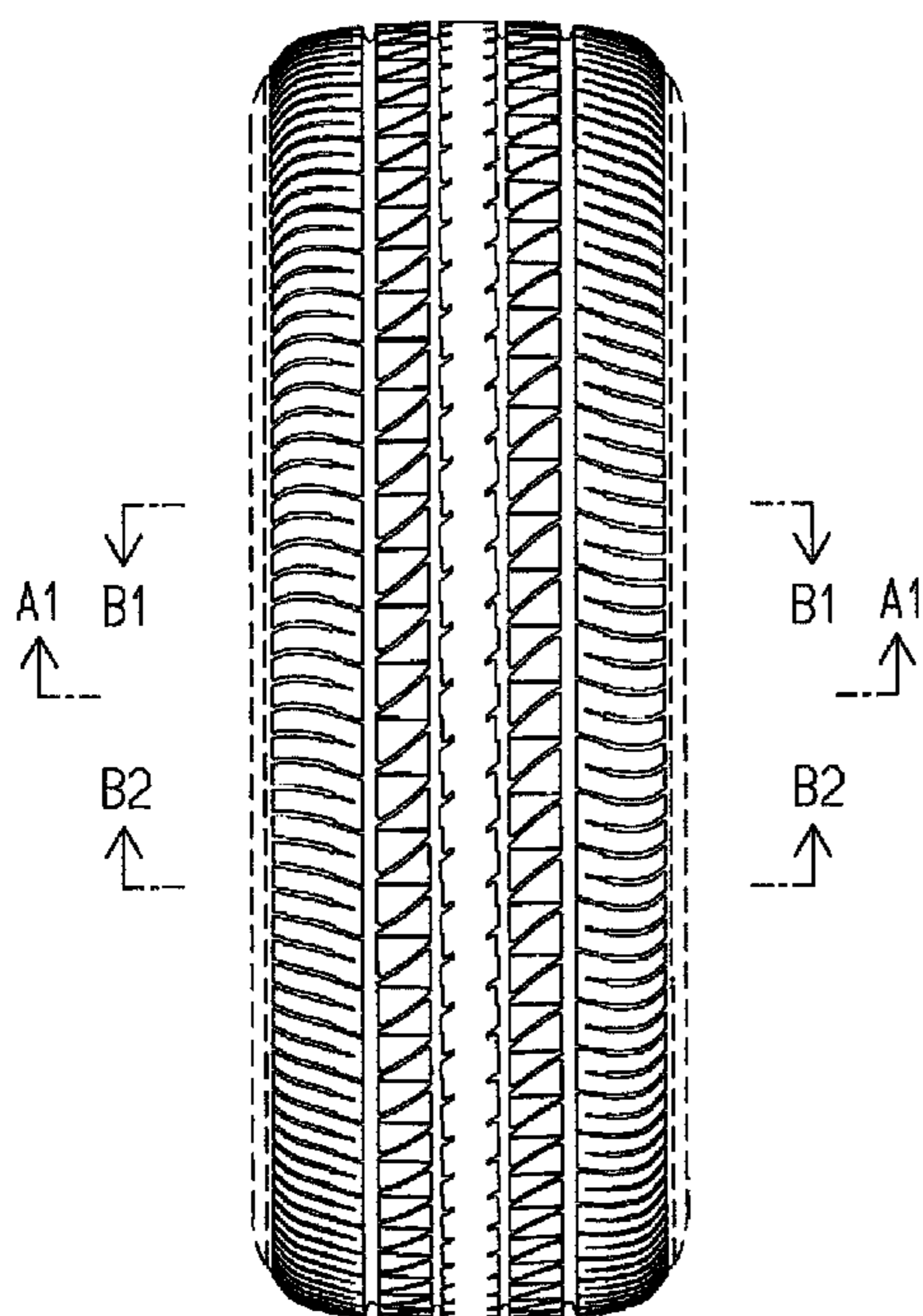

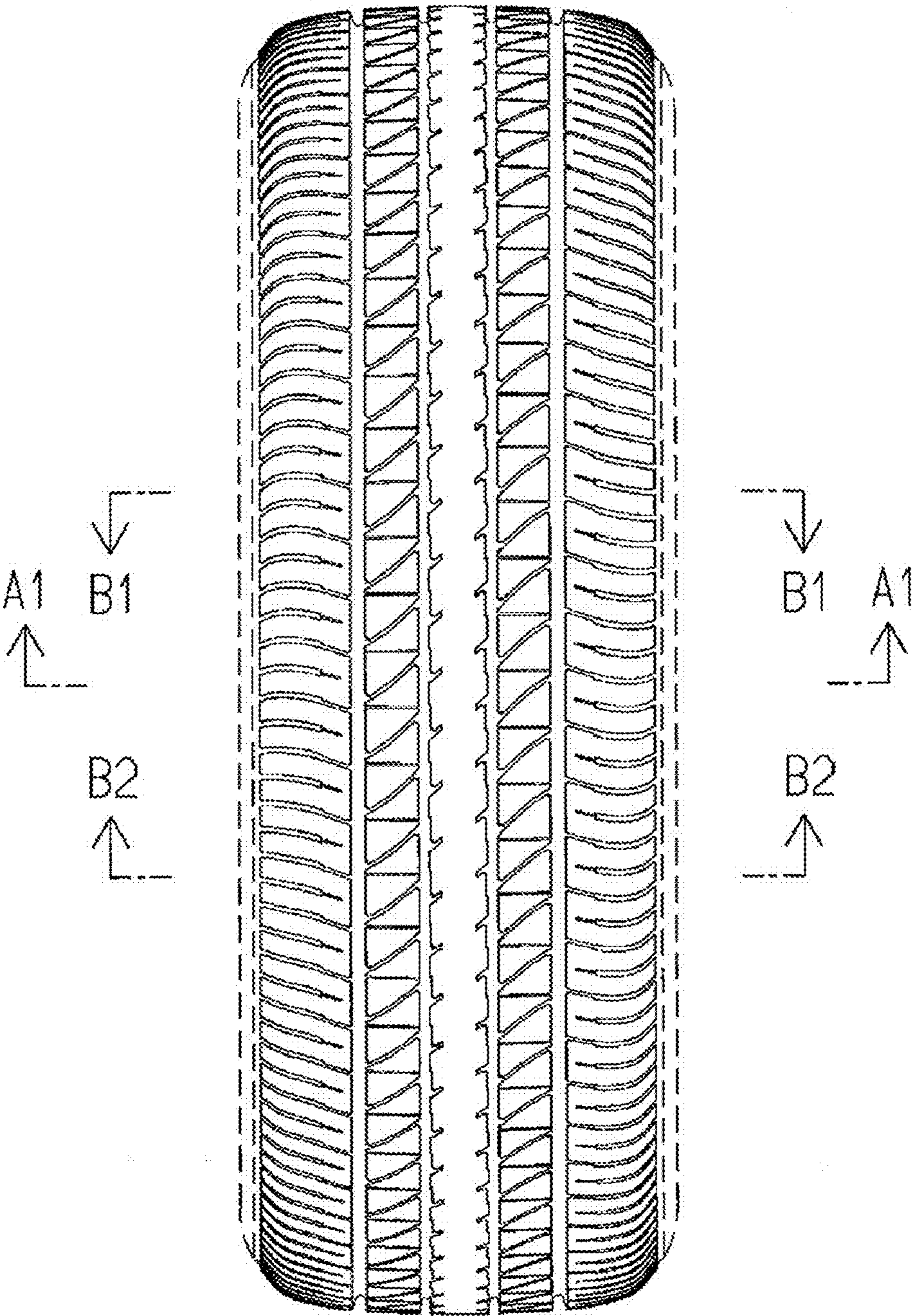

FIG. 1

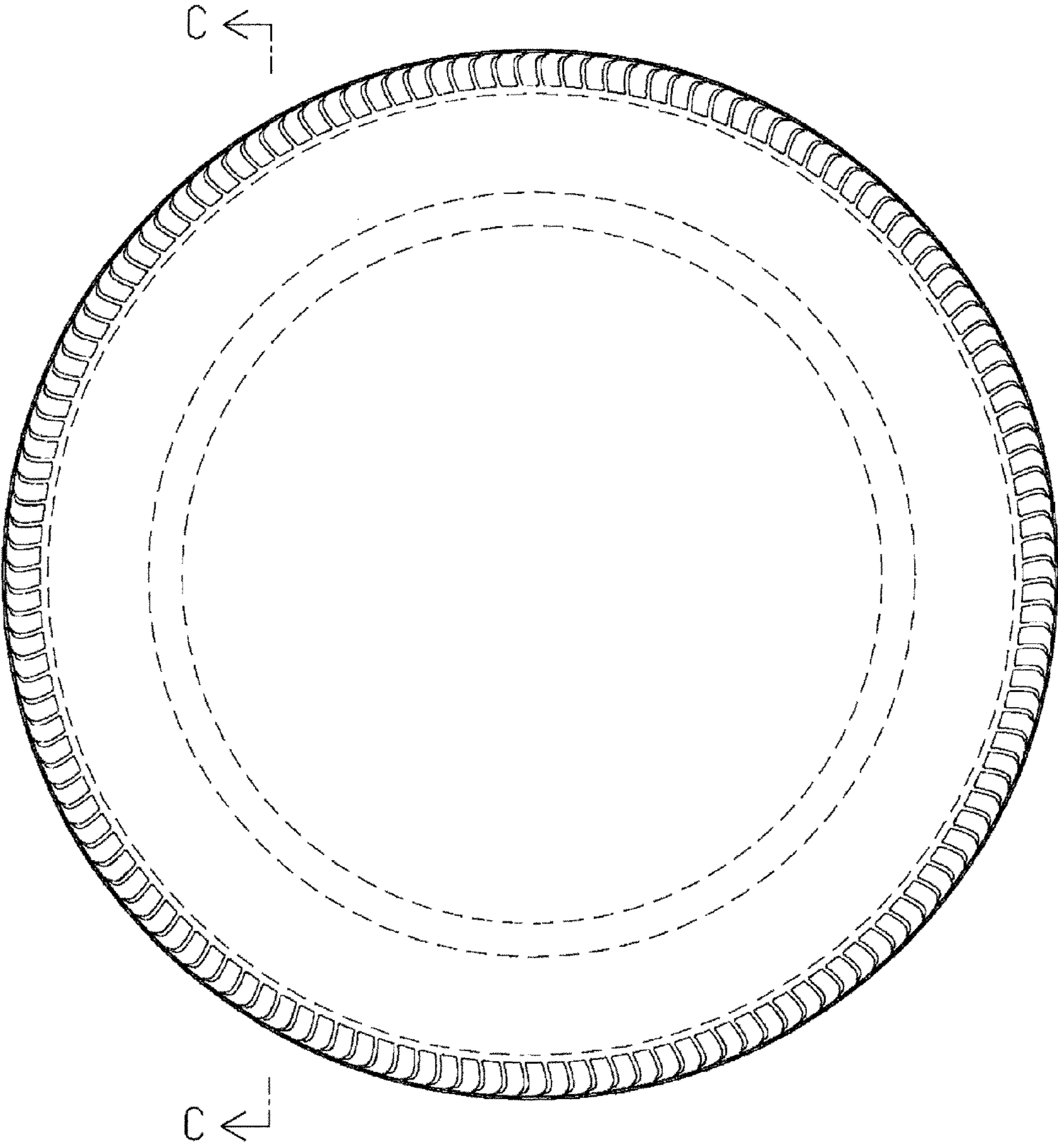

FIG.2

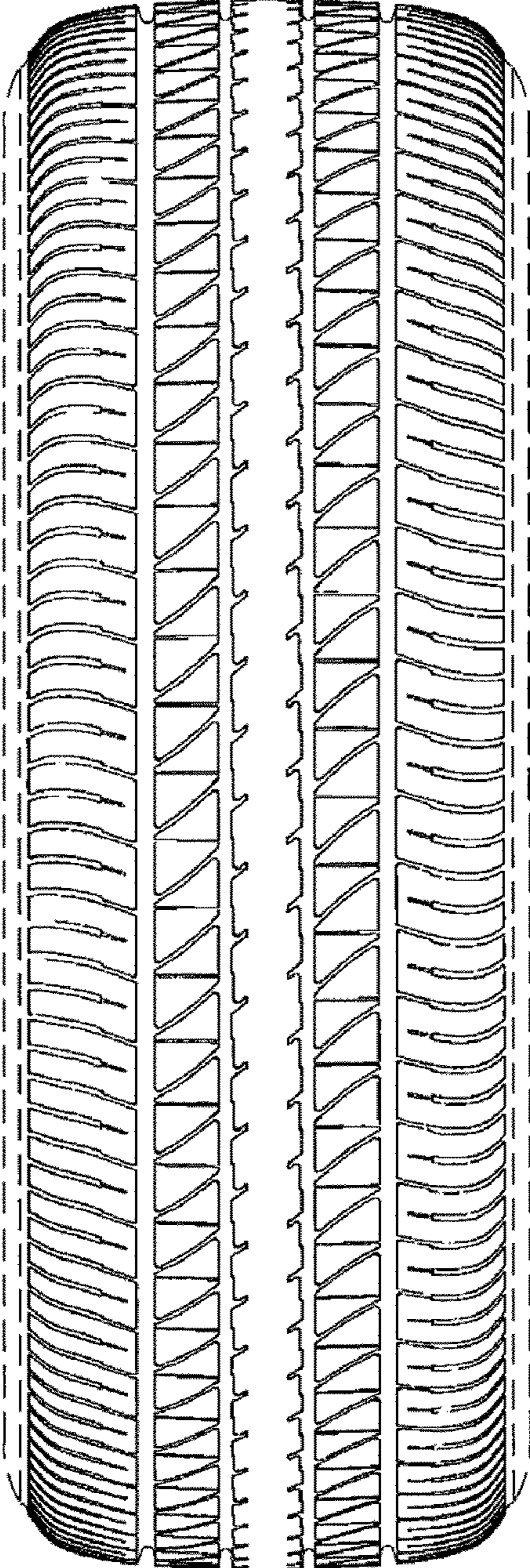

FIG.3

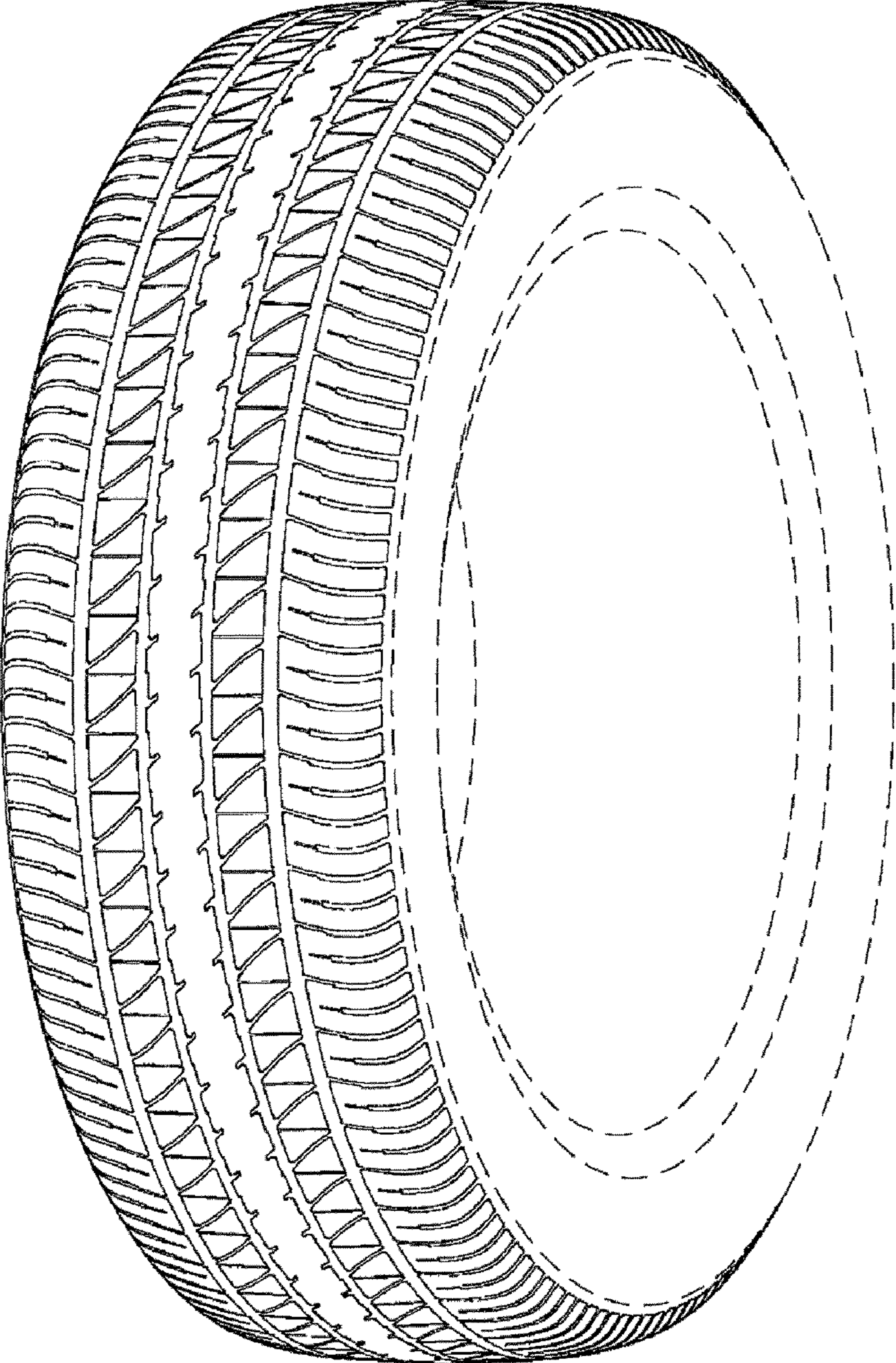

FIG.4

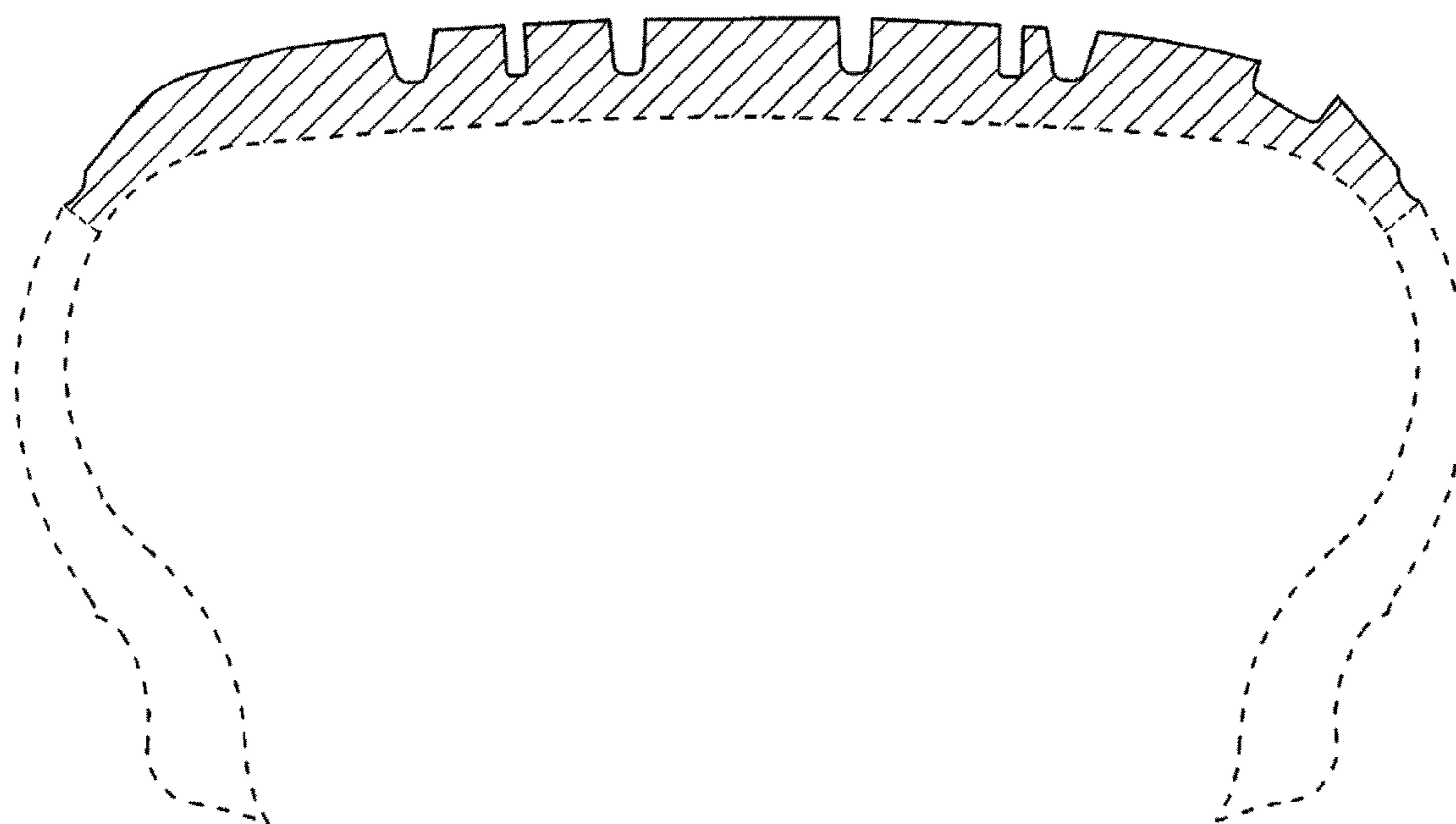

FIG. 5

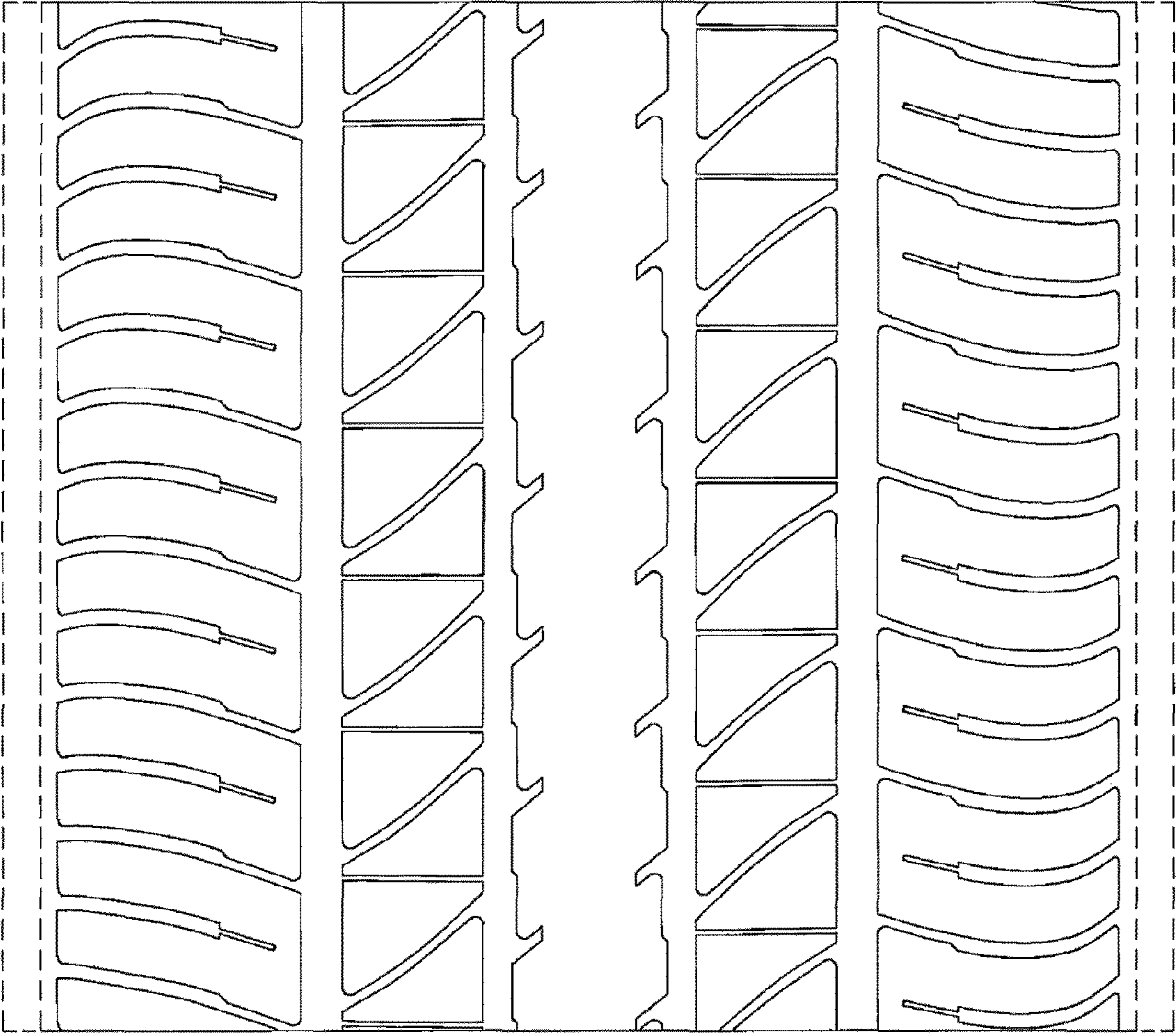

FIG.6