



US00D653987S

(12) **United States Design Patent**  
**Merciez**

(10) **Patent No.:** **US D653,987 S**

(45) **Date of Patent:** **\*\* Feb. 14, 2012**

(54) **NECKLACE CHARM**

(76) **Inventor:** **Mary Merciez**, Lynchburg, VA (US)

(\*\*) **Term:** **14 Years**

(21) **Appl. No.:** **29/398,339**

(22) **Filed:** **Jul. 29, 2011**

(51) **LOC (9) Cl.** ..... **11-01**

(52) **U.S. Cl.** ..... **D11/82; D11/54; D11/104**

(58) **Field of Classification Search** ..... D11/1,  
D11/2, 7, 11, 14, 54, 56, 104, 30, 99, 136,  
D11/160, 103, 121, 128, 79-86; 63/1.11,  
63/3, 20, 42; D28/56; D19/56, 97

See application file for complete search history.

(56) **References Cited**

**U.S. PATENT DOCUMENTS**

D35,121 S *	9/1901	Dawson et al.	.....	D11/99
D97,188 S *	10/1935	Harriss	.....	D11/104
D121,803 S *	8/1940	Berkman	.....	D11/223
D138,203 S *	7/1944	Philippe	.....	D11/54
D139,075 S *	10/1944	Katz	.....	D11/54
D147,148 S *	7/1947	Philippe	.....	D11/54
D231,272 S *	4/1974	Gardner	.....	D11/54
D252,277 S *	7/1979	Chaires	.....	D11/104
4,665,934 A *	5/1987	Jefferson	.....	D28/56
D306,838 S *	3/1990	Berk	.....	D11/160

D430,087 S *	8/2000	Schumacher	.....	D12/179
D443,774 S *	6/2001	Davenport et al.	.....	D6/412
D465,743 S *	11/2002	Mangini et al.	.....	D11/121
D598,499 S *	8/2009	Capriola	.....	D19/80
D623,553 S *	9/2010	Aletto et al.	.....	D11/104

\* cited by examiner

*Primary Examiner* — Cathron Brooks

*Assistant Examiner* — Melanie Pellegrini

(74) *Attorney, Agent, or Firm* — Sinorica, LLC

(57) **CLAIM**

The ornamental design for a necklace charm, as shown and described.

**DESCRIPTION**

FIG. 1 is a perspective view of a necklace charm;  
 FIG. 2 is a front elevational view thereof;  
 FIG. 3 is a rear elevational view thereof;  
 FIG. 4 is a right-side elevational view thereof;  
 FIG. 5 is a left-side elevational view thereof;  
 FIG. 6 is a bottom plan view thereof; and,  
 FIG. 7 is a top plan view thereof.

The broken lines shown on the drawings are for purposes of illustrating unclaimed portions of the necklace charm and environment and form no part of the claimed design.

**1 Claim, 5 Drawing Sheets**

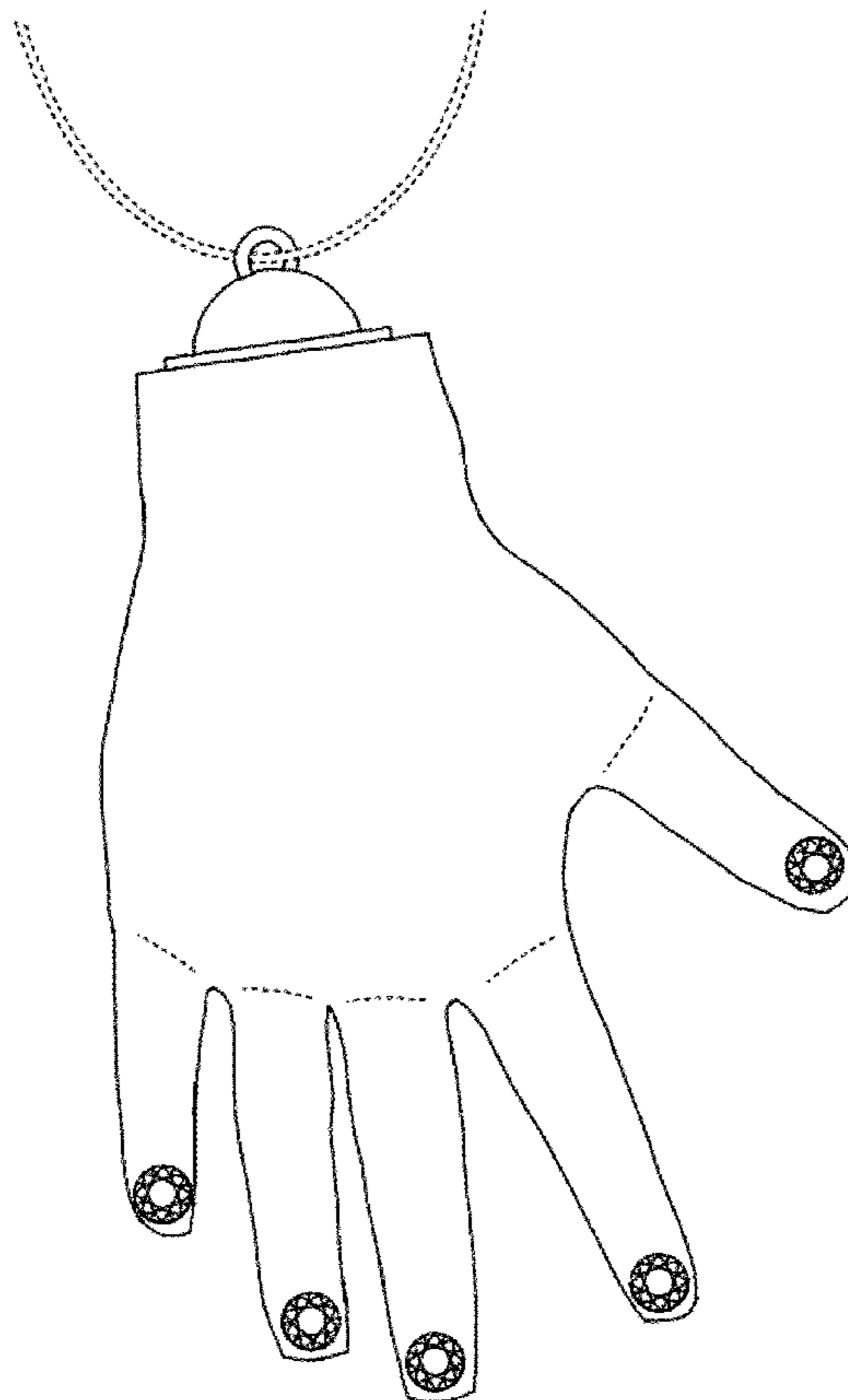

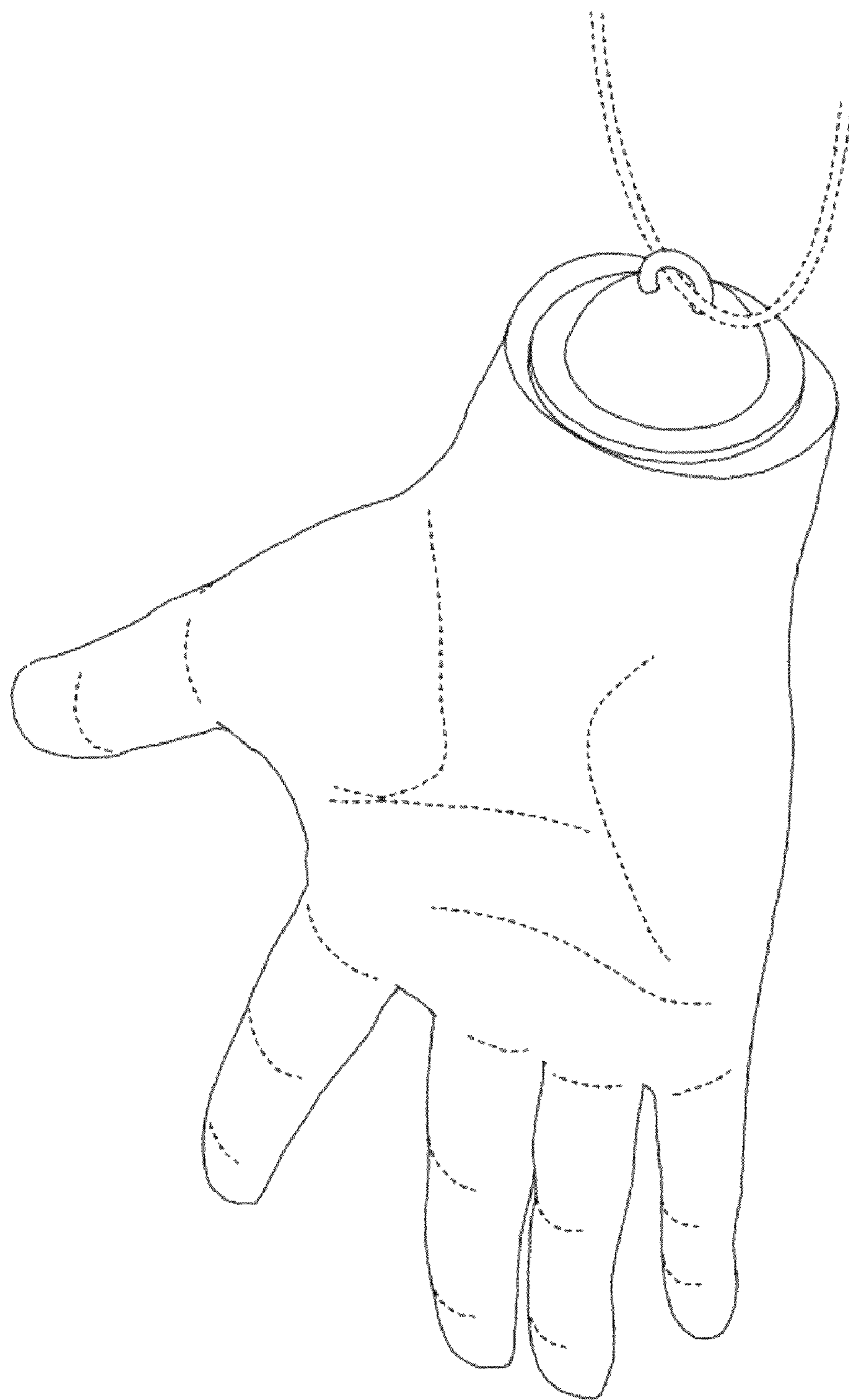

FIG. 1

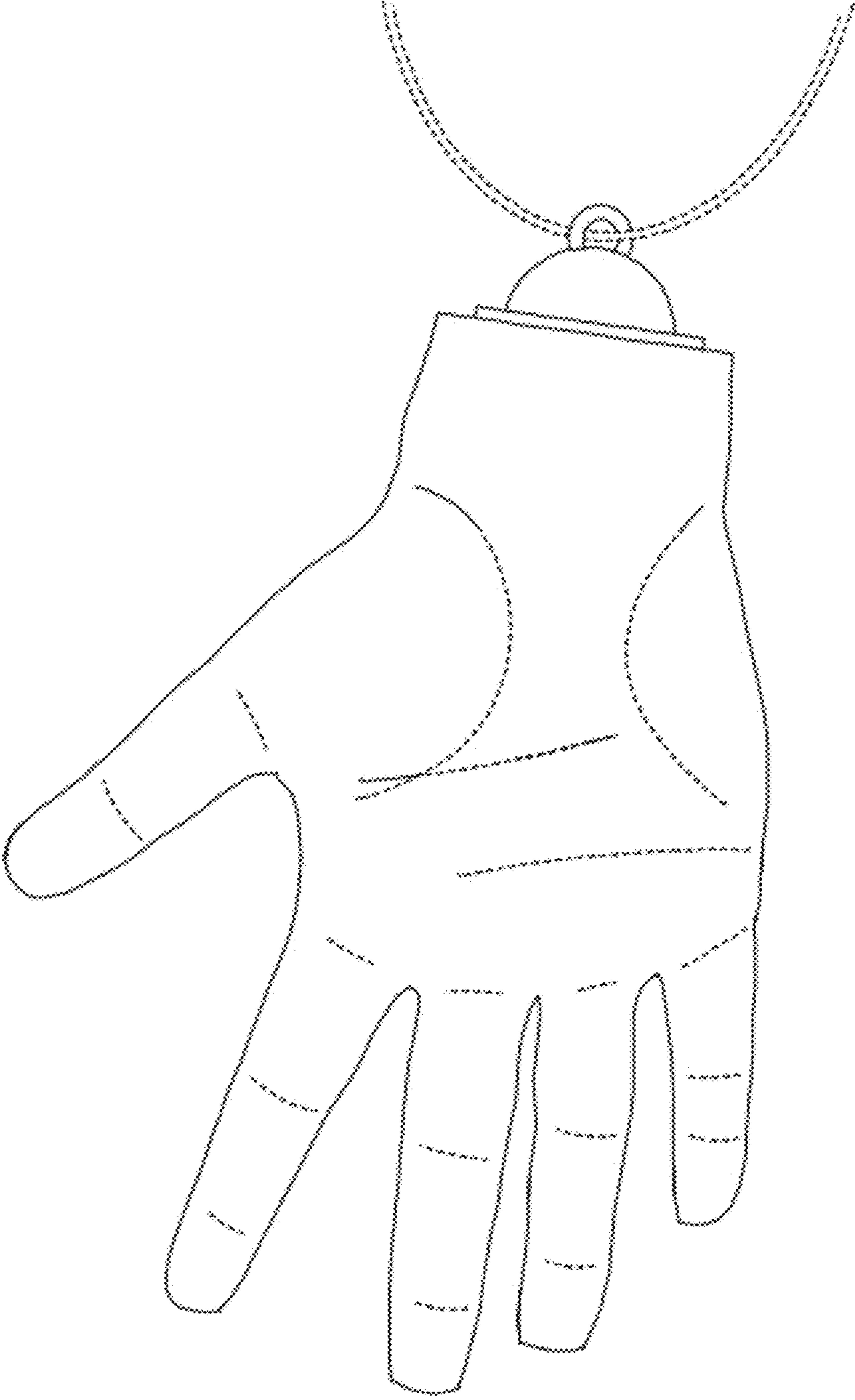

FIG. 2

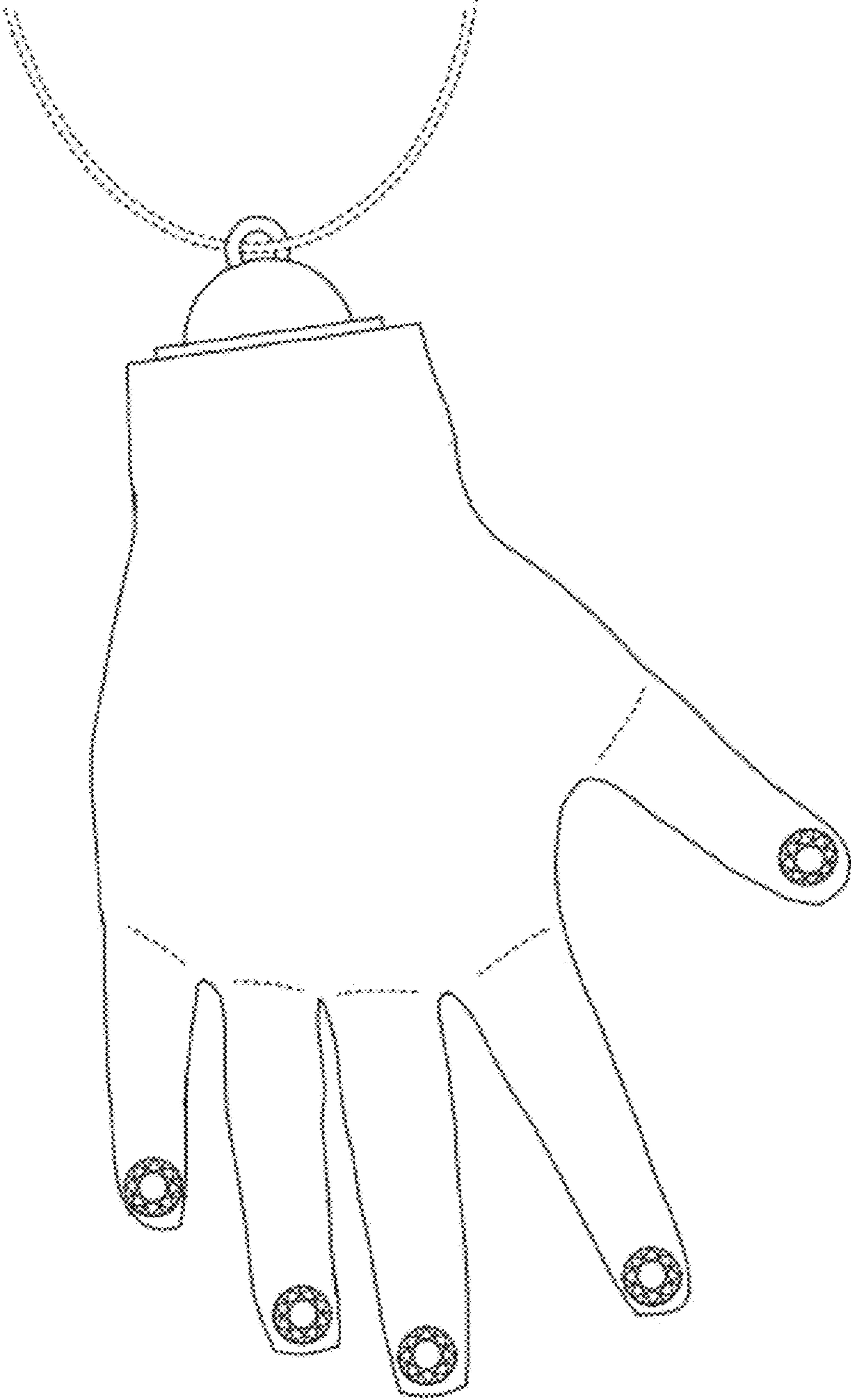

FIG. 3

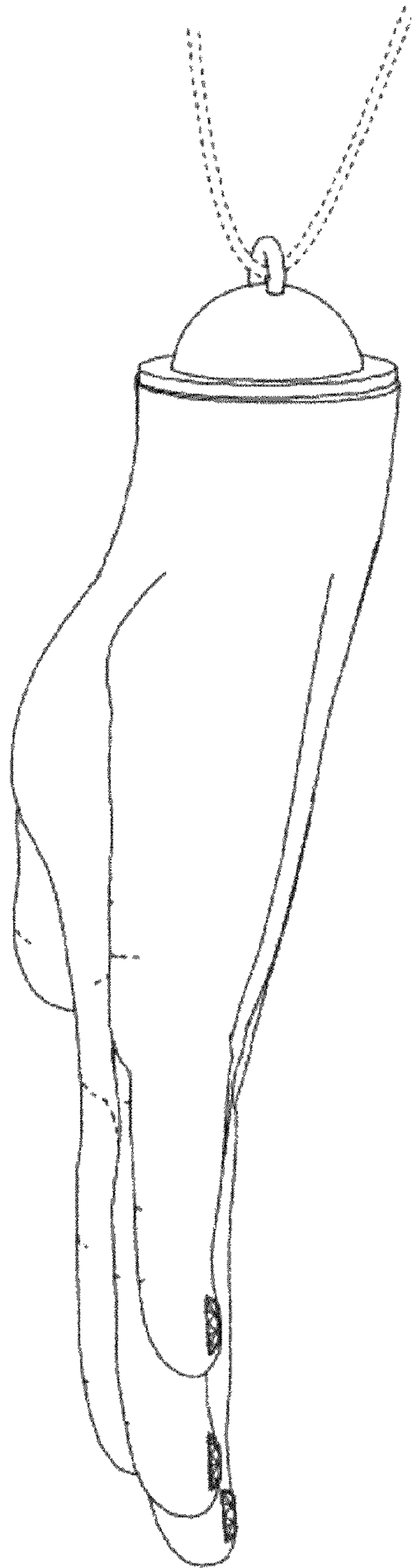

FIG. 4



FIG. 5

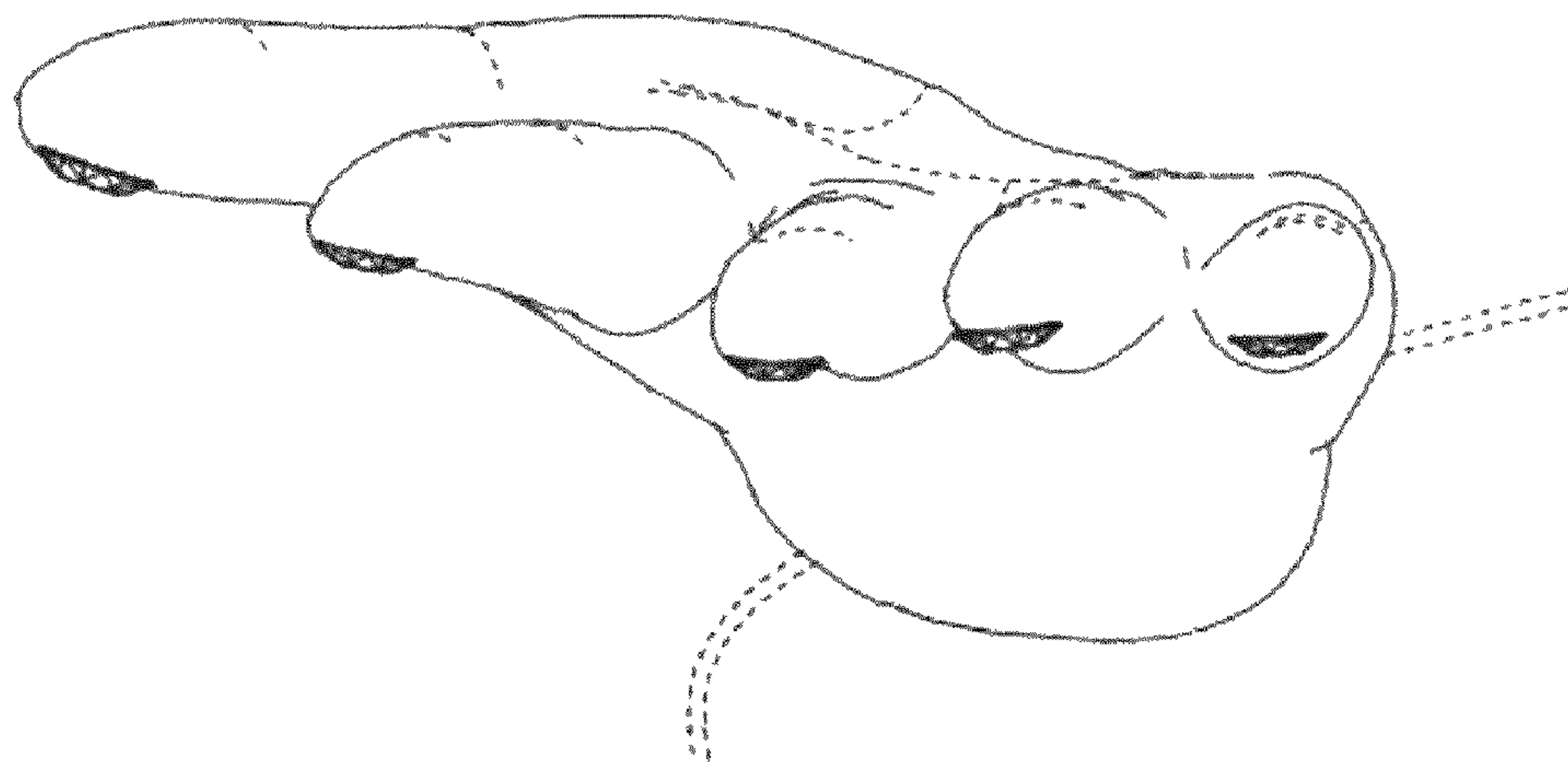

FIG. 6

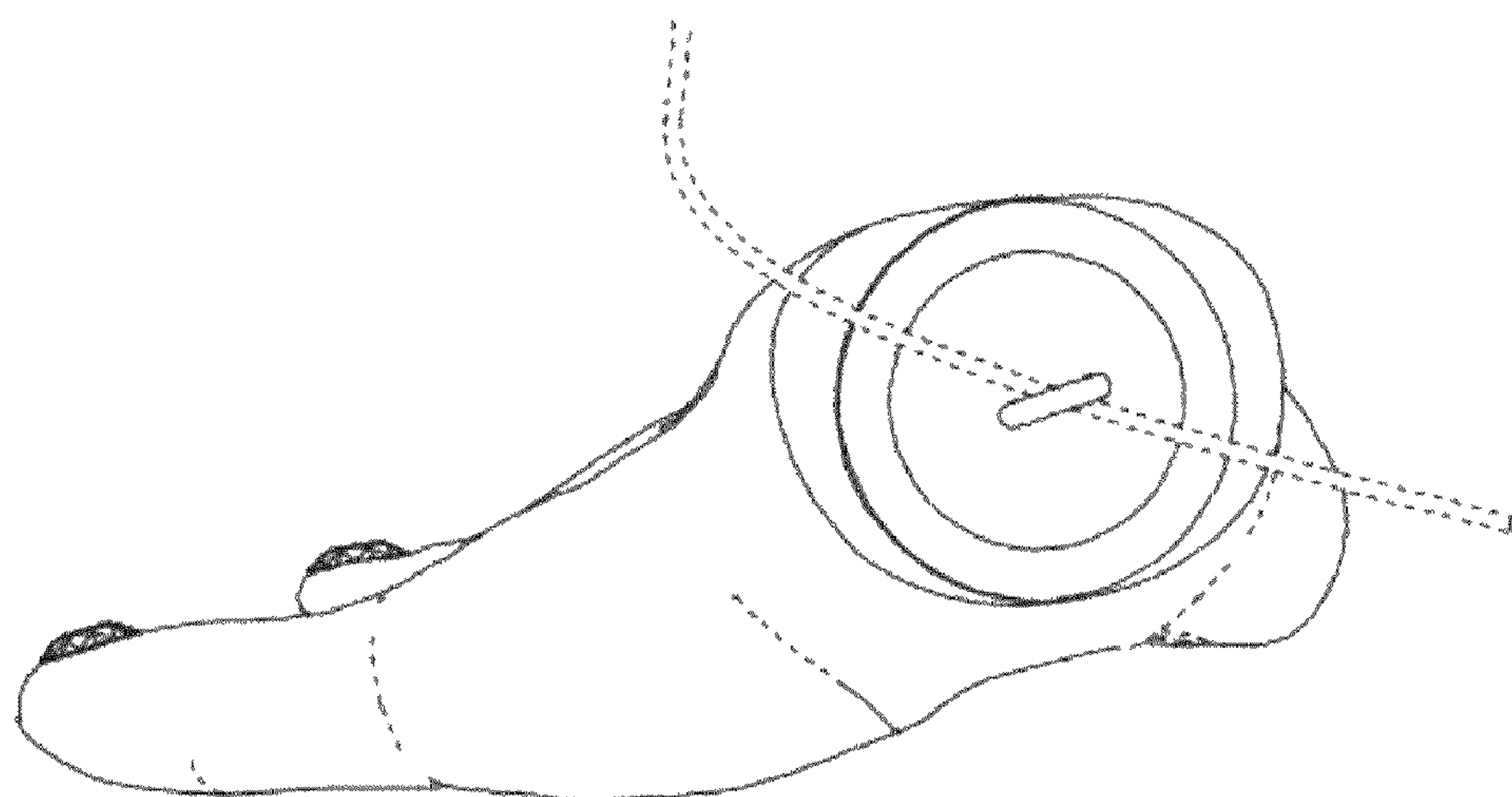

FIG. 7