

US00D653890S

(12) **United States Design Patent**
Chase

(10) **Patent No.:** **US D653,890 S**

(45) **Date of Patent:** **** Feb. 14, 2012**

(54) **FABRIC TOILET PAPER STORAGE UNIT**

(76) **Inventor:** **Nita Elaine Chase, Ferris, TX (US)**

(**) **Term:** **14 Years**

(21) **Appl. No.:** **29/374,319**

(22) **Filed:** **Jul. 28, 2011**

(51) **LOC (9) Cl.** **23-02**

(52) **U.S. Cl.** **D6/523**

(58) **Field of Classification Search** D6/515-524,
D6/329, 396, 403, 486; 211/13.1, 11, 16,
211/71.01, 85.26; 206/736, 233, 261, 6.1,
206/278.1, 389, 391, 205; 242/570, 590,
242/560, 560.2

See application file for complete search history.

(56) **References Cited**

U.S. PATENT DOCUMENTS

D120,783	S	*	5/1940	Houghton	D6/519
4,177,958	A	*	12/1979	Poole	242/560
D307,845	S	*	5/1990	Omdoll	D6/520
D329,773	S	*	9/1992	Addison et al.	D6/520
D343,086	S	*	1/1994	Wood	D6/520
D361,234	S	*	8/1995	Ball	D6/520
D394,967	S	*	6/1998	Alexander	D6/520

5,887,818	A	*	3/1999	Kelley	242/560.2
6,854,596	B1	*	2/2005	Wiese	206/225
D511,429	S	*	11/2005	Lor	D6/520
D538,090	S	*	3/2007	Valdez	D6/520
D553,403	S	*	10/2007	Williams	D6/520
D591,989	S	*	5/2009	Bailey et al.	D6/513

* cited by examiner

Primary Examiner — Brian N Vinson

(57) **CLAIM**

The ornamental design for a fabric toilet paper storage unit, as shown and described.

DESCRIPTION

FIG. 1 is a front, left side, and top perspective view of a fabric toilet paper storage unit showing my new design;
 FIG. 2 is a front, left side, and top perspective view of a fabric toilet paper storage unit with the right front partially open, the left front being a mirror image of the right front.
 FIG. 3 is a front elevational view thereof;
 FIG. 4 is a left side elevational view thereof, the right side being a mirror image;
 FIG. 5 is a rear elevational view thereof; and,
 FIG. 6 is a bottom view thereof.

1 Claim, 4 Drawing Sheets



FIG. 1

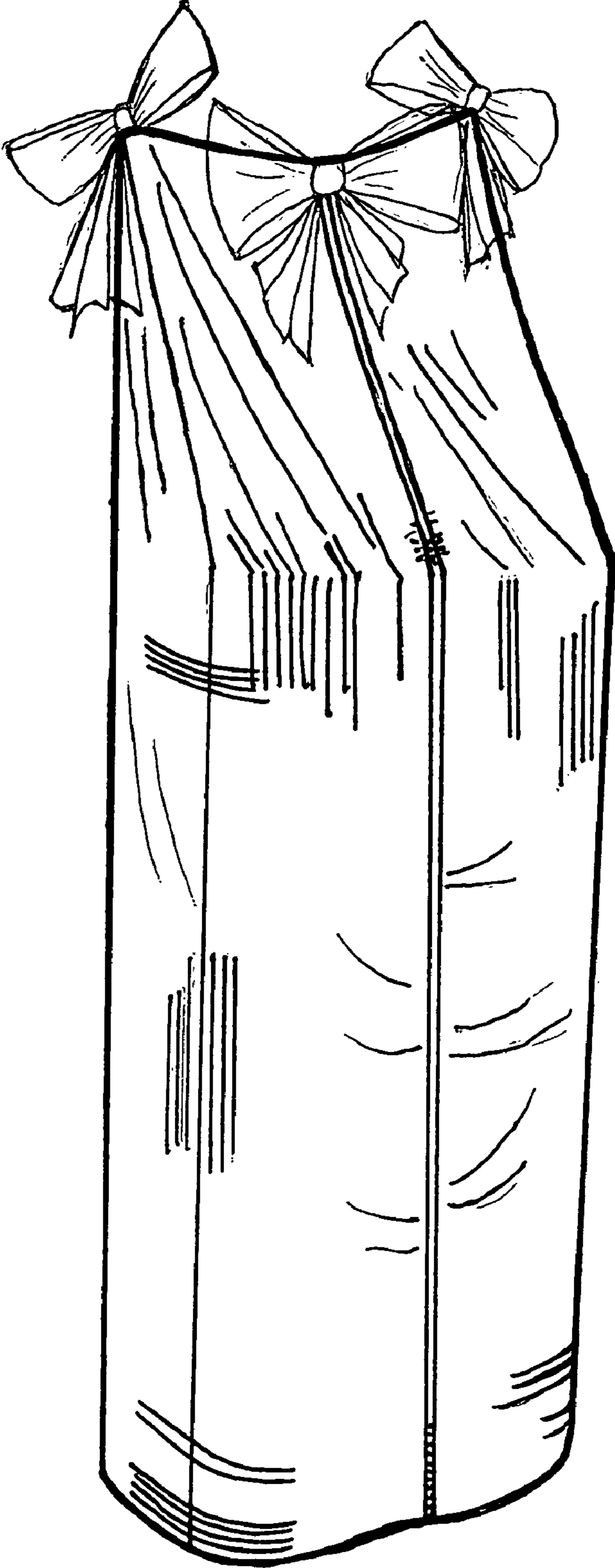

FIG. 2

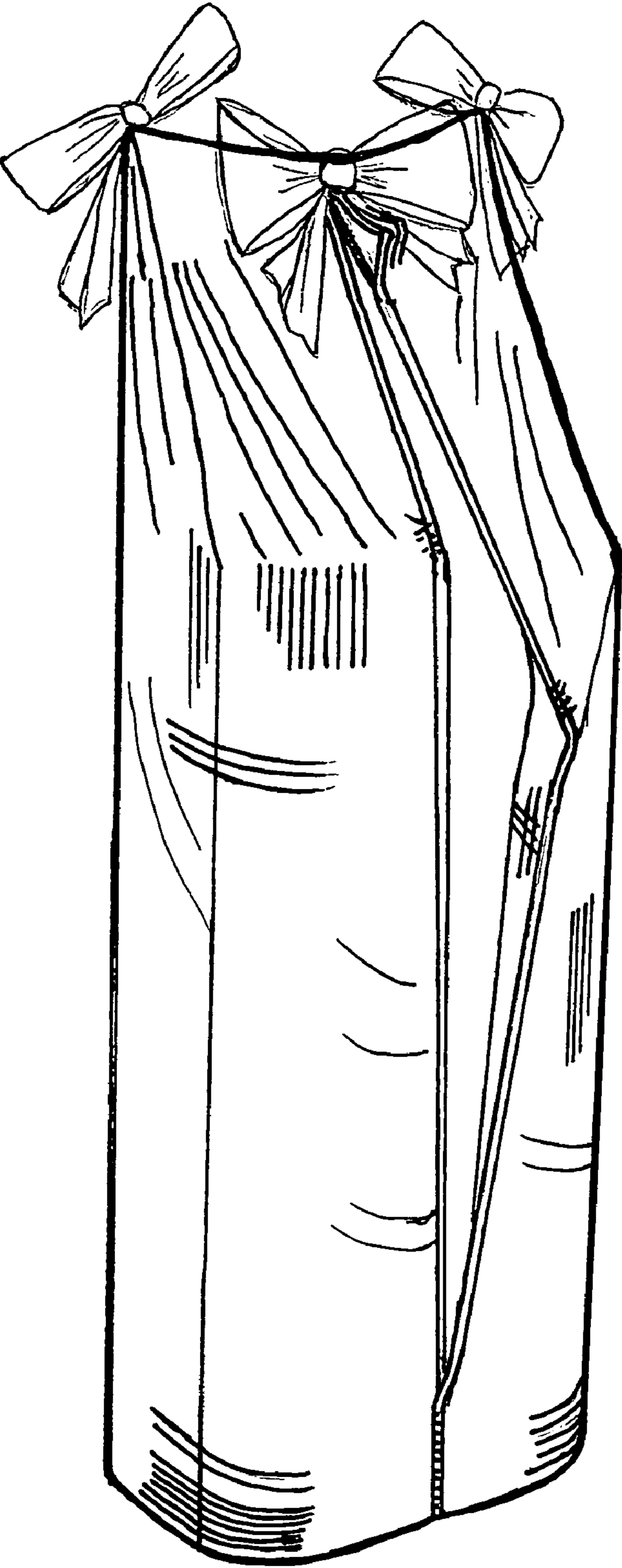

FIG. 3

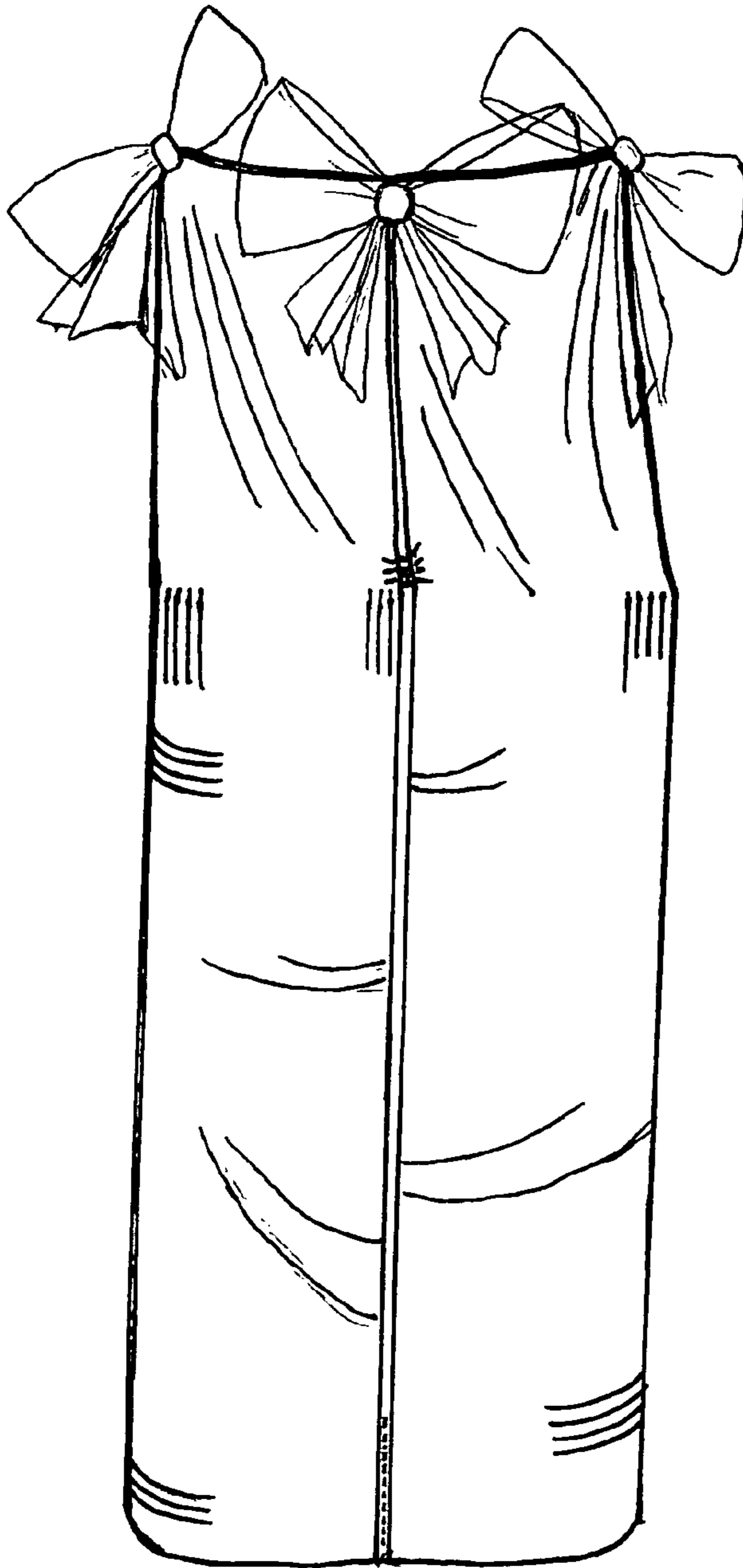

FIG. 4

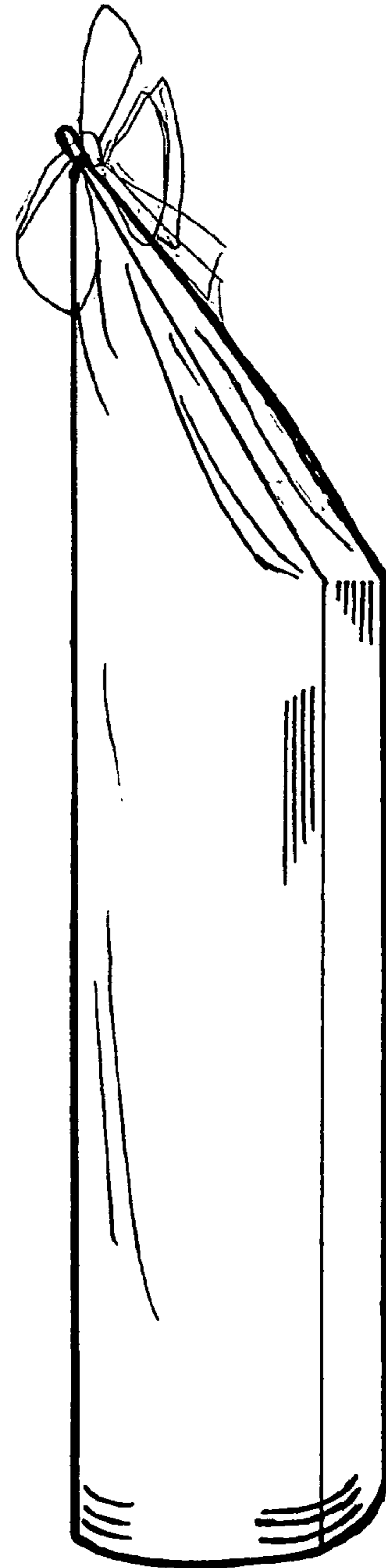

FIG. 5

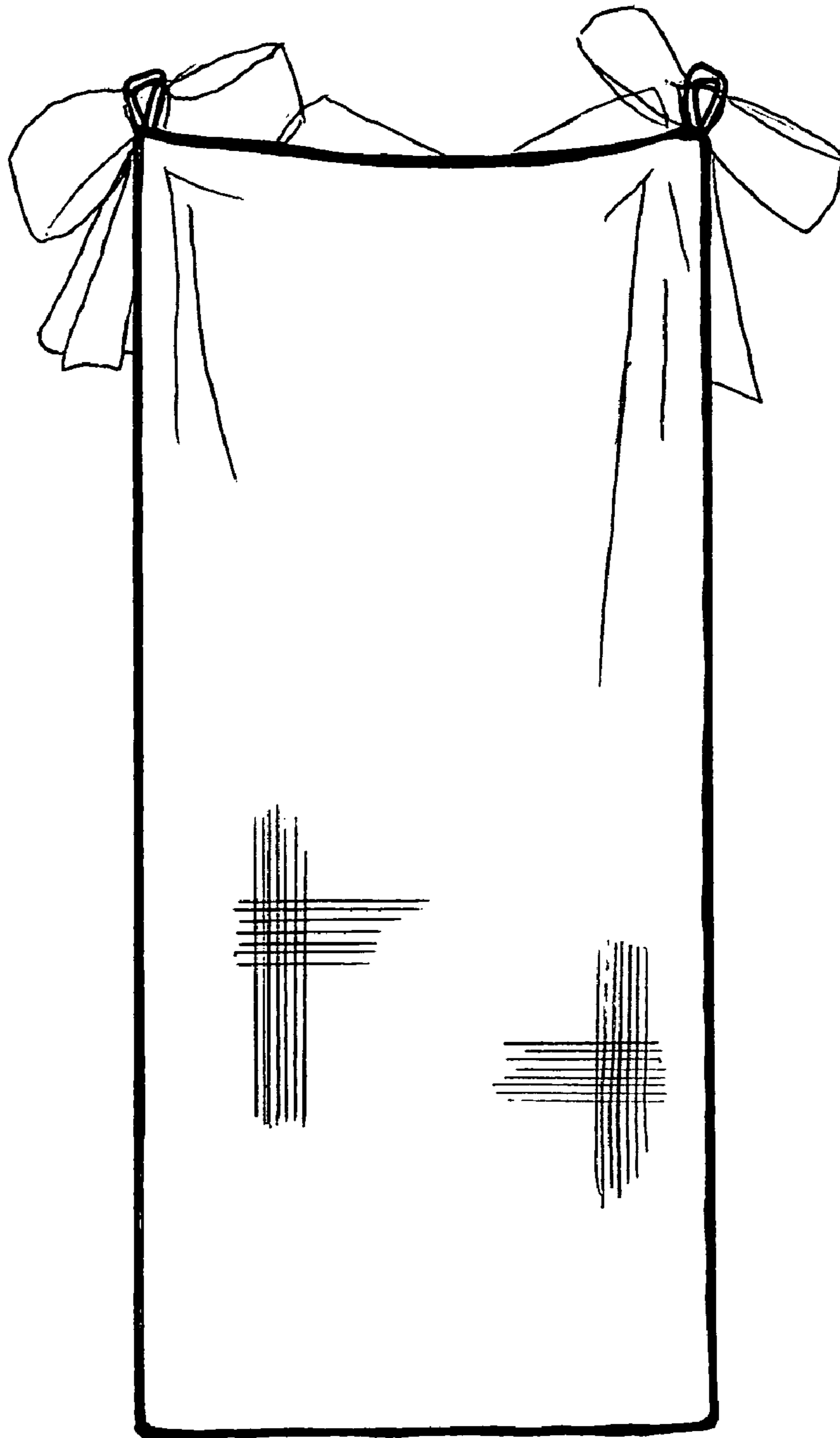

FIG. 6

