



US00D653863S

(12) **United States Design Patent**
Song

(10) **Patent No.:** **US D653,863 S**

(45) **Date of Patent:** **** Feb. 14, 2012**

(54) **BABY SEAT**

(75) Inventor: **Zhenghuan Song**, Jiangsu (CN)

(73) Assignee: **Goodbaby Child Products Co. Ltd.**,
Jiangsu (CN)

(**) Term: **14 Years**

(21) Appl. No.: **29/380,976**

(22) Filed: **Dec. 14, 2010**

(51) **LOC (9) Cl.** **06-01**

(52) **U.S. Cl.** **D6/333**

(58) **Field of Classification Search** D6/333,
D6/335, 339, 491, 501-502; 297/183.1-183.4,
297/184.13, 184.15, 184.17, 250.1, 255,
297/256.1, 256.15, 256.16; D12/129; D21/412,
D21/419; 280/30, 31; 5/94, 98.1, 99.1, 101,
5/102, 105, 655; 24/200, 211
See application file for complete search history.

(56) **References Cited**

U.S. PATENT DOCUMENTS

D402,477 S *	12/1998	Cone, II	D6/333
D429,075 S *	8/2000	Cone, II	D6/333
D478,220 S *	8/2003	Chang	D6/348
D518,967 S *	4/2006	Canna et al.	D6/333

D572,027 S *	7/2008	Hui	D6/333
D589,268 S *	3/2009	Jane Stopp	D6/333
D613,955 S *	4/2010	Kho et al.	D6/333
D617,102 S *	6/2010	Stopp	D6/333
D619,380 S *	7/2010	Daeseleire	D6/333
D637,824 S *	5/2011	Daly et al.	D6/333

* cited by examiner

Primary Examiner — Caron D Veynar

Assistant Examiner — Abraham Bahta

(74) *Attorney, Agent, or Firm* — Stephen C. Beuerle;
Procopio Cory Hargreaves & Savitch LLP

(57) **CLAIM**

The ornamental design for a baby seat, as shown and described.

DESCRIPTION

FIG. 1 is a front elevation view of the baby seat showing my new design;
FIG. 2 is a rear elevation view of the baby seat;
FIG. 3 is a left side elevation view of the baby seat;
FIG. 4 is a right side elevation view of the baby seat;
FIG. 5 is a top plan view of the baby seat;
FIG. 6 is a bottom plan view of the baby seat; and,
FIG. 7 is a perspective view of the baby seat.

1 Claim, 7 Drawing Sheets

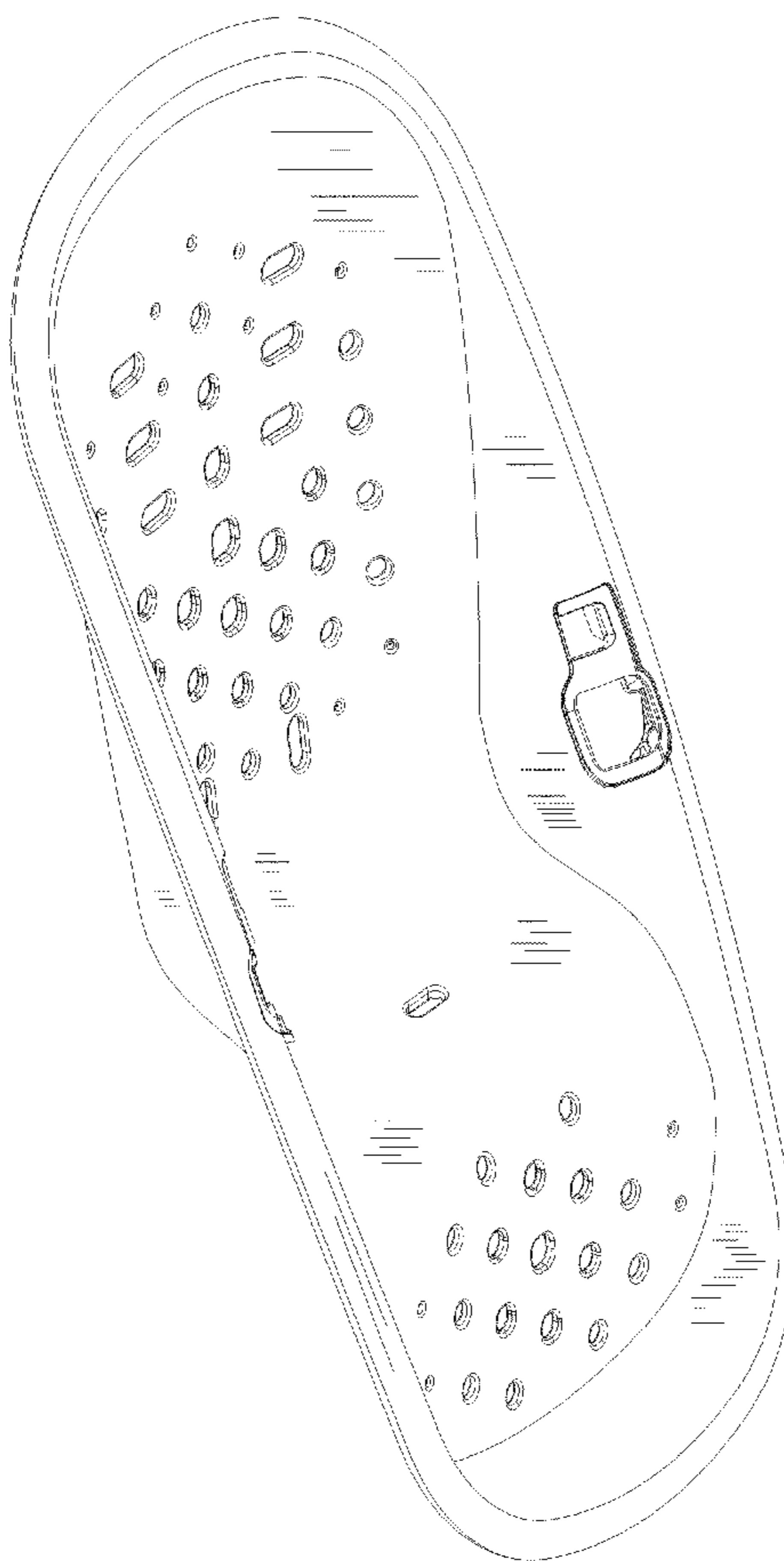

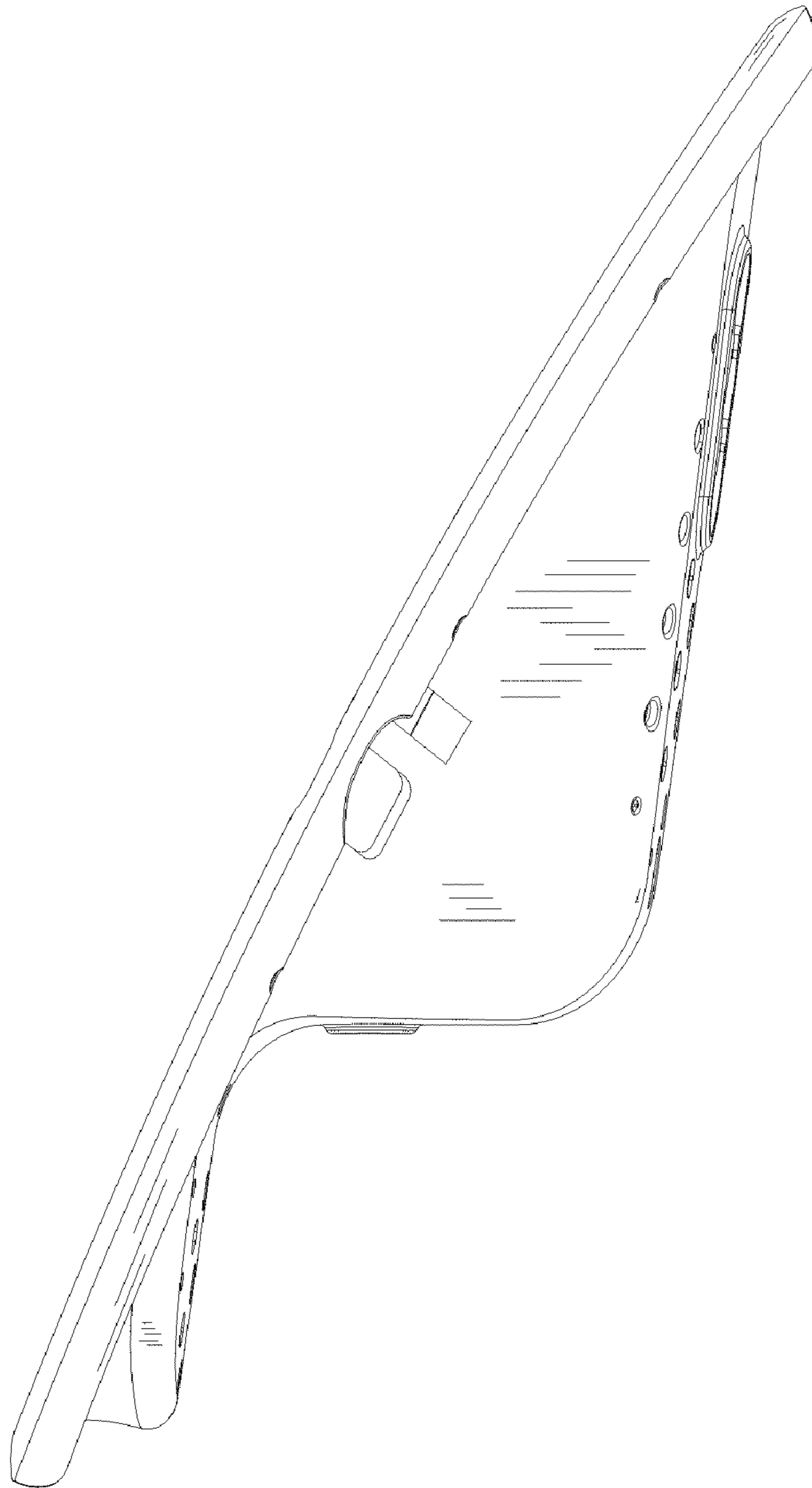

Fig. 1

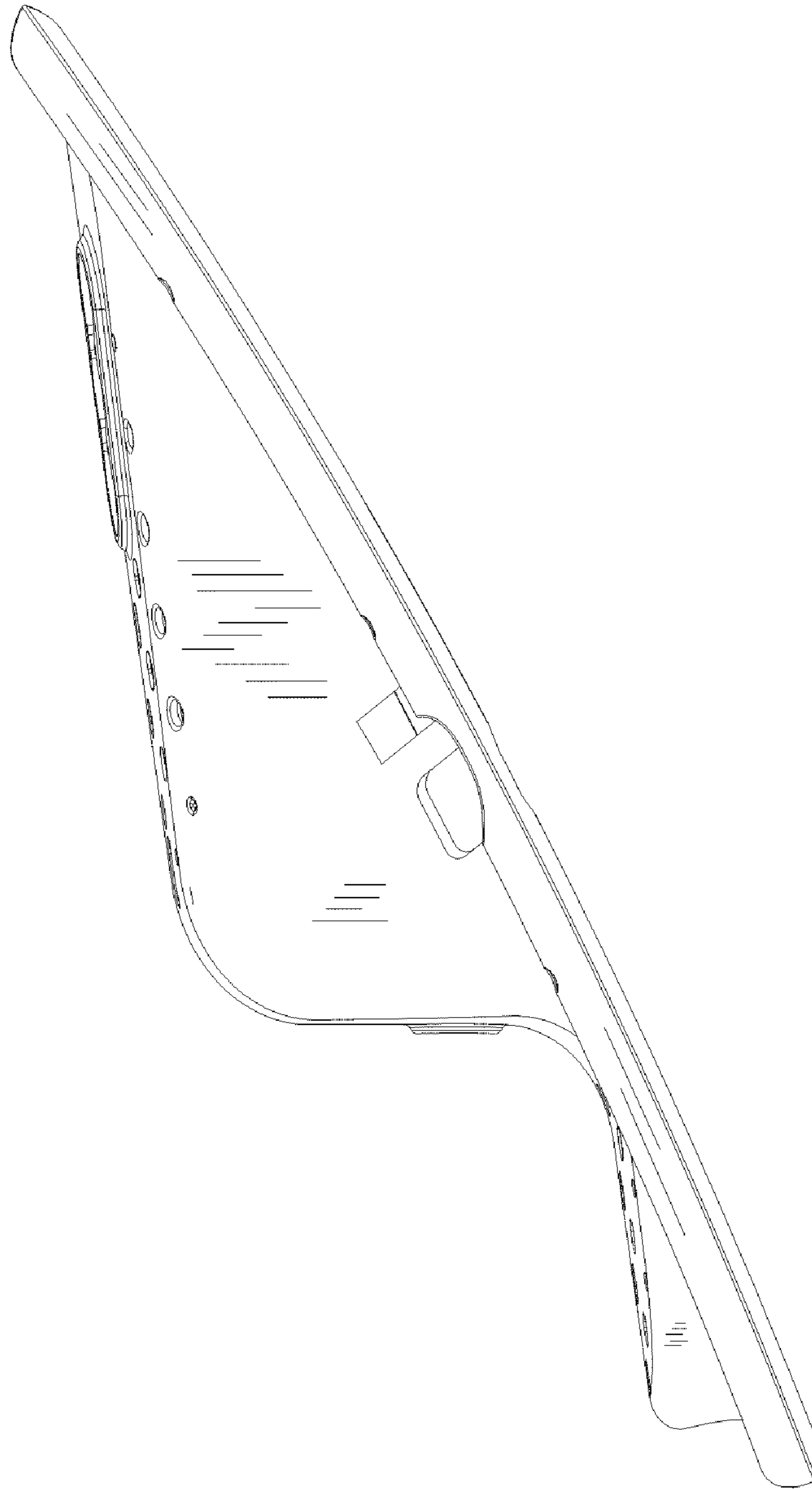

Fig. 2

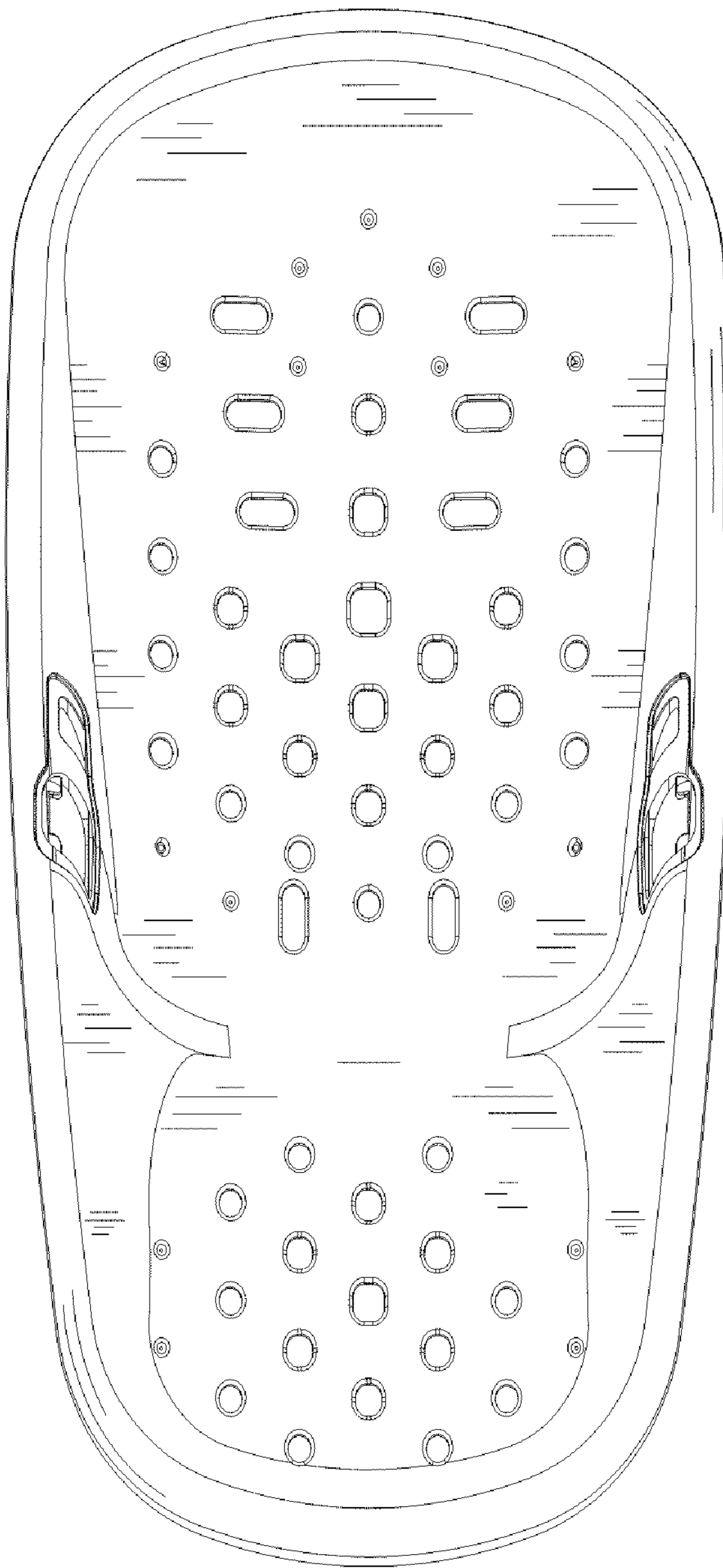

Fig. 3

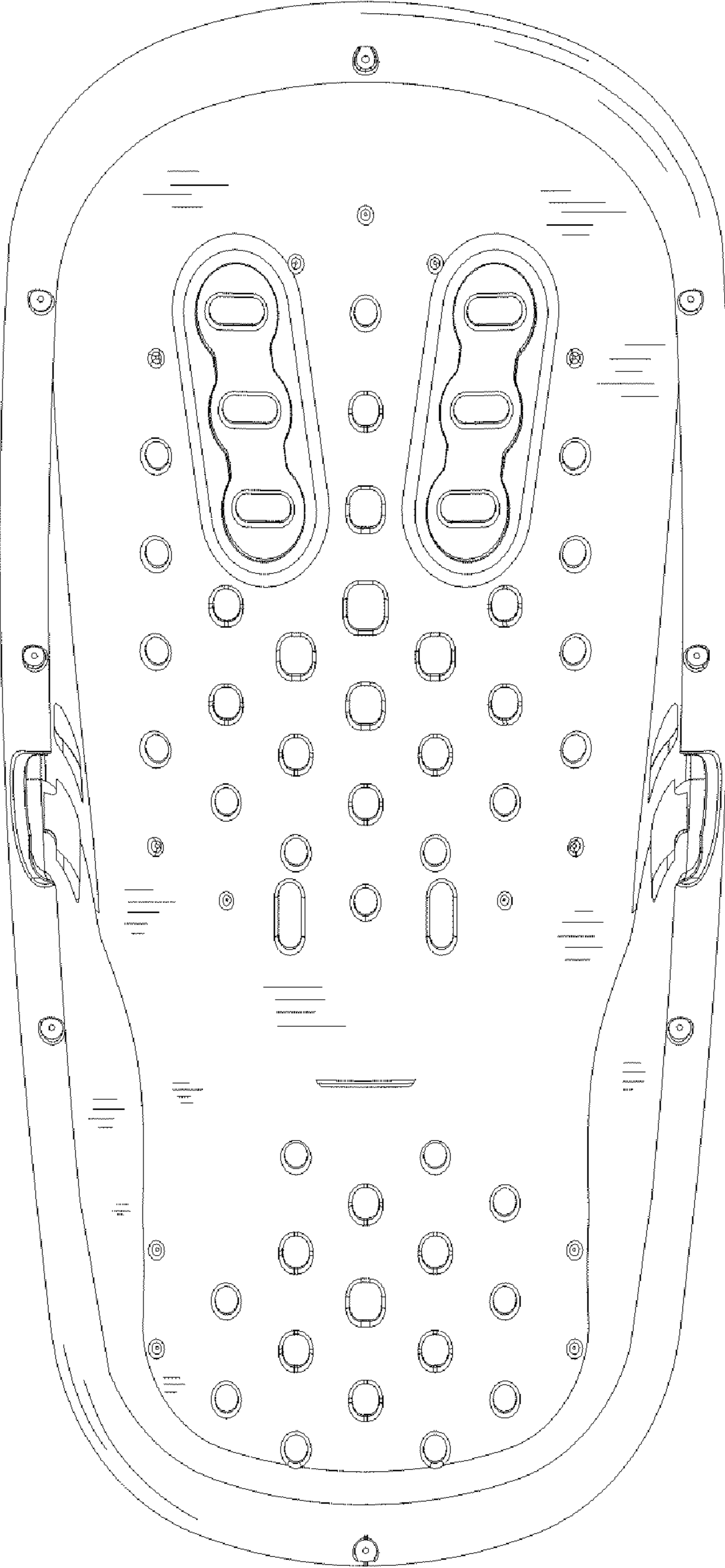

Fig. 4

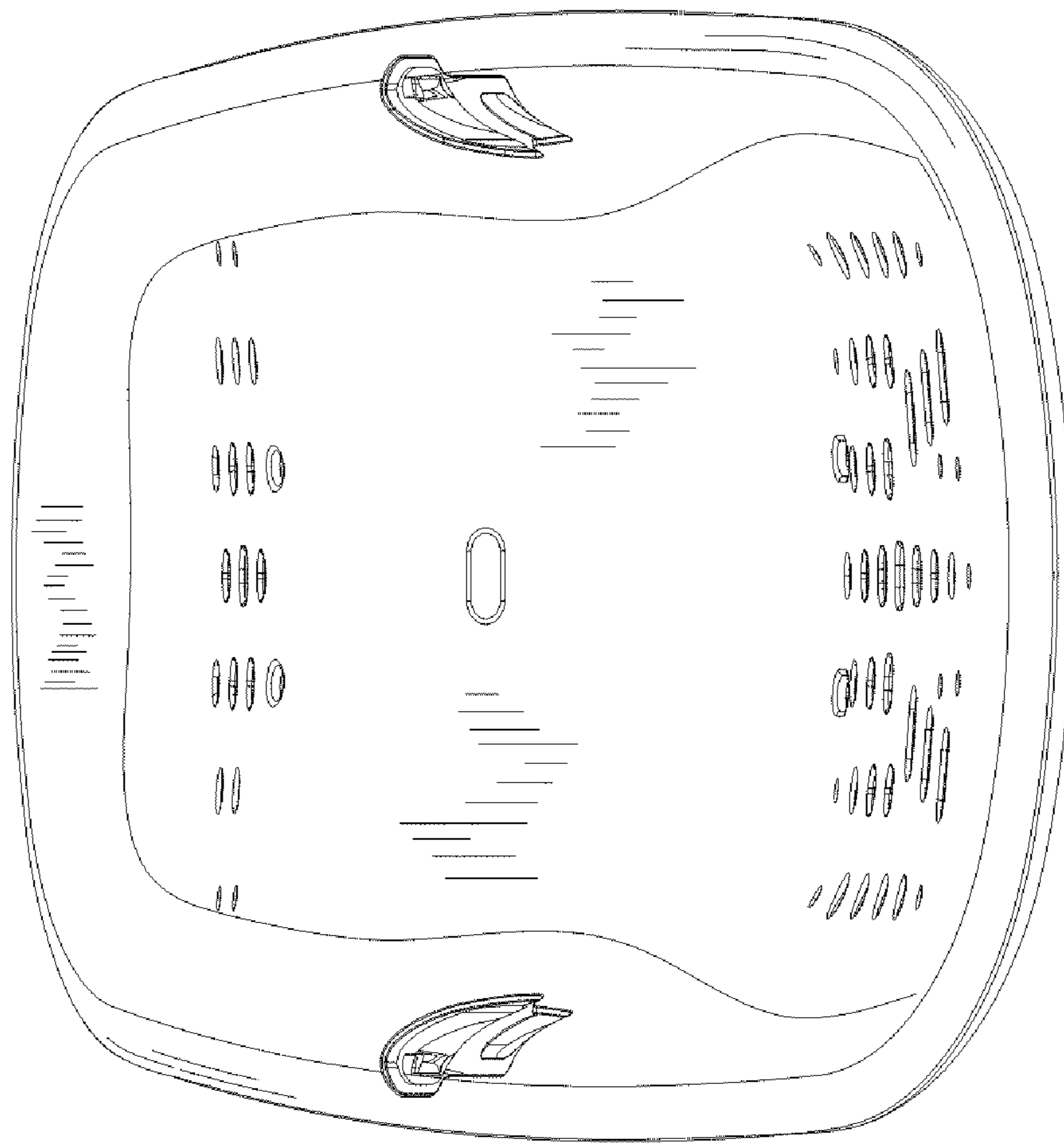

Fig. 5

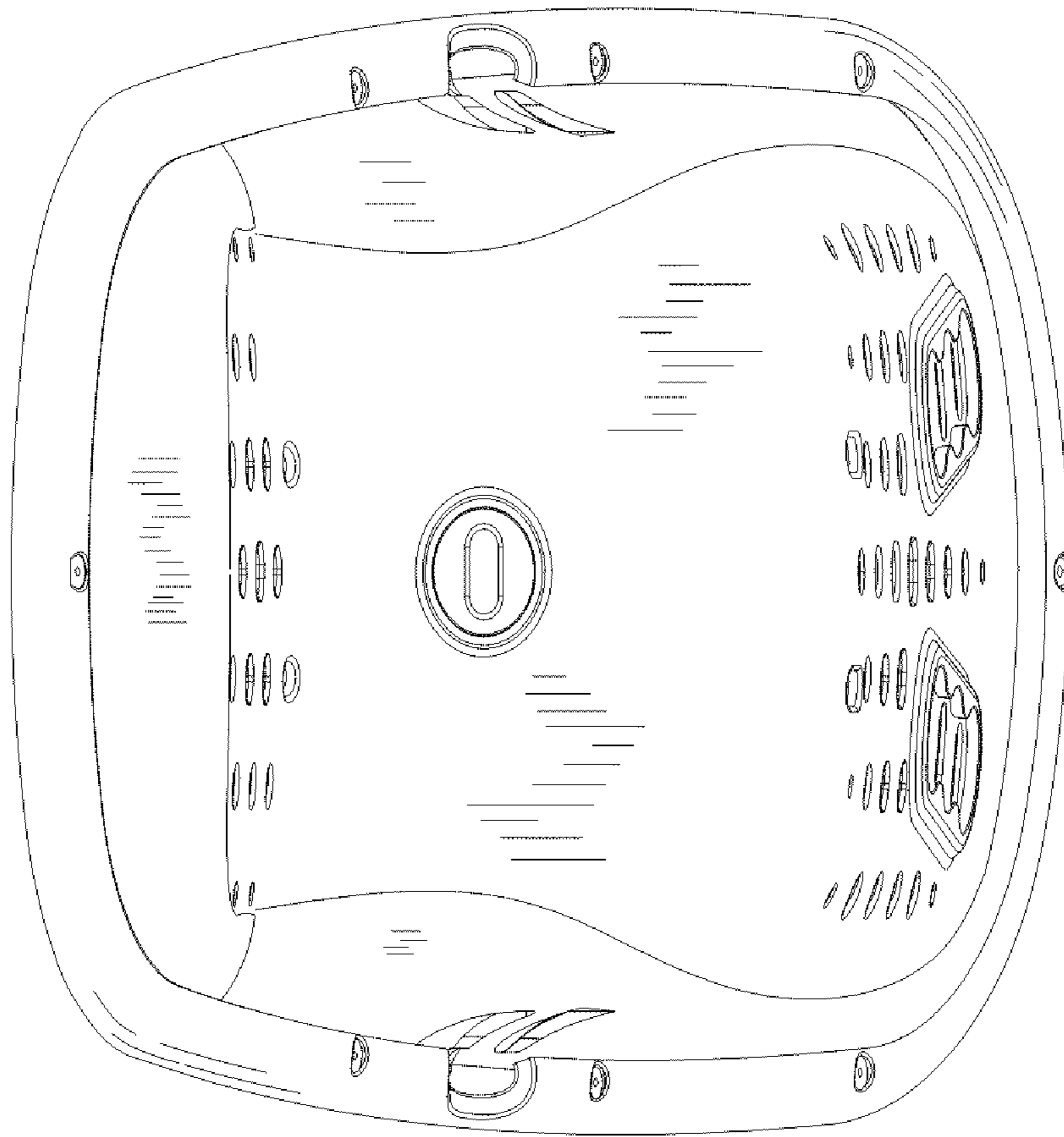

Fig. 6

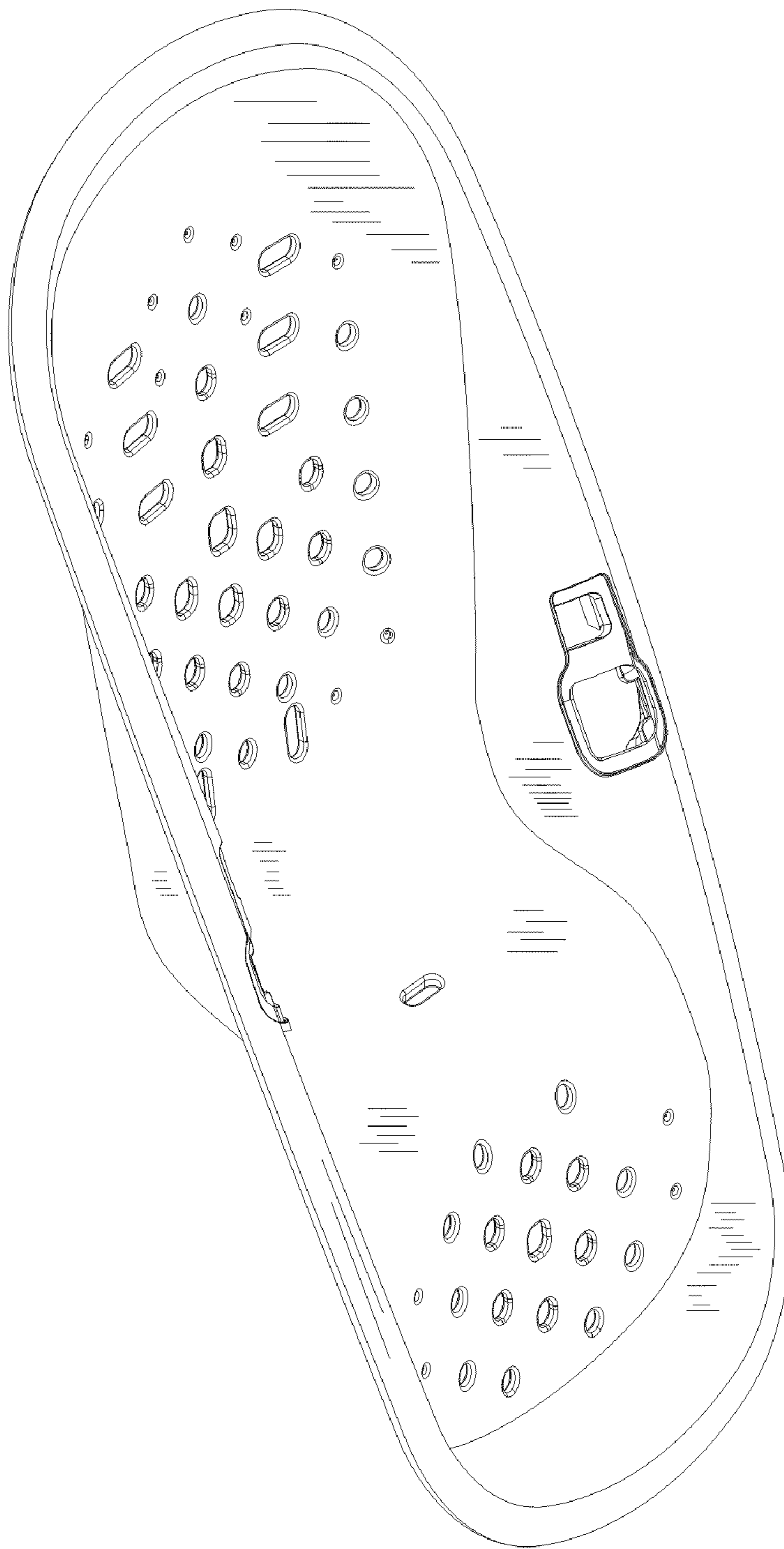

Fig. 7