



US00D653680S

(12) **United States Design Patent**  
**Sheeler et al.**

(10) **Patent No.:** **US D653,680 S**  
(45) **Date of Patent:** **\*\* Feb. 7, 2012**

(54) **CABLE PUSHER**

(75) Inventors: **John M. Sheeler**, Byesville, OH (US);  
**Ed Rollandini**, Saint Clairsville, OH (US)

(73) Assignee: **DSI Underground Systems, Inc.**,  
Martinsburg, WV (US)

(\*\*) Term: **14 Years**

(21) Appl. No.: **29/364,332**

(22) Filed: **Jun. 22, 2010**

(51) **LOC (9) Cl.** ..... **15-03**

(52) **U.S. Cl.** ..... **D15/28**

(58) **Field of Classification Search** ..... D15/10,  
D15/28; 29/407.01, 714, 779, 819; 254/134.3 FT,  
254/134.5, 134.3 R, 134.4; 242/398; 403/345  
See application file for complete search history.

(56) **References Cited**

**U.S. PATENT DOCUMENTS**

4,669,705	A *	6/1987	Langston	.....	254/134.3 FT
5,152,506	A *	10/1992	Pickrell	.....	254/134.3 FT
5,294,066	A *	3/1994	Lacour	.....	242/390.9
5,324,006	A *	6/1994	Pickrell	.....	254/134.3 FT
5,664,765	A *	9/1997	Pickrell	.....	254/271
5,683,073	A *	11/1997	Pickrell	.....	254/134.3 FT

6,370,753	B1 *	4/2002	Washburn	.....	29/407.01
6,431,524	B1 *	8/2002	Weber	.....	254/134.3 FT
6,513,307	B1 *	2/2003	Lucas	.....	53/459
2005/0051759	A1 *	3/2005	Plummer	.....	254/134.3 FT
2007/0034845	A1 *	2/2007	Plummer	.....	254/134.3 FT
2007/0221896	A1 *	9/2007	Jordan et al.	.....	254/134.3 FT
2007/0284559	A1 *	12/2007	Plummer	.....	254/134.3 FT
2009/0078921	A1 *	3/2009	Plummer	.....	254/134.3 FT
2010/0090183	A1 *	4/2010	Leto et al.	.....	254/134.3 FT
2011/0227012	A1 *	9/2011	Wang et al.	.....	254/134.5

\* cited by examiner

*Primary Examiner* — Mark Goodwin

(74) *Attorney, Agent, or Firm* — Ohlandt, Greeley, Ruggiero & Perle, LLP

(57) **CLAIM**

The ornamental design for a cable pusher, as shown and described.

**DESCRIPTION**

FIG. 1 is a front perspective view of a cable pusher of the present disclosure;  
FIG. 2 is a rear perspective view of the cable pusher of FIG. 1;  
FIG. 3 is a first side view of the cable pusher of FIG. 1;  
FIG. 4 is a second side view of the cable pusher of FIG. 1;  
FIG. 5 is a top view of the cable pusher of FIG. 1;  
FIG. 6 is a bottom view of the cable pusher of FIG. 1;  
FIG. 7 is a front view of the cable pusher of FIG. 1; and,  
FIG. 8 is a rear view of the cable pusher of FIG. 1.

**1 Claim, 7 Drawing Sheets**

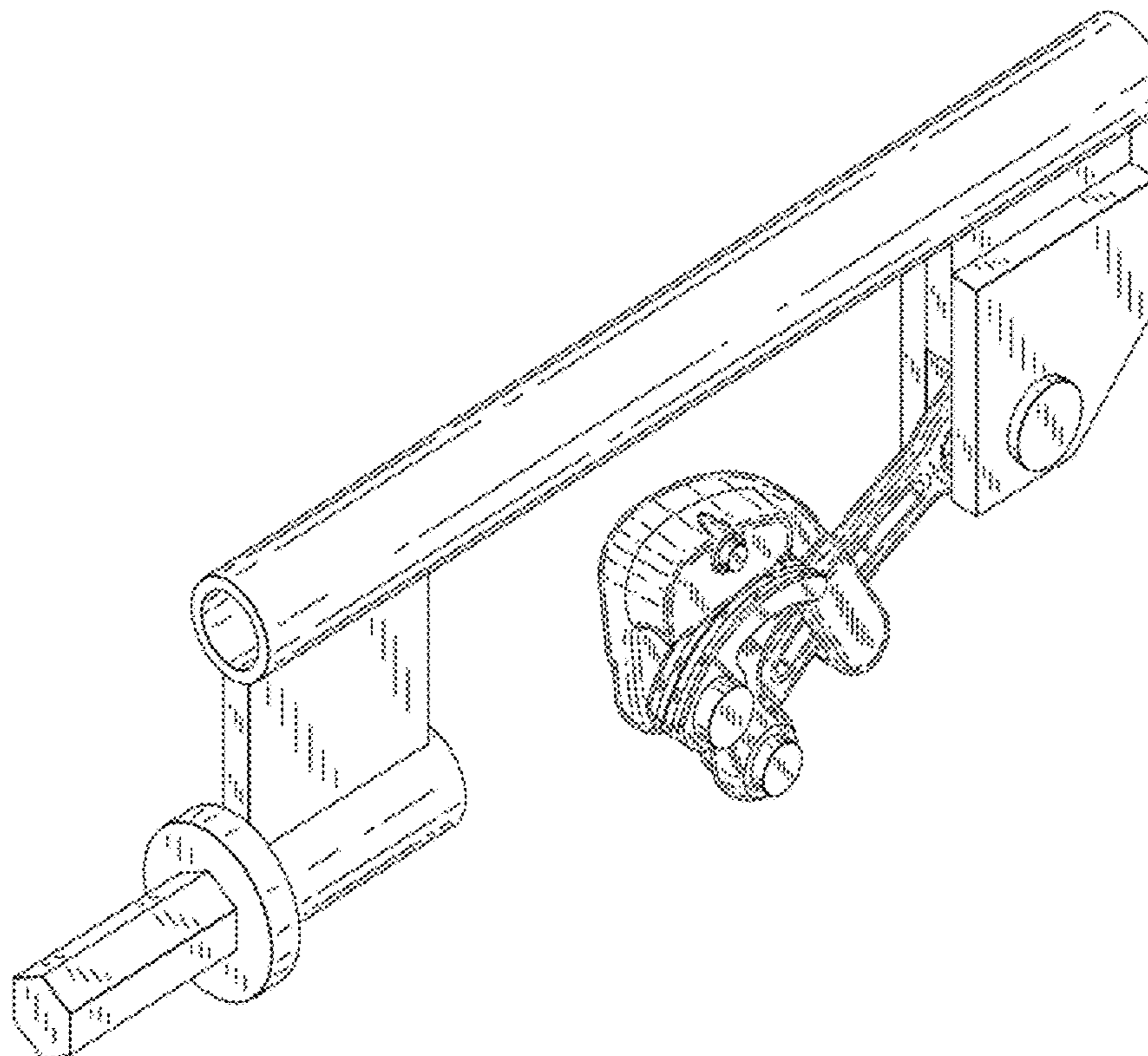

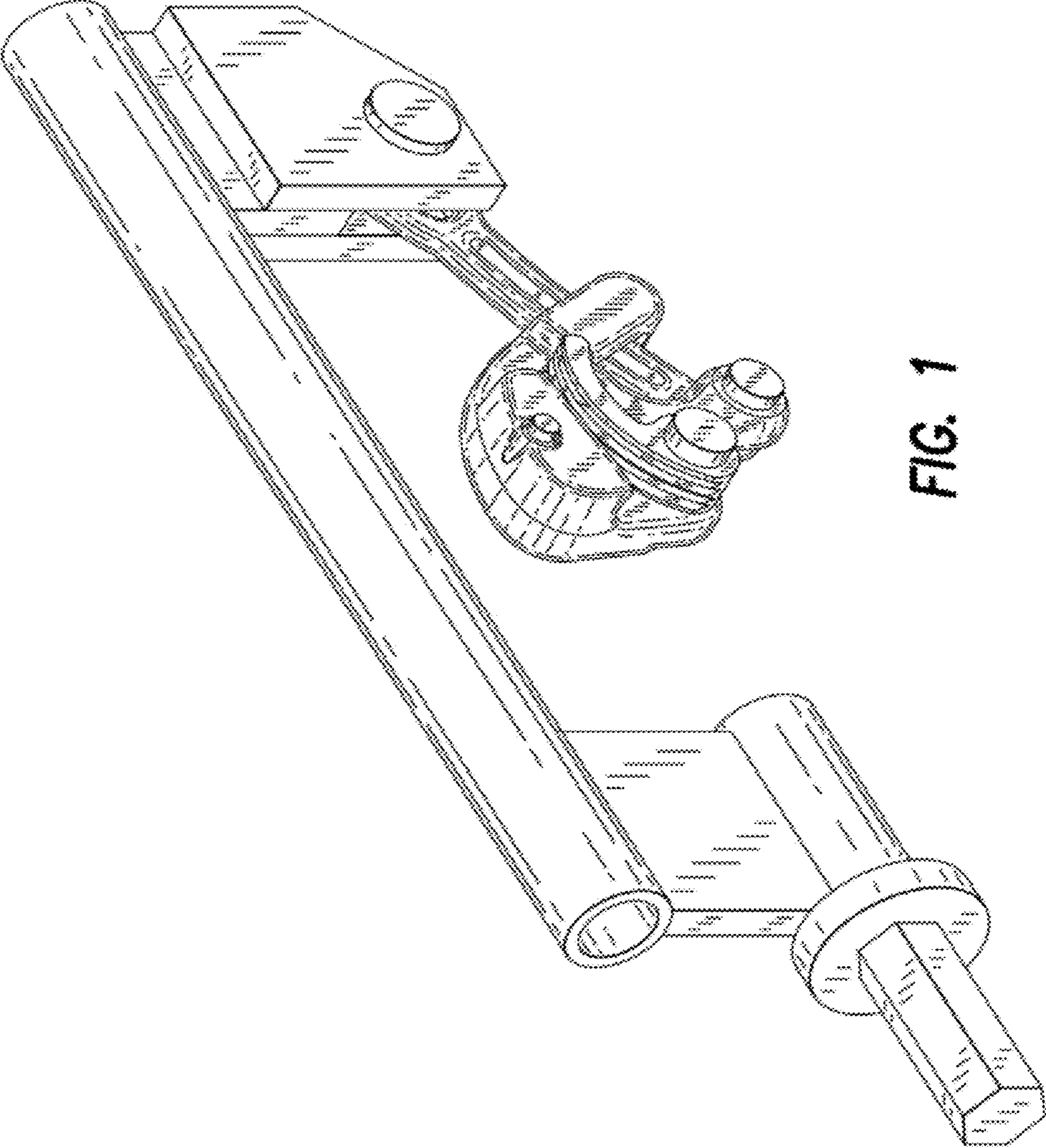

FIG. 1



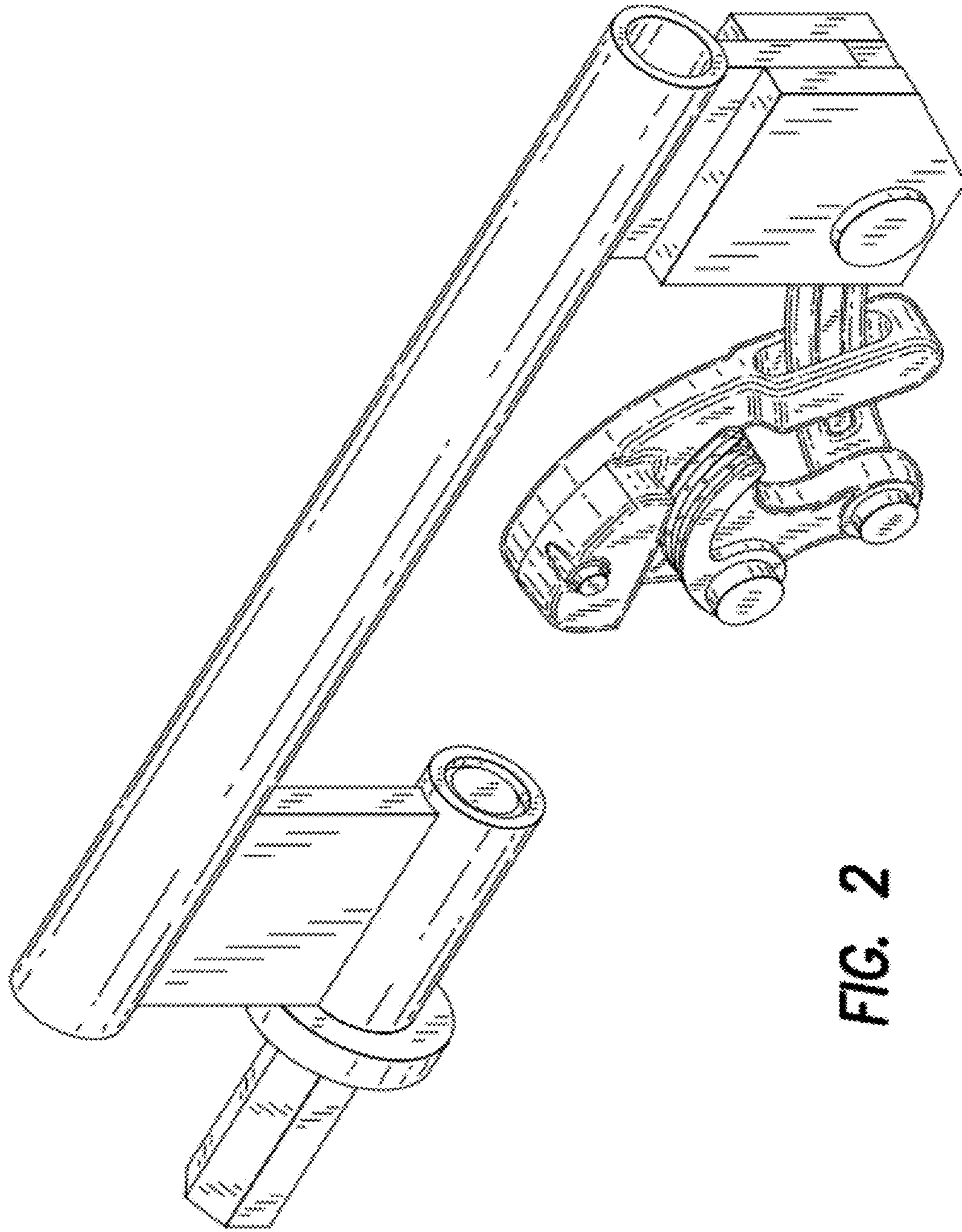

FIG. 2

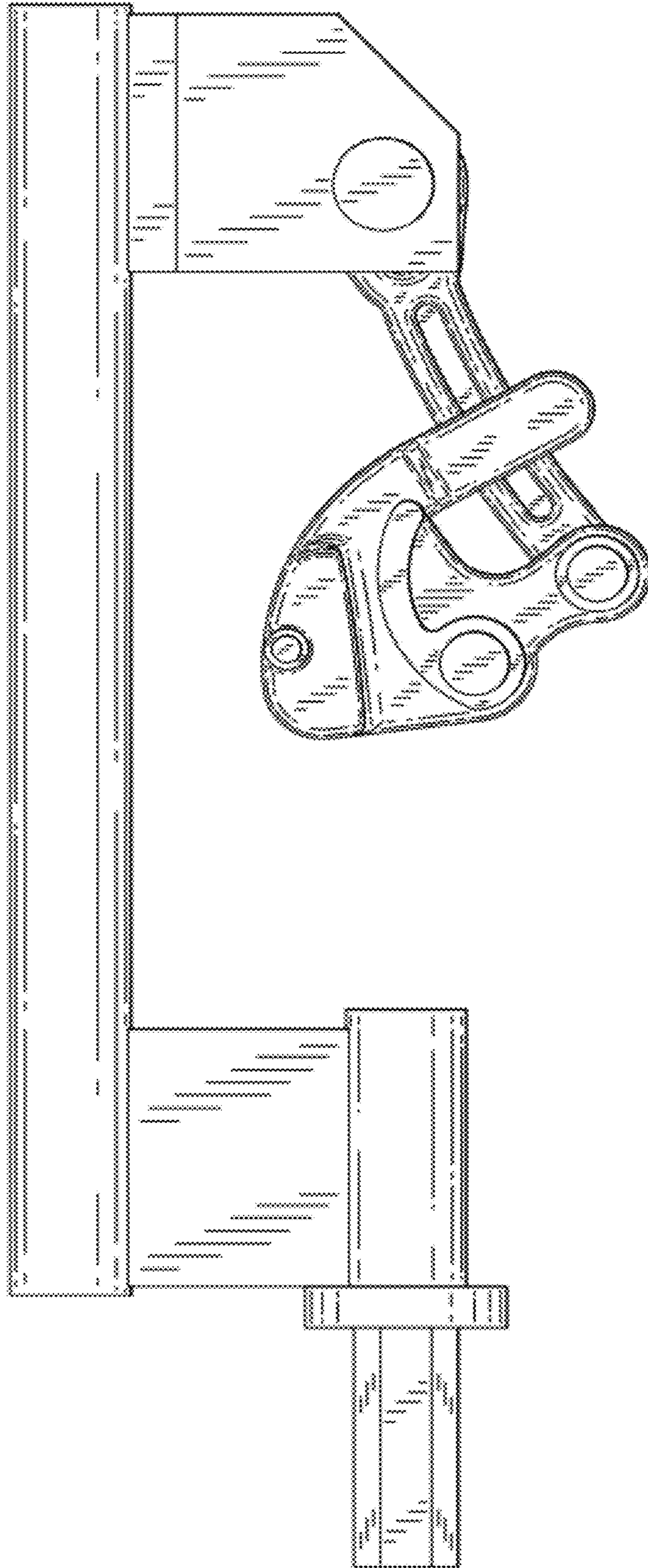

FIG. 3

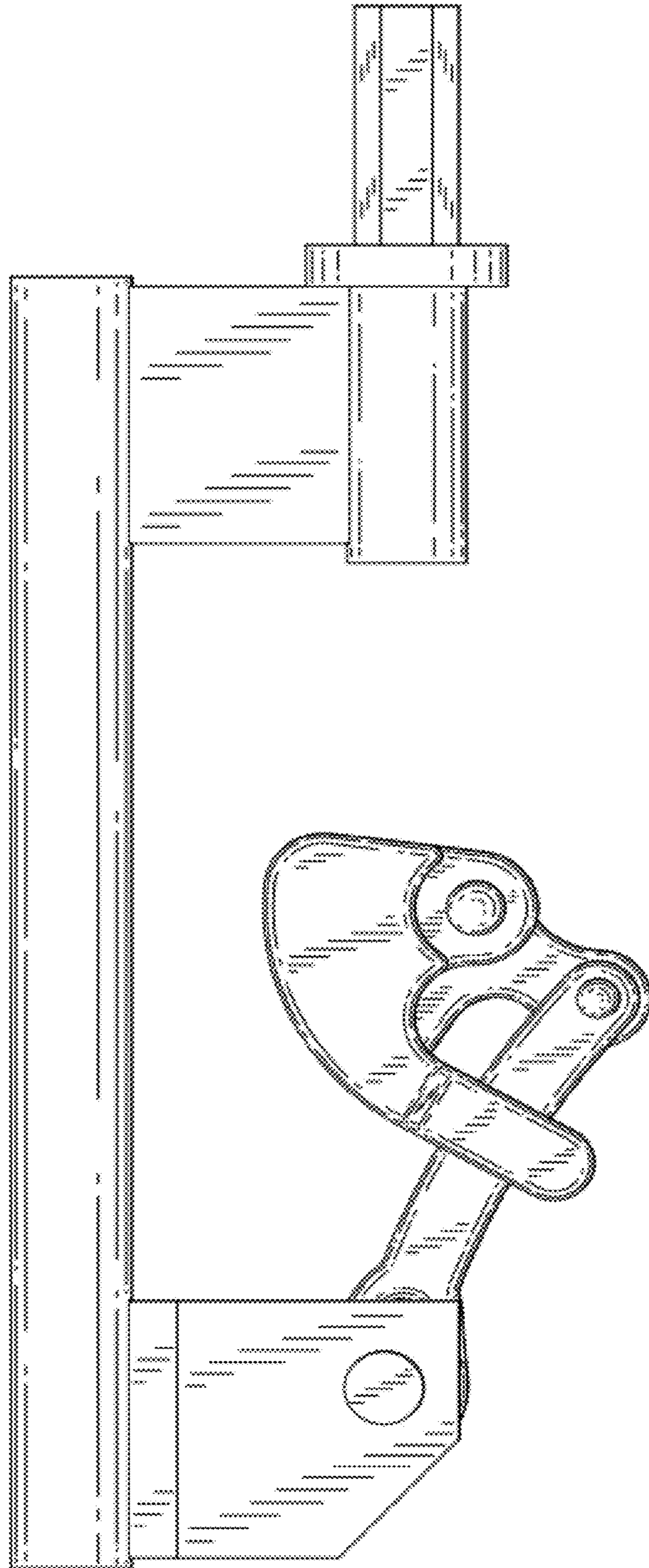

FIG. 4



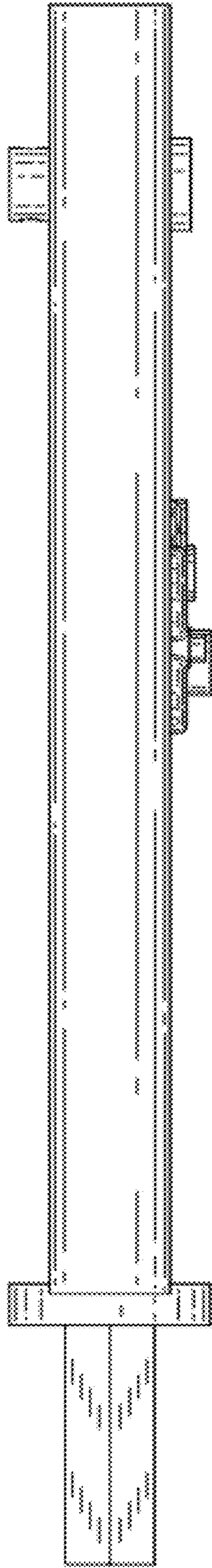

FIG. 5

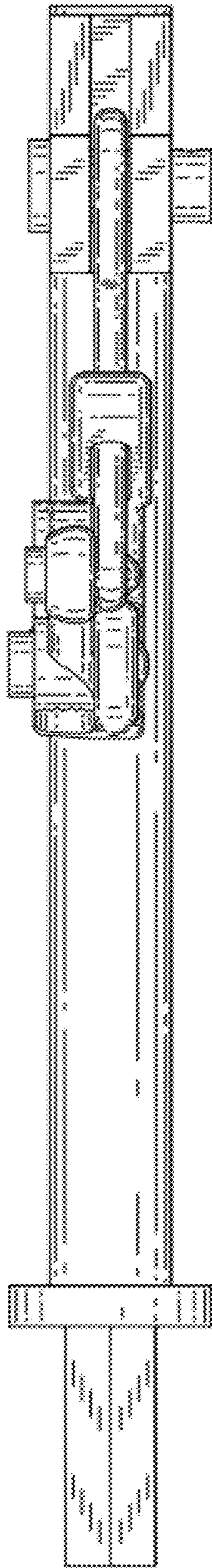

FIG. 6

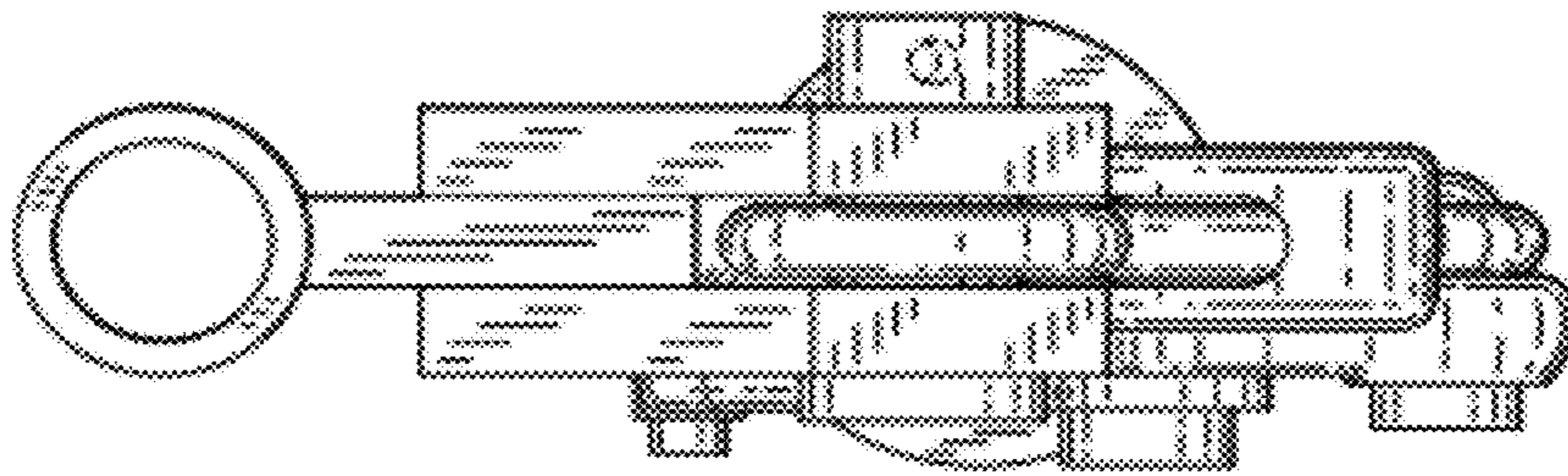

FIG. 8

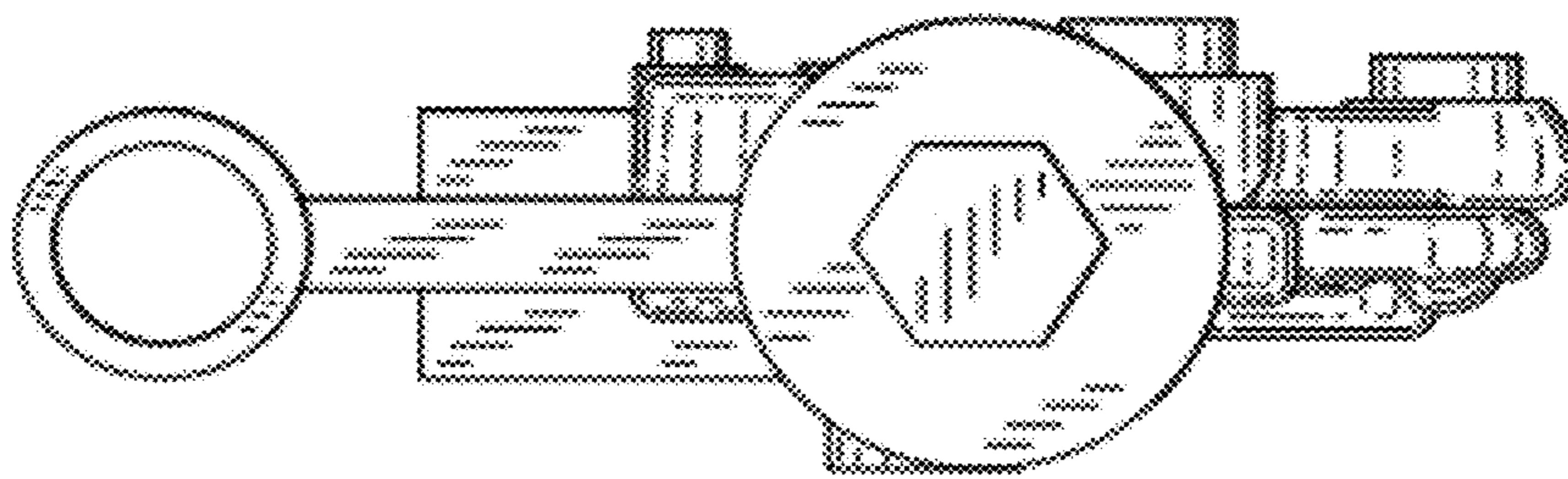

FIG. 7