



US00D653651S

(12) **United States Design Patent**
Ragde, Jr. et al.

(10) **Patent No.:** **US D653,651 S**
(45) **Date of Patent:** **** *Feb. 7, 2012**

(54) **PORTABLE SPEAKER SYSTEM**

(75) Inventors: **Jorge V. Ragde, Jr.**, Canyon Country, CA (US); **Timothy J. Jacobus**, Agoura Hills, CA (US)

(73) Assignee: **Portable Sound Laboratories, Inc.**, Van Nuys, CA (US)

(*) Notice: This patent is subject to a terminal disclaimer.

(**) Term: **14 Years**

(21) Appl. No.: **29/368,928**

(22) Filed: **Aug. 31, 2010**

(51) **LOC (9) Cl.** **14-01**

(52) **U.S. Cl.** **D14/214; D14/217**

(58) **Field of Classification Search** D14/204, D14/211-217, 172, 188, 474, 496; D3/218, D3/301; D6/632-635; 181/143-148, 150, 181/157, 198-199, 151, 153; 381/300-302, 381/306, 333, 345, 361-364, 385-388, 332, 381/336; 361/689, 679; 224/576, 929
See application file for complete search history.

(56) **References Cited**

U.S. PATENT DOCUMENTS

D302,903 S	8/1989	Johnston
D376,150 S	12/1996	Pesce
D407,432 S	3/1999	Tell
6,345,751 B1	2/2002	Elliot
D469,421 S	1/2003	Stickles et al.
6,522,613 B1	2/2003	Frankeny et al.
D483,349 S	12/2003	Murakami
6,712,249 B2	3/2004	Magnusson et al.
D488,483 S	4/2004	Hu
D489,529 S	5/2004	Vish et al.
D491,167 S	6/2004	Yokoyama
D495,185 S	8/2004	Palmer

D497,051 S	10/2004	Nieves
D498,471 S	11/2004	Solland et al.
D502,165 S	2/2005	Ching
D508,689 S	8/2005	Schul et al.
D511,895 S	11/2005	Vish et al.
D513,148 S	12/2005	Nieves
D516,579 S	3/2006	Nakamura
D517,364 S	3/2006	Nieves

(Continued)

FOREIGN PATENT DOCUMENTS

DE 202006005333 U1 7/2006

(Continued)

Primary Examiner — Nanda Bondade

(74) *Attorney, Agent, or Firm* — Blakely, Skoloff, Taylor & Zafman LLP

(57) **CLAIM**

The ornamental design for a portable speaker system, as shown and described.

DESCRIPTION

FIG. 1 is a rear perspective view of a portable speaker system. FIG. 2 is a front perspective view of the portable speaker system of FIG. 1.

FIG. 3 is a rear elevational view of the portable speaker system of FIG. 1.

FIG. 4 is a front elevational view of the portable speaker system of FIG. 1.

FIG. 5 is a top plan view of the portable speaker system of FIG. 1.

FIG. 6 is a bottom plan view of the portable speaker system of FIG. 1; and,

FIG. 7 is a side elevational view of the portable speaker system of FIG. 1.

The broken lines in the figures are for environmental purpose only and form no part of the claimed design.

1 Claim, 6 Drawing Sheets

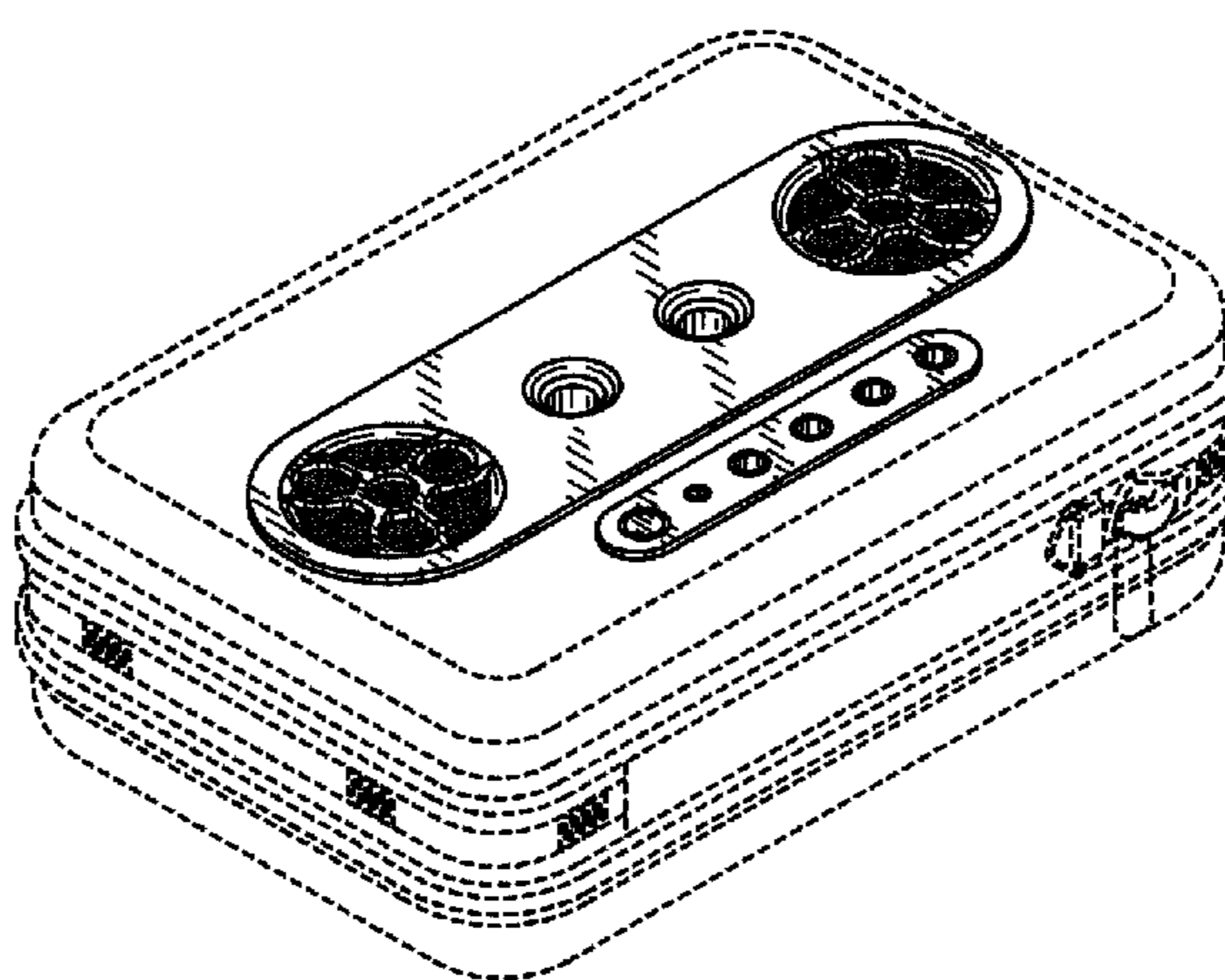
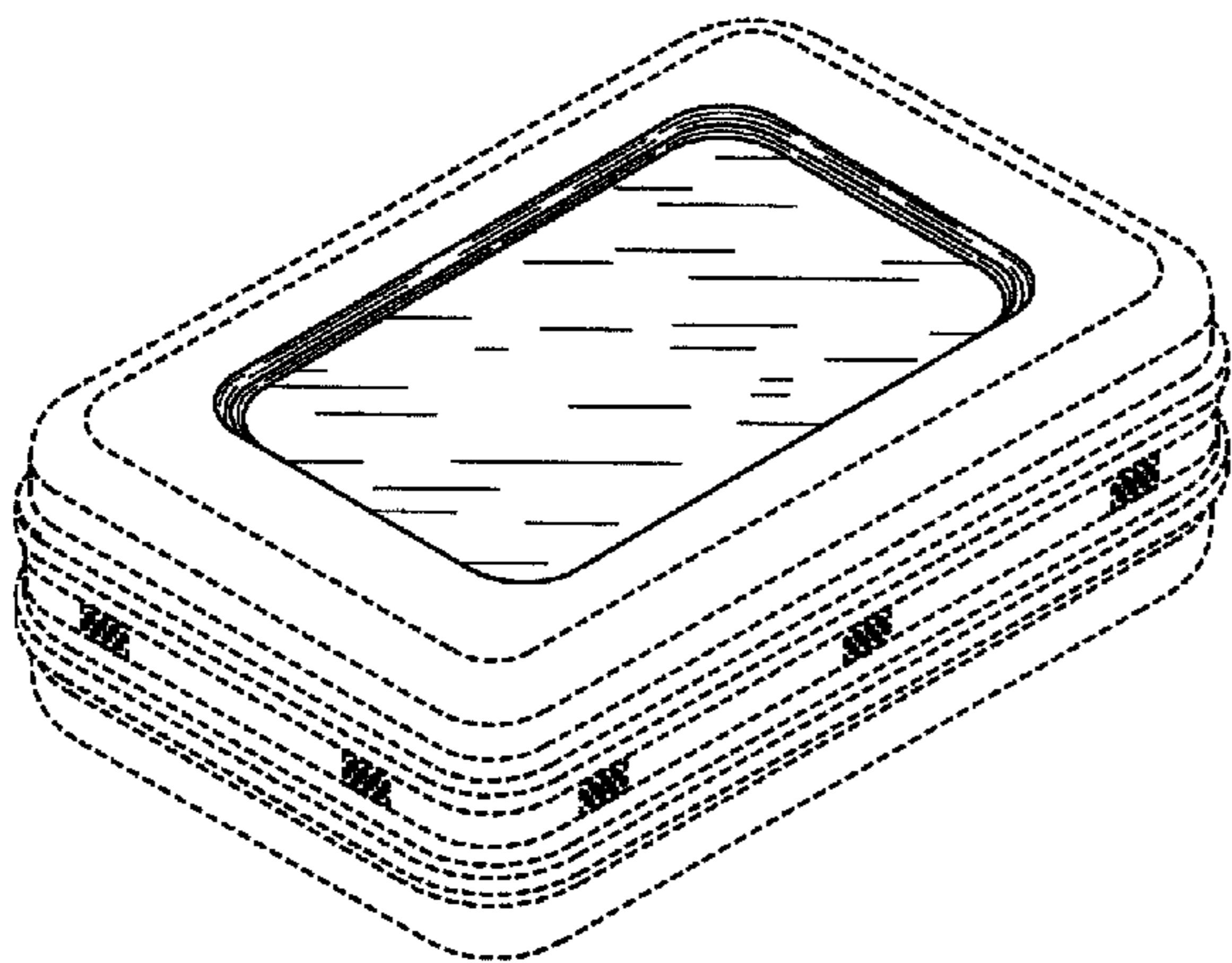

US D653,651 S

Page 2

U.S. PATENT DOCUMENTS

D524,798 S 7/2006 Koizumi
7,095,867 B2 8/2006 Schul et al.
D527,722 S 9/2006 Yeh
D535,287 S 1/2007 Patel
D537,071 S 2/2007 Chen
7,184,259 B2 2/2007 Marler et al.
D538,787 S 3/2007 Tsai
D540,781 S 4/2007 Patel et al.
D542,776 S 5/2007 Dayan
D569,845 S 5/2008 Ragde, Jr. et al.
D569,846 S 5/2008 Ragde, Jr. et al.
D585,427 S * 1/2009 Lee et al. D14/217

D592,184 S 5/2009 Ragde, Jr. et al.
D592,185 S 5/2009 Ragde, Jr. et al.
D596,158 S 7/2009 Ragde, Jr. et al.
2002/0088726 A1 7/2002 Chou
2006/0078143 A1 4/2006 Yang
2006/0269091 A1 11/2006 Fan
2006/0274910 A1 12/2006 Schul et al.
2007/0076911 A1 4/2007 Schul et al.

FOREIGN PATENT DOCUMENTS

JP 0501995-5M001 8/2005

* cited by examiner

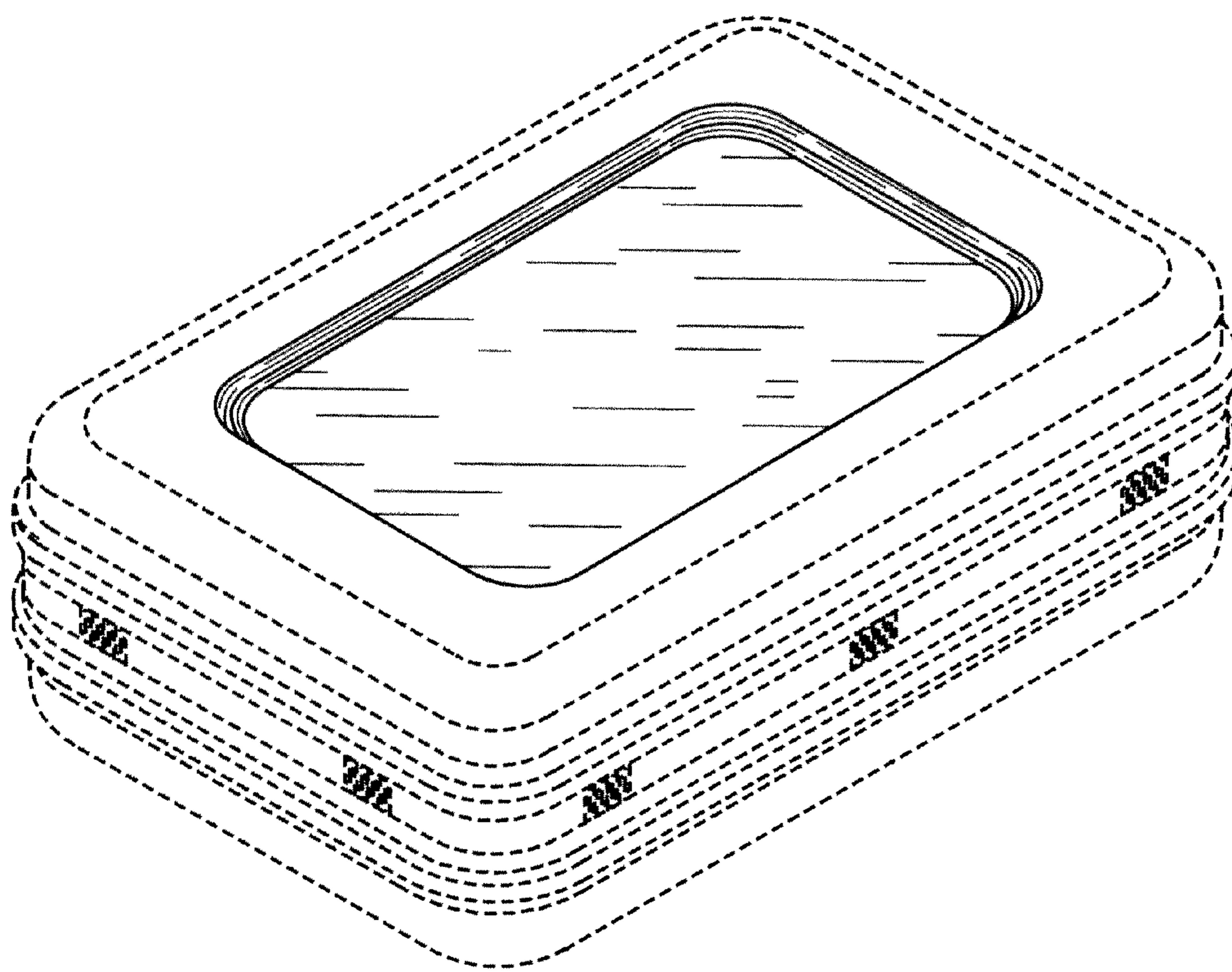

FIG. 1

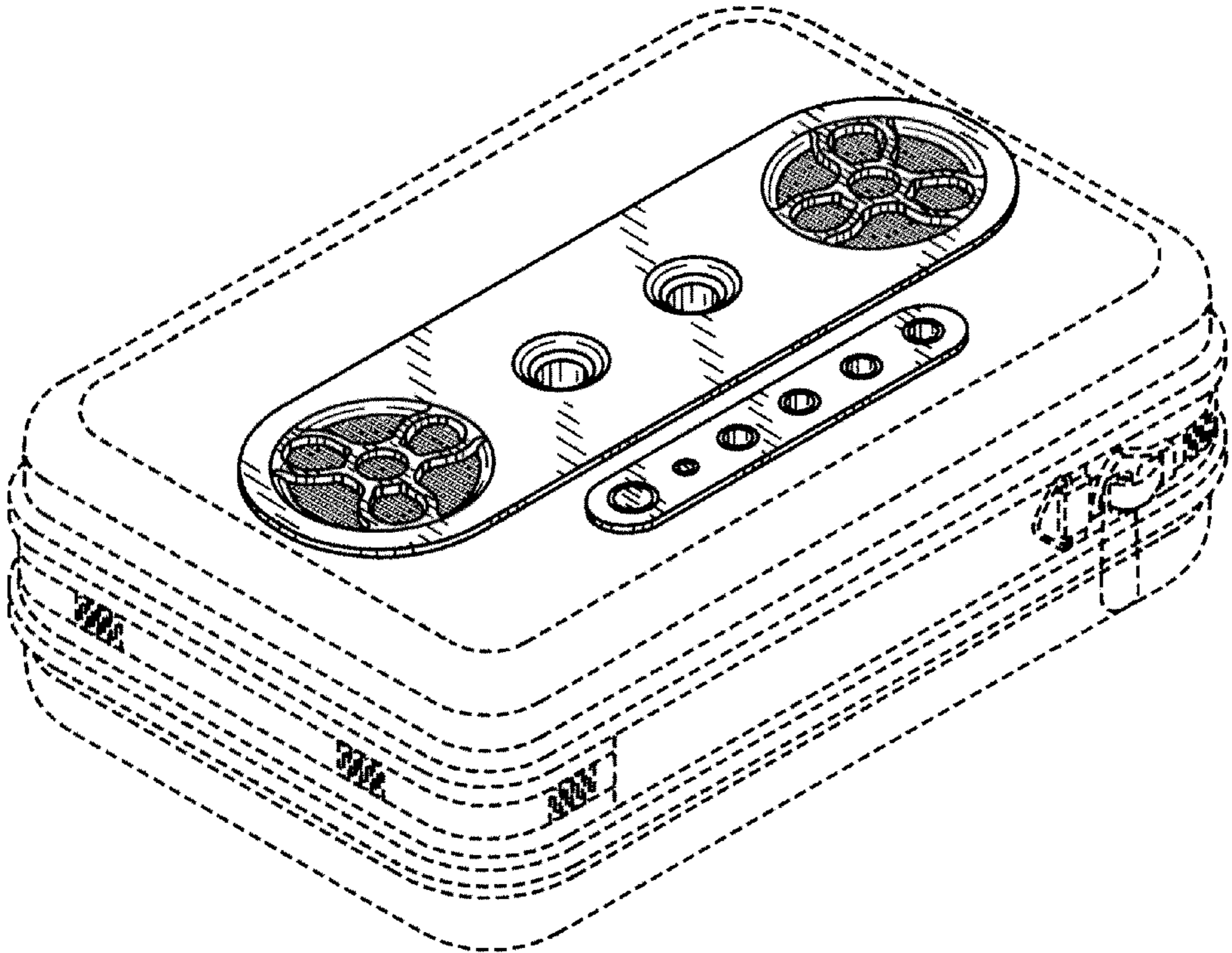

FIG. 2

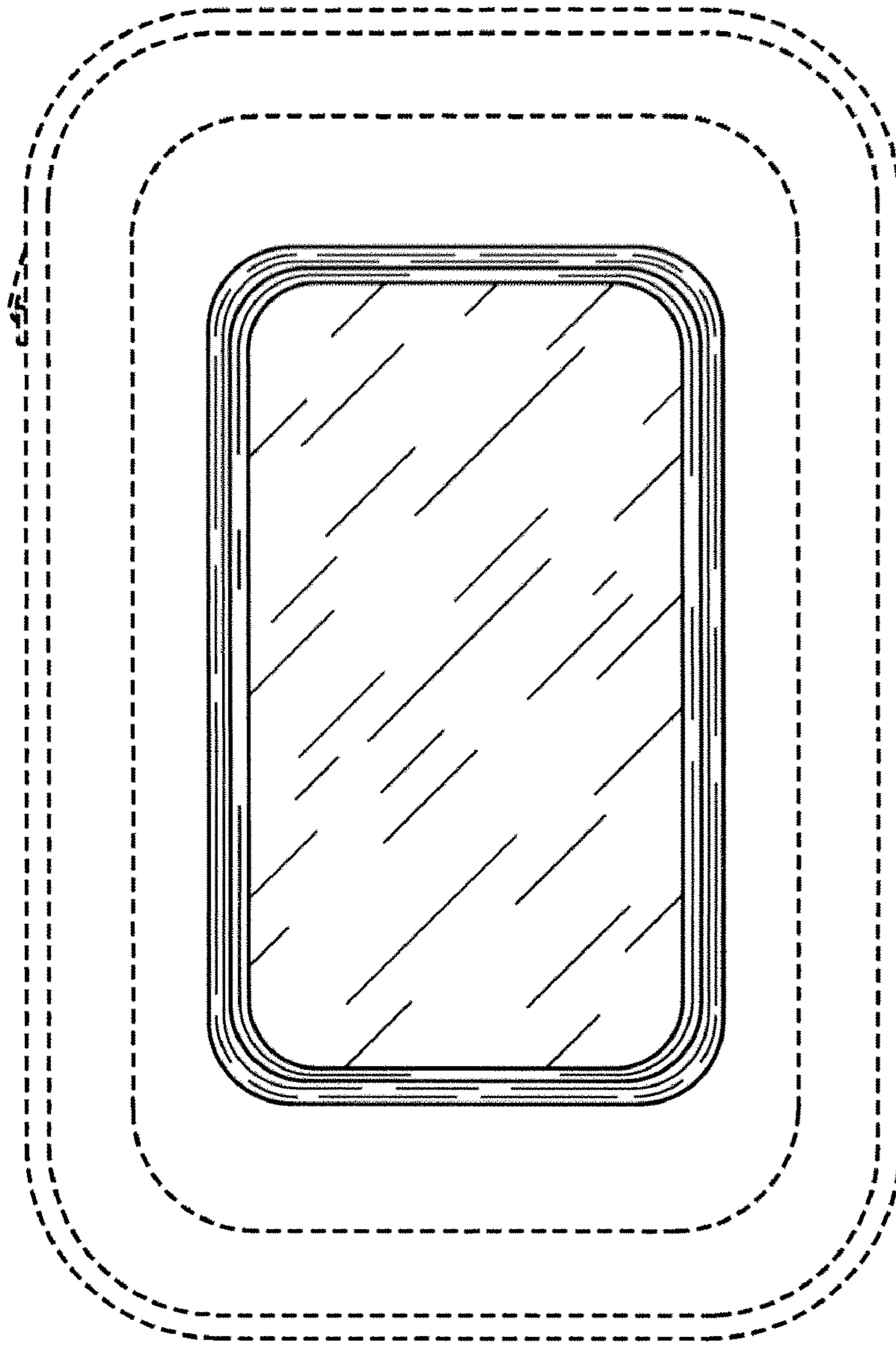

FIG. 3

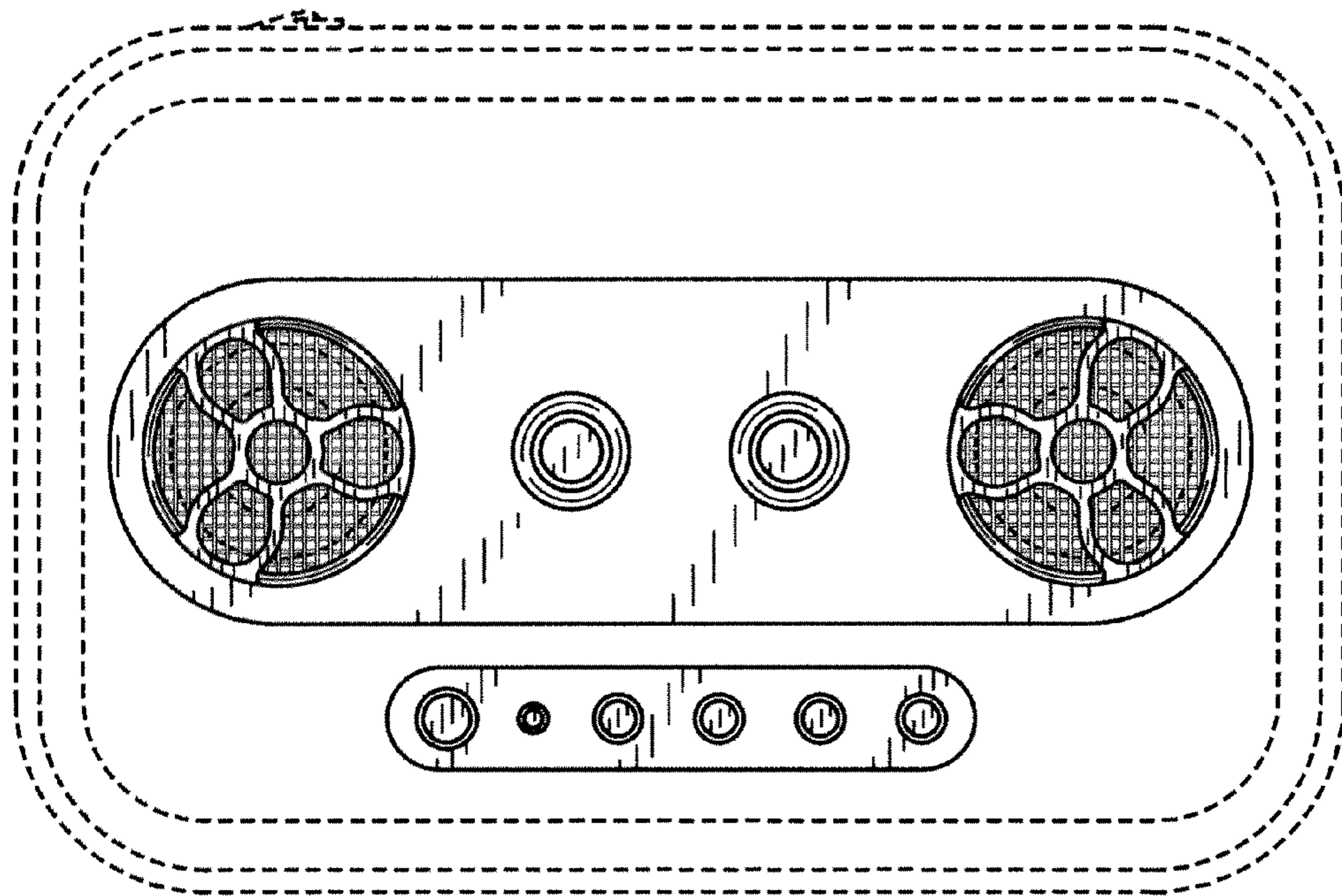

FIG. 4

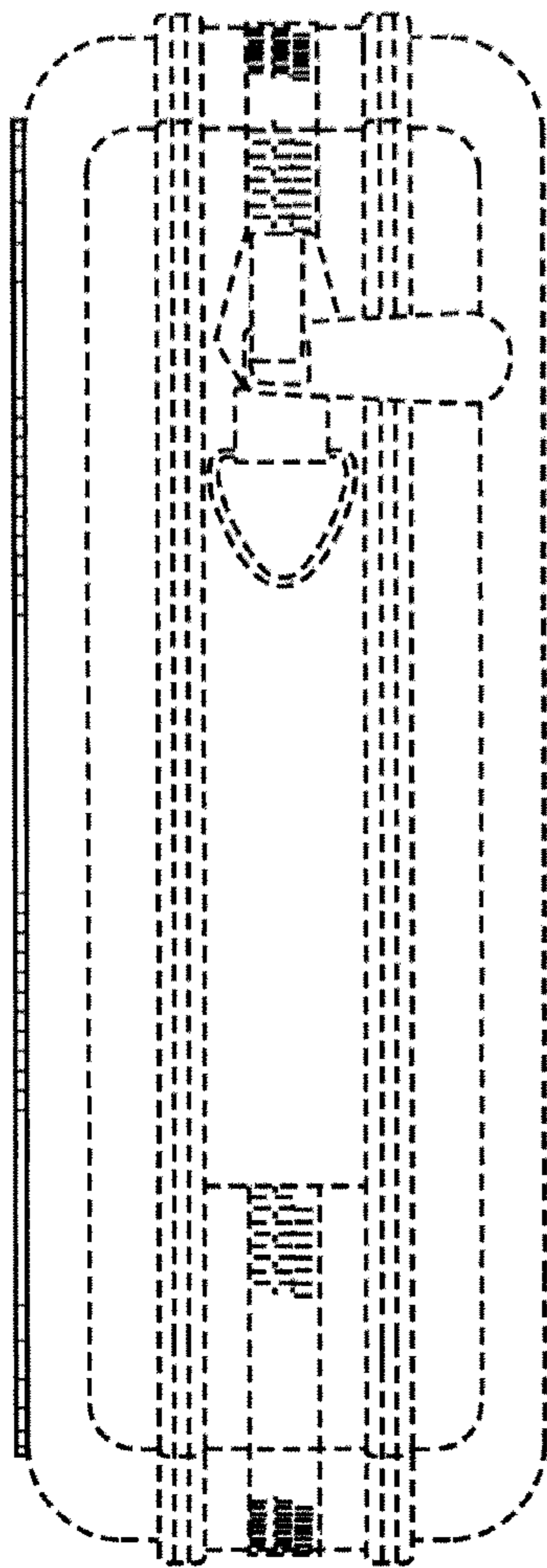

FIG. 5

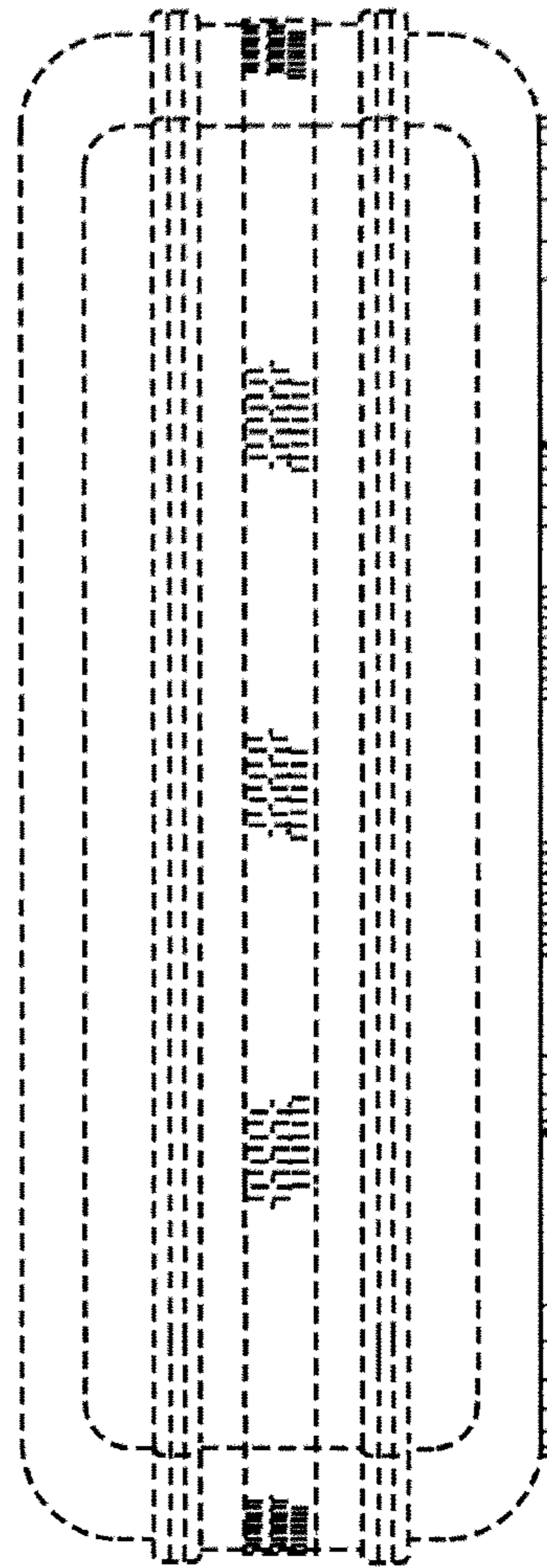

FIG. 6

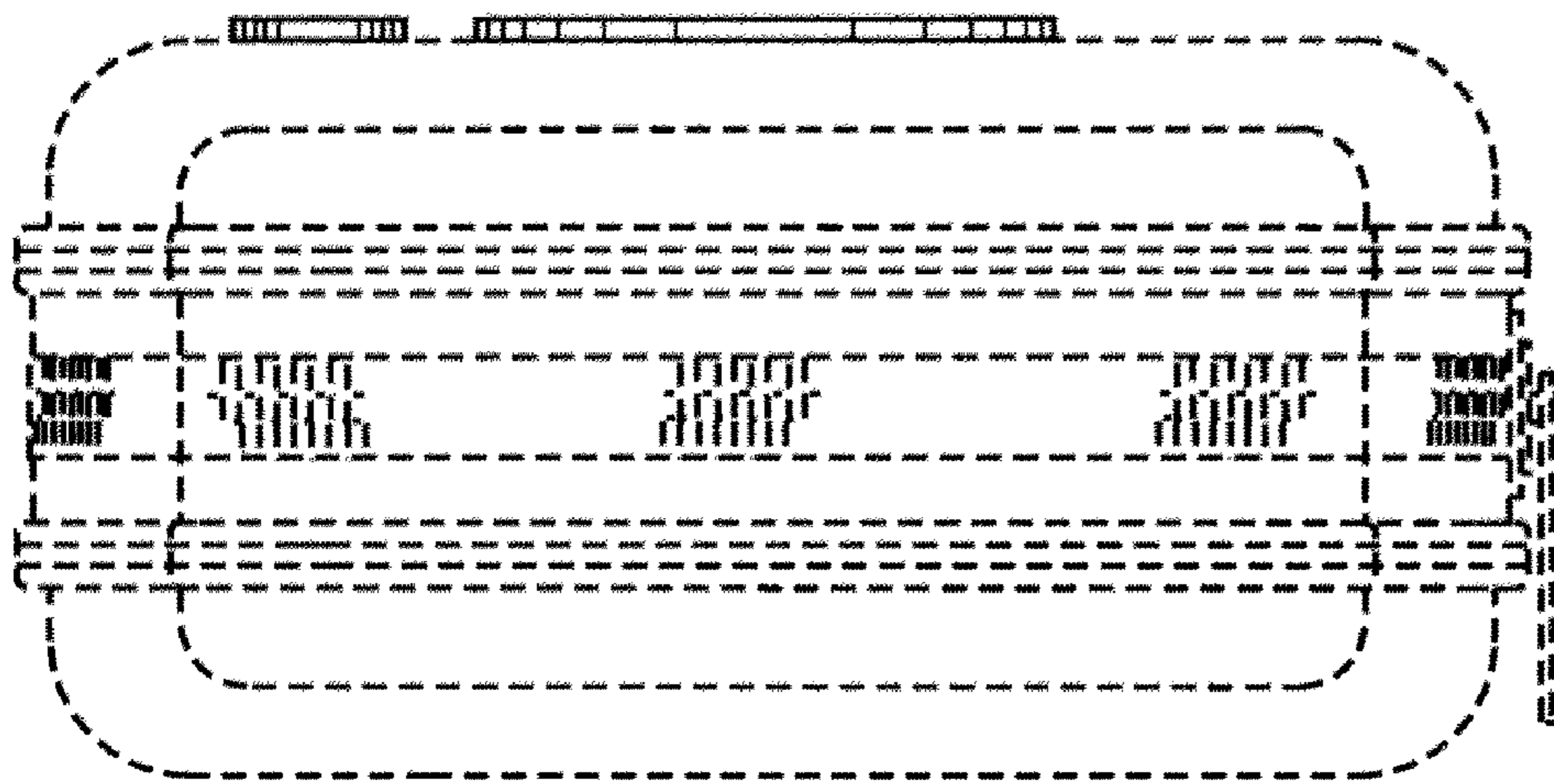

FIG. 7