

US00D653625S

(12) **United States Design Patent**  
**Detemple et al.**

(10) **Patent No.:** **US D653,625 S**

(45) **Date of Patent:** **\*\* Feb. 7, 2012**

(54) **ELECTRIC RELAY FOR LOW VOLTAGE SWITCHING DEVICES**

(75) Inventors: **Thomas Detemple**, Planegg (DE); **Peter Trautwein**, Munich (DE)

(73) Assignee: **Siemens Aktiengesellschaft**, Munich (DE)

(\*\*) Term: **14 Years**

(21) Appl. No.: **29/358,860**

(22) Filed: **Apr. 1, 2010**

(30) **Foreign Application Priority Data**

Oct. 2, 2009 (EM) ..... 001168561

(51) **LOC (9) Cl.** ..... **13-03**

(52) **U.S. Cl.** ..... **D13/159**

(58) **Field of Classification Search** ..... D13/158, D13/159, 160, 162, 184, 199; 200/50.21, 200/50.23; 361/42, 44, 50, 71  
See application file for complete search history.

(56) **References Cited**

**U.S. PATENT DOCUMENTS**

- D321,169 S \* 10/1991 Bouteiller ..... D13/159
- D325,566 S \* 4/1992 Bouteiller ..... D13/159
- D326,844 S \* 6/1992 Bouteiller ..... D13/159

- D370,465 S \* 6/1996 Yee et al. .... D13/159
- D406,565 S \* 3/1999 Gonser ..... D13/159
- 6,034,584 A \* 3/2000 Hilfiker ..... 335/132
- D592,152 S \* 5/2009 Lin ..... D13/159
- D629,367 S \* 12/2010 Detemple et al. .... D13/160
- D640,990 S \* 7/2011 Detemple et al. .... D13/159
- D641,325 S \* 7/2011 Detemple et al. .... D13/159
- D641,326 S \* 7/2011 Detemple et al. .... D13/159
- D642,131 S \* 7/2011 Detemple et al. .... D13/159
- 2002/0192990 A1 \* 12/2002 Alexandre ..... 439/135

\* cited by examiner

*Primary Examiner* — Robert M Spear

*Assistant Examiner* — Sheryl Lane

(74) *Attorney, Agent, or Firm* — Harness, Dickey & Pierce, P.L.C.

(57) **CLAIM**

The ornamental design for an electric relay for low voltage switching devices, as shown and described.

**DESCRIPTION**

FIG. 1 is a front view of an electric relay for low voltage switching devices showing our new design; FIG. 2 is a rear view thereof; FIG. 3 is a top view thereof; FIG. 4 is a bottom view thereof; FIG. 5 is a left side view thereof; FIG. 6 is a right side view thereof; and, FIG. 7 is a perspective view thereof.

**1 Claim, 7 Drawing Sheets**

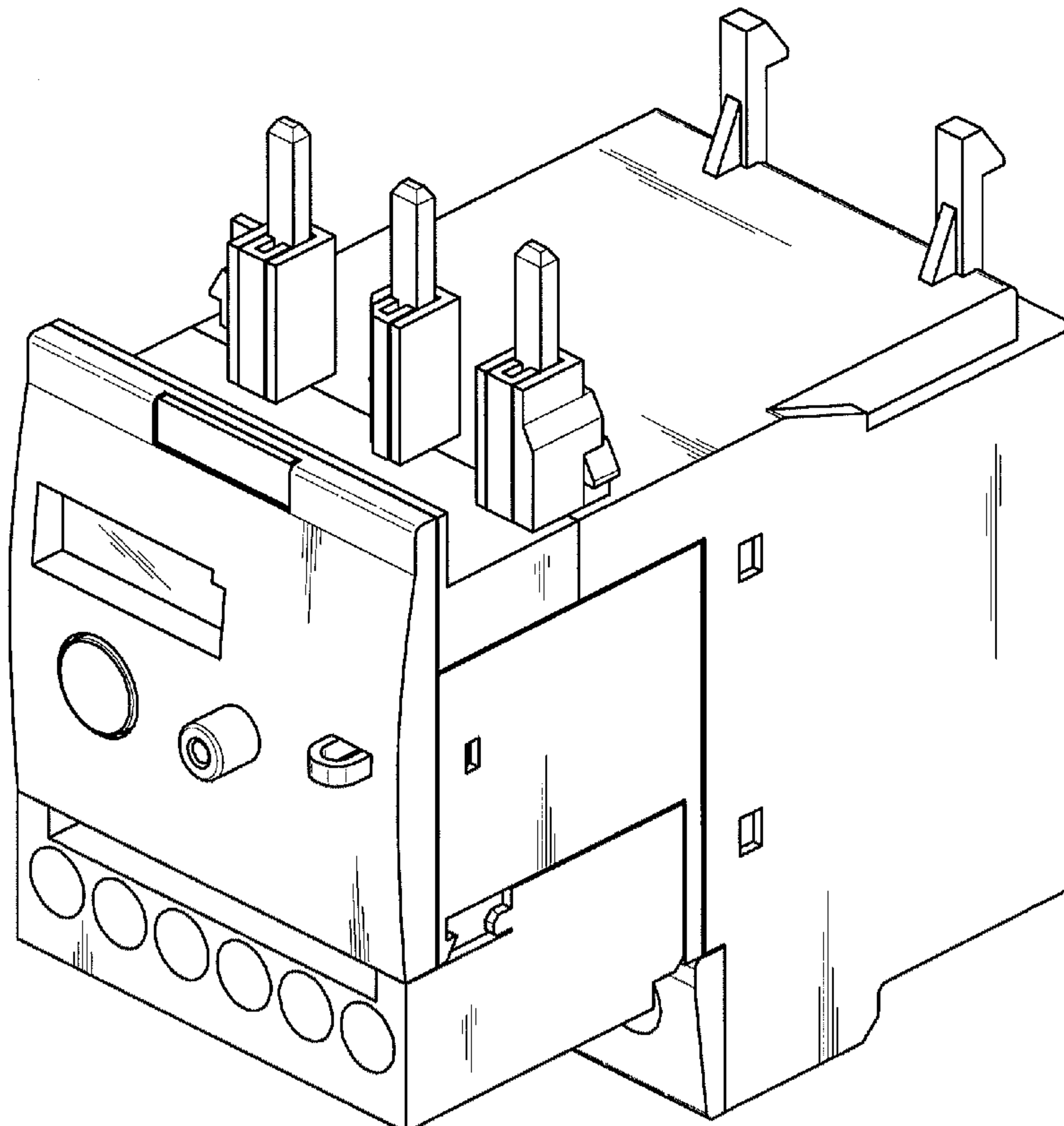

FIG 1

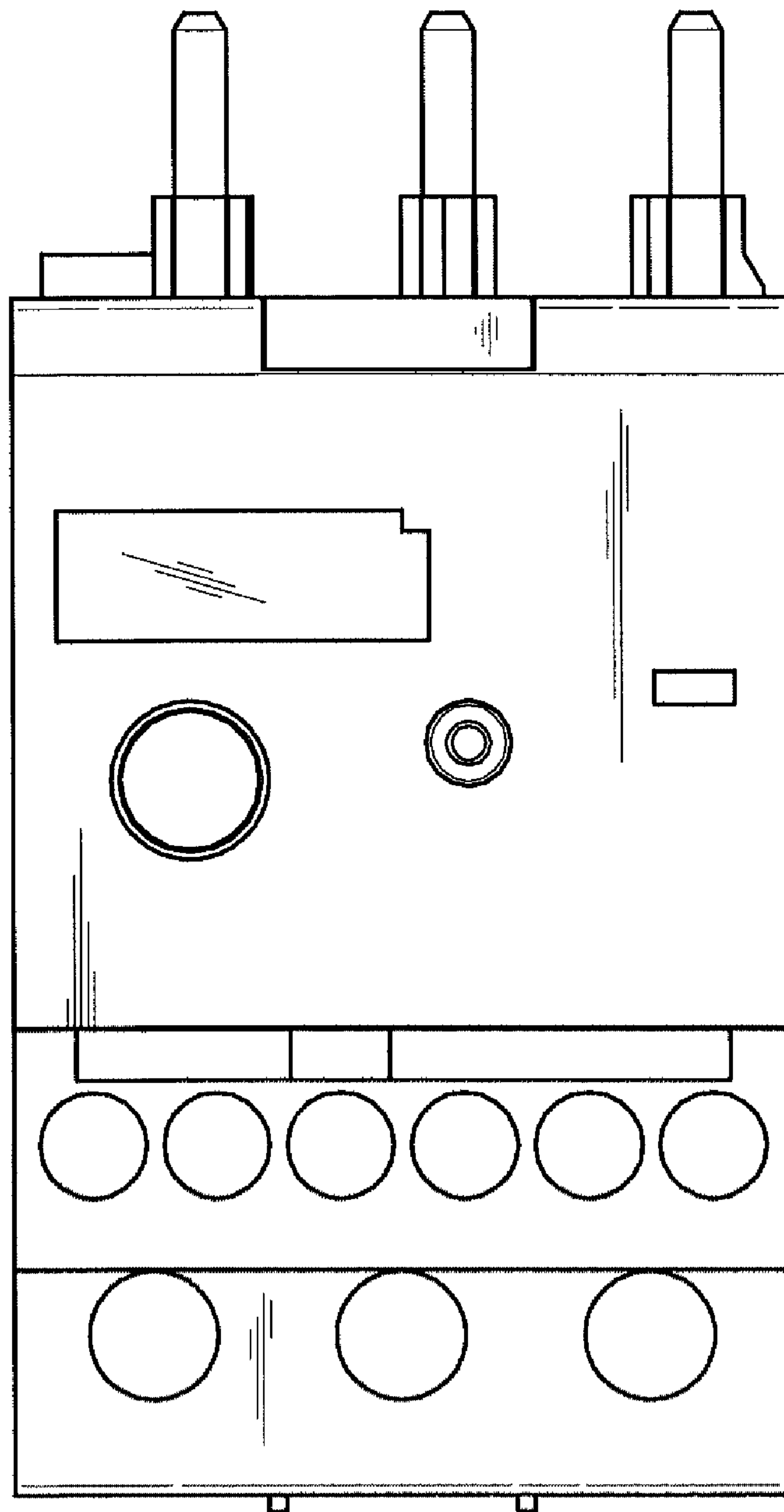

FIG 2

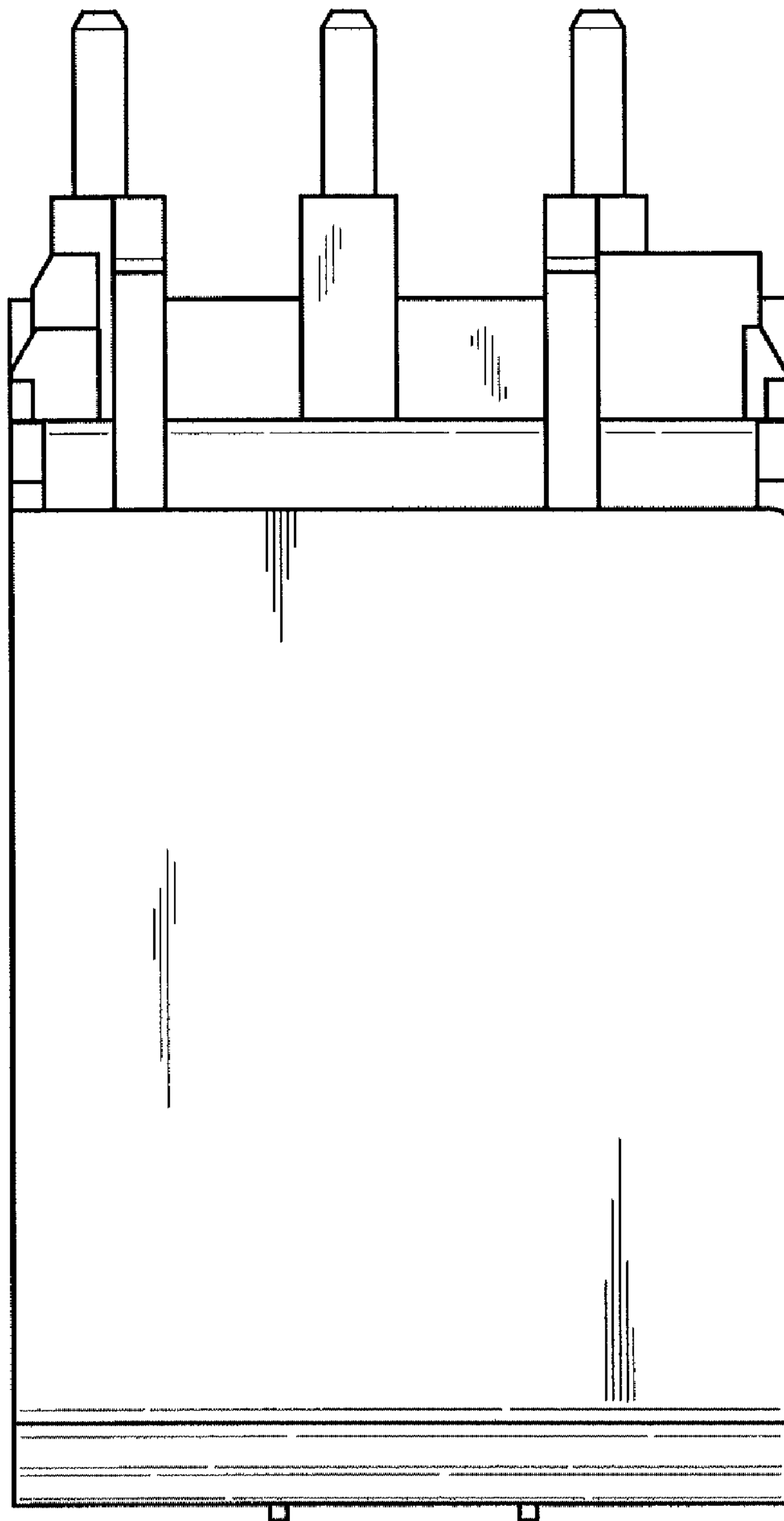

FIG 3

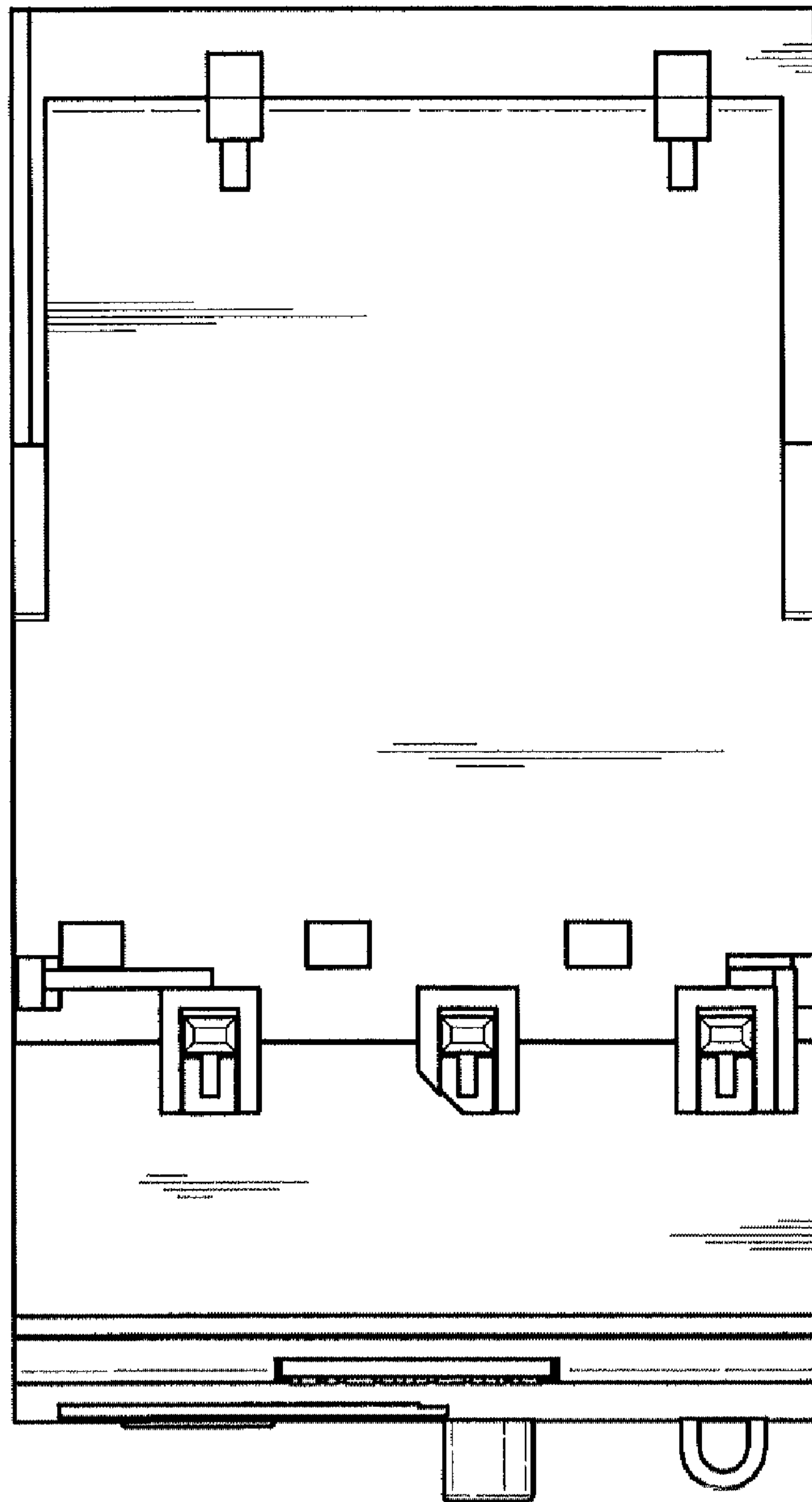

FIG 4

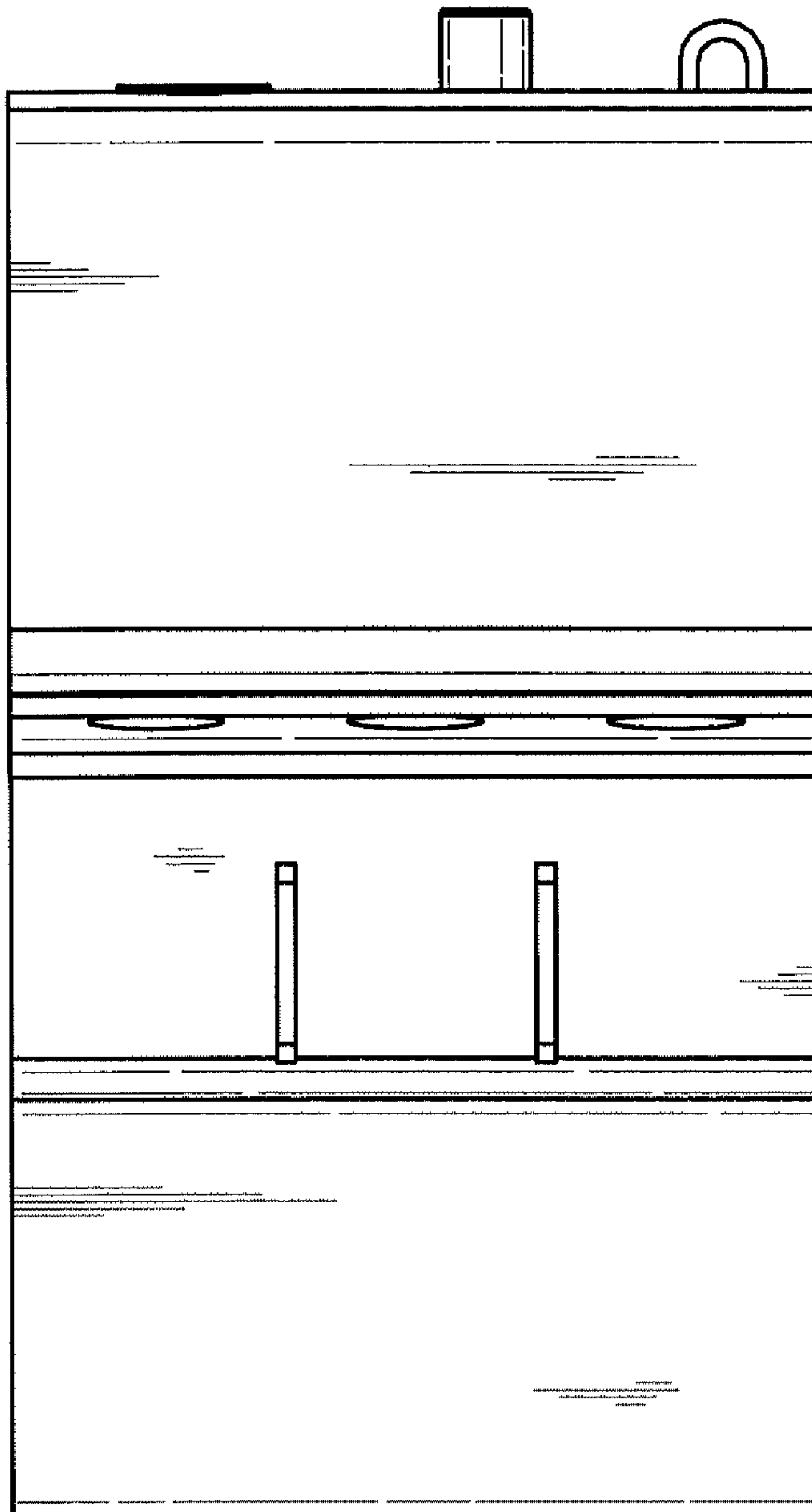

FIG 5

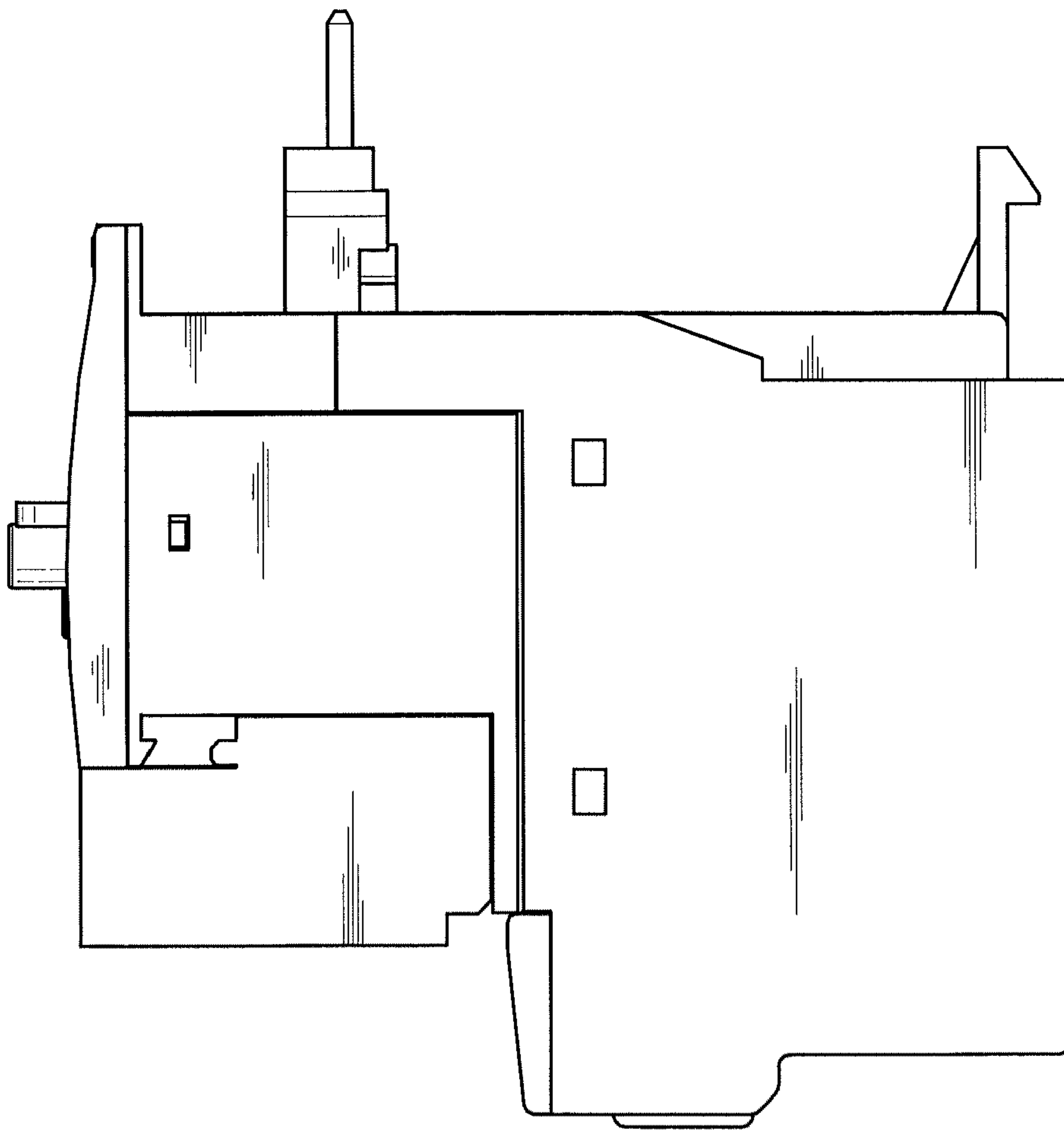

FIG 6

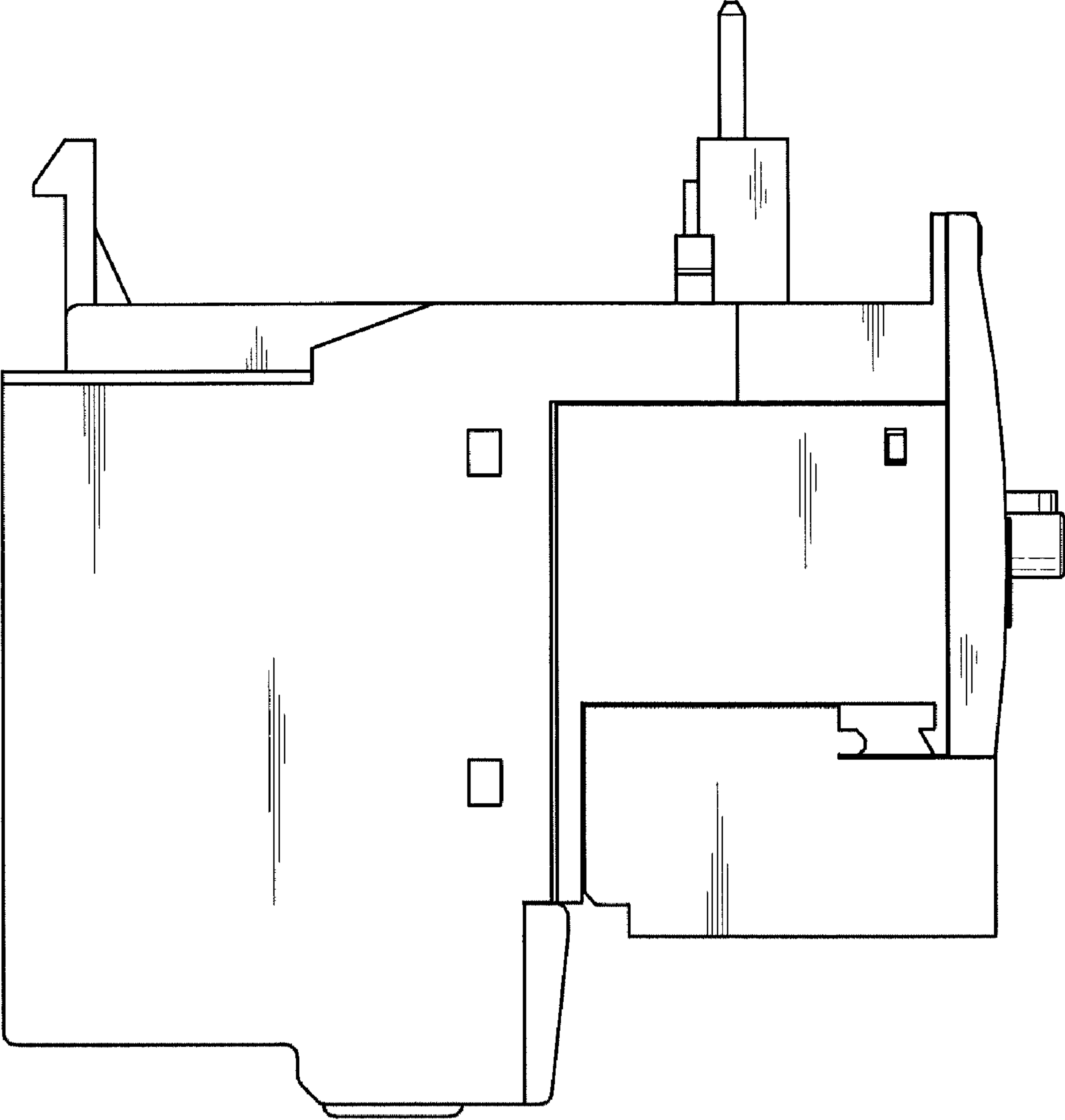

FIG 7

