



US00D653608S

(12) **United States Design Patent**
Bestgen et al.

(10) **Patent No.:** **US D653,608 S**
(45) **Date of Patent:** **** Feb. 7, 2012**

(54) **AIR TUBE FOR PNEUMATIC BICYCLE TIRES**

(75) Inventors: **Luc Bestgen**, Chatel-Guyon (FR);
Christian Bidet, Riom (FR)

(73) Assignees: **Societe de Technologie Michelin**,
Clermont-Ferand (FR); **Michelin**
Recherche et Technique S.A.,
Granges-Paccot (CH)

(**) Term: **14 Years**

(21) Appl. No.: **29/400,094**

(22) Filed: **Aug. 23, 2011**

Related U.S. Application Data

(62) Division of application No. 29/360,254, filed on Apr. 22, 2010.

(30) **Foreign Application Priority Data**

Oct. 23, 2009 (FR) 09 5173

(51) **LOC (9) Cl.** **12-16**

(52) **U.S. Cl.** **D12/576**

(58) **Field of Classification Search** D12/569,
D12/571, 574, 576, 579; 152/209.1-209.9,
152/209.12, 209.17, 209.18

See application file for complete search history.

(56) **References Cited**

U.S. PATENT DOCUMENTS

1,050,798 A	1/1913	Bowden	
D45,083 S *	12/1913	Allen	D12/579
D49,590 S *	8/1916	Wolfe	D12/569
D49,927 S *	11/1916	Keaton	D12/574
D53,355 S	9/1919	McKimm	
D55,630 S *	7/1920	McElrath	D12/569
D56,307 S *	9/1920	Pierson	D12/576
D87,727 S *	9/1932	Miller	D12/569
2,497,518 A *	2/1950	Salcy	152/209.17
D332,931 S	2/1993	Marui	
D496,625 S	9/2004	De Benedittis	

* cited by examiner

Primary Examiner — George D Kirschbaum

(74) *Attorney, Agent, or Firm* — Buchanan Ingersoll & Rooney PC

(57) **CLAIM**

The ornamental design for an air tube for pneumatic bicycle tires, as shown and described.

DESCRIPTION

FIG. 1 is a perspective view of an air tube for pneumatic bicycle tires incorporating our new design, it being understood that the exterior pattern repeats circumferentially throughout the outer circumference.

FIG. 2 is an elevational view of one end of the design as shown in FIG. 1; and,

FIG. 3 an elevational view of one side of the design as shown in FIG. 1.

In the drawings, the broken line showing of a valve stem depicts environmental subject matter and forms no part of the claim.

1 Claim, 3 Drawing Sheets

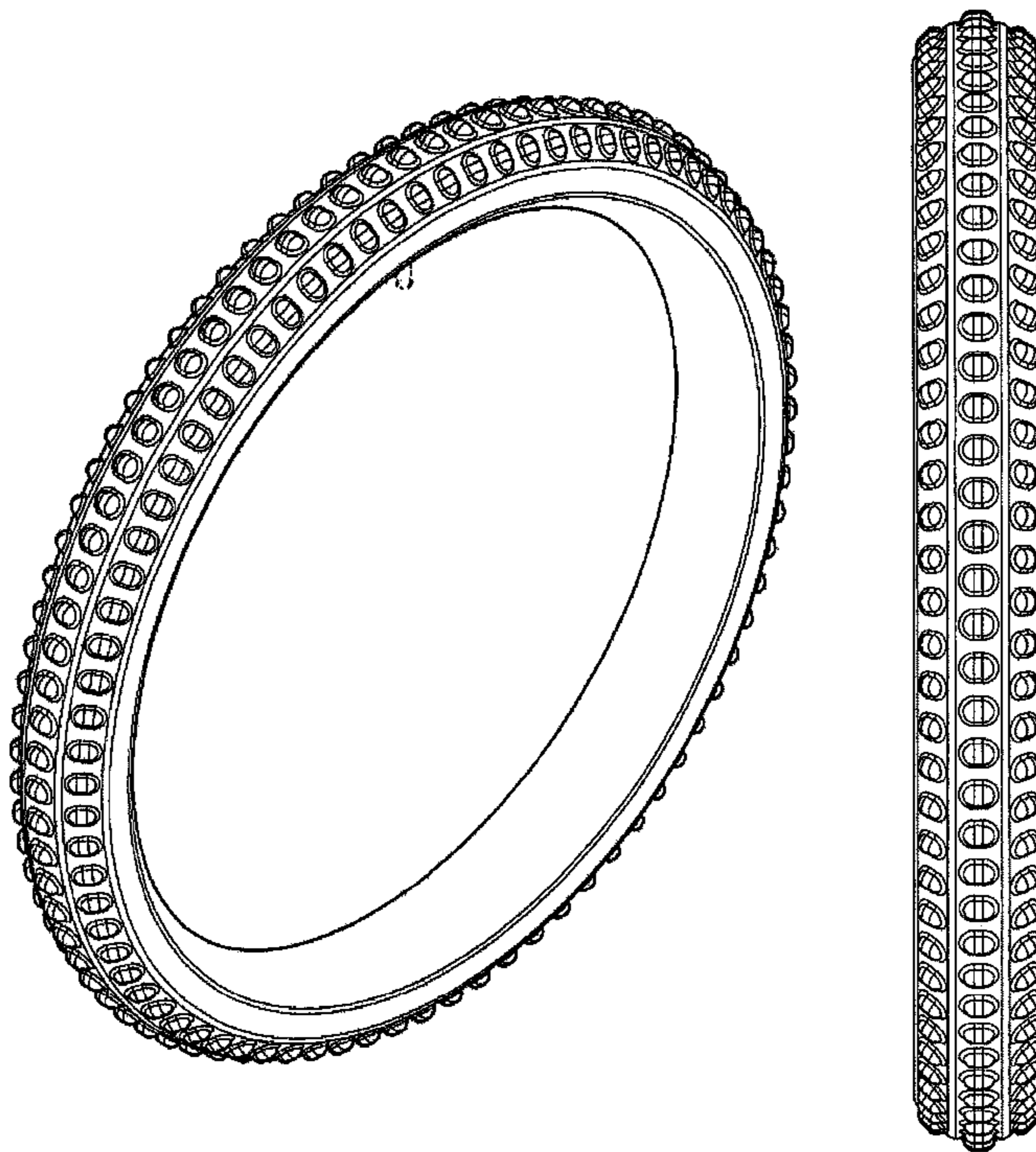



FIG. 1

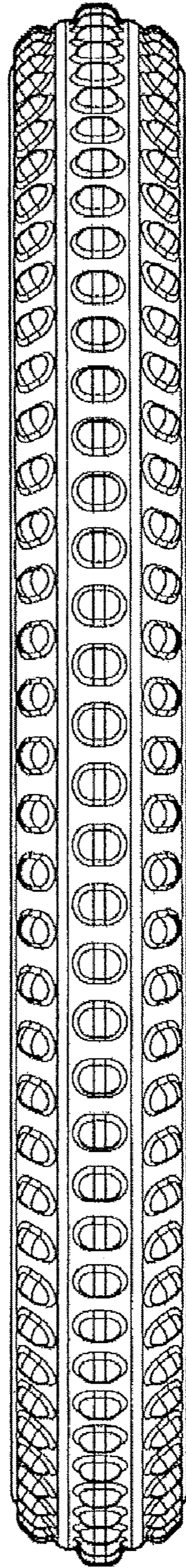

FIG. 2

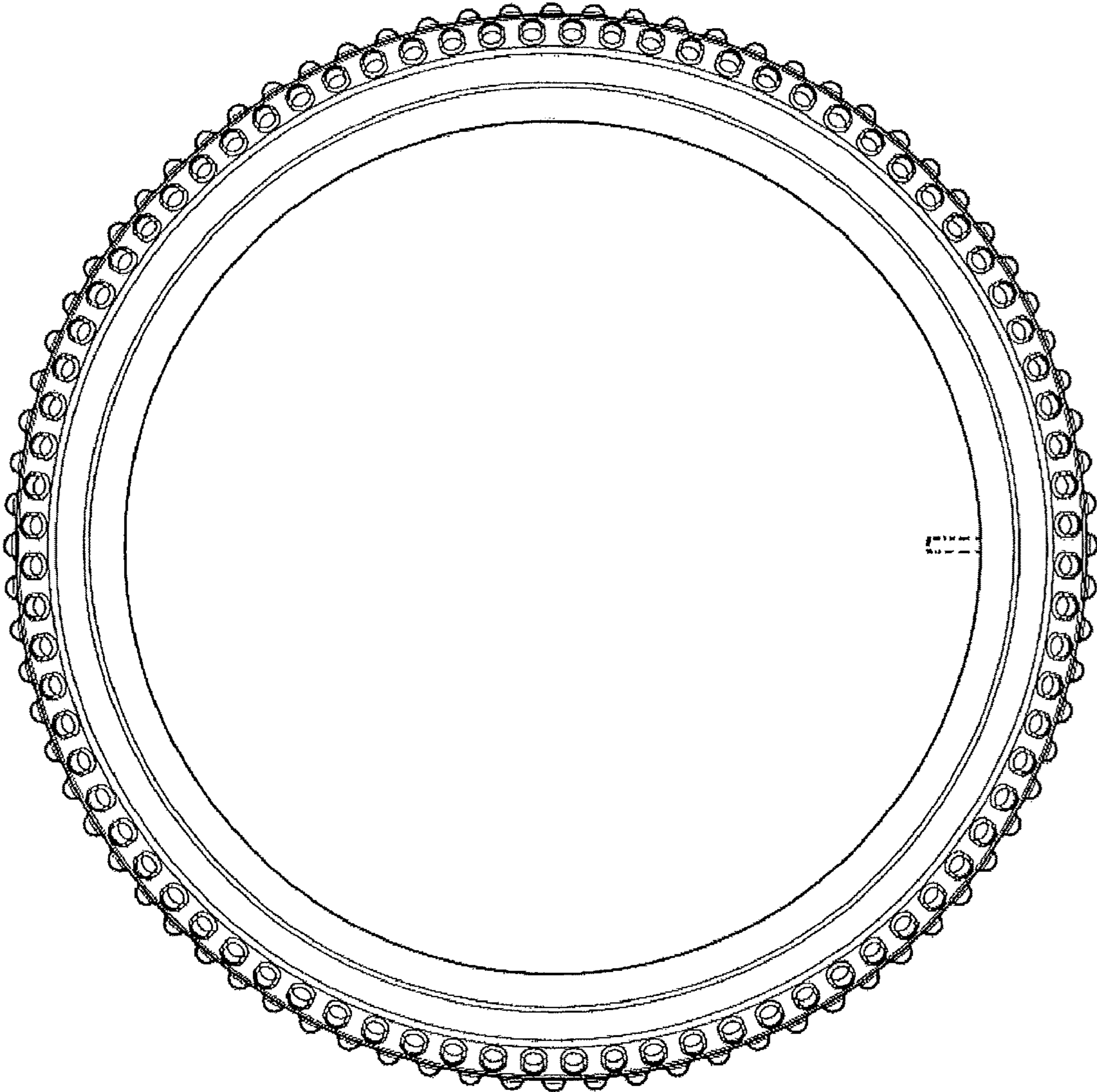

FIG. 3