



US00D653449S

(12) **United States Design Patent**
Aigle et al.

(10) **Patent No.:** **US D653,449 S**
(45) **Date of Patent:** **** Feb. 7, 2012**

(54) **CONTAINER**

(75) Inventors: **Manuela Aigle**, Sauerlach (DE);
Andrew Paul Walton, Gosport (GB)

(73) Assignee: **The Secretary of State for Defence of Her Britannic Majesty's Government of the United Kingdom of Great Britain and Northern Ireland**, Wiltshire (GB)

(**) Term: **14 Years**

(21) Appl. No.: **29/357,620**

(22) Filed: **Mar. 15, 2010**

(51) **LOC (9) Cl.** **03-01**

(52) **U.S. Cl.** **D3/295**

(58) **Field of Classification Search** D3/272-273,
D3/294-295; 206/37-38, 251, 261, 267,
206/235

See application file for complete search history.

(56) **References Cited**

U.S. PATENT DOCUMENTS

1,866,162	A *	7/1932	Hall	206/235
2,014,696	A *	9/1935	Pitman et al.	206/235
D142,676	S	10/1945	Siegel		
D180,490	S	6/1957	Lunan		
3,262,606	A	7/1966	Waterman		
D226,742	S	4/1973	Dustin		
D285,615	S	9/1986	Burger		
D292,437	S	10/1987	Wind, III		
4,941,226	A	7/1990	Kemper		
5,337,890	A *	8/1994	Lai	206/235
D367,355	S *	2/1996	Fleming, Jr.	D3/218

D386,302	S *	11/1997	Taylor	D3/247
D448,295	S	9/2001	Mozes		
D462,613	S	9/2002	Bried et al.		
D464,567	S *	10/2002	Baerenwald et al.	D9/432
D466,408	S	12/2002	Baerenwald et al.		
D474,596	S *	5/2003	Osiecki et al.	D3/273
D535,185	S	1/2007	Tanner		
D535,186	S	1/2007	Tanner		
D539,481	S	3/2007	Lui		
D560,911	S	2/2008	Hackbart et al.		
D575,506	S *	8/2008	Huang	D3/247
7,810,638	B2 *	10/2010	Milesi	206/235

* cited by examiner

Primary Examiner — Holly Baynham

(74) *Attorney, Agent, or Firm* — The Maxim Firm

(57) **CLAIM**

The ornamental design for a container, as shown and described.

DESCRIPTION

FIG. 1 is a front elevation view of a first embodiment of the container according to the invention, showing the two top and bottom hinged elements in a closed condition;

FIG. 2 is a back elevation view of the container of FIG. 1;

FIG. 3 is a top view thereof;

FIG. 4 is a bottom view thereof;

FIG. 5 is a right side view of the container of FIG. 1;

FIG. 6 is a left side view thereof;

FIG. 7 is a top perspective view of the container of FIG. 1; and,

FIG. 8 is a perspective view of the container of FIG. 1 with the top and bottom hinged elements in an open condition.

1 Claim, 8 Drawing Sheets

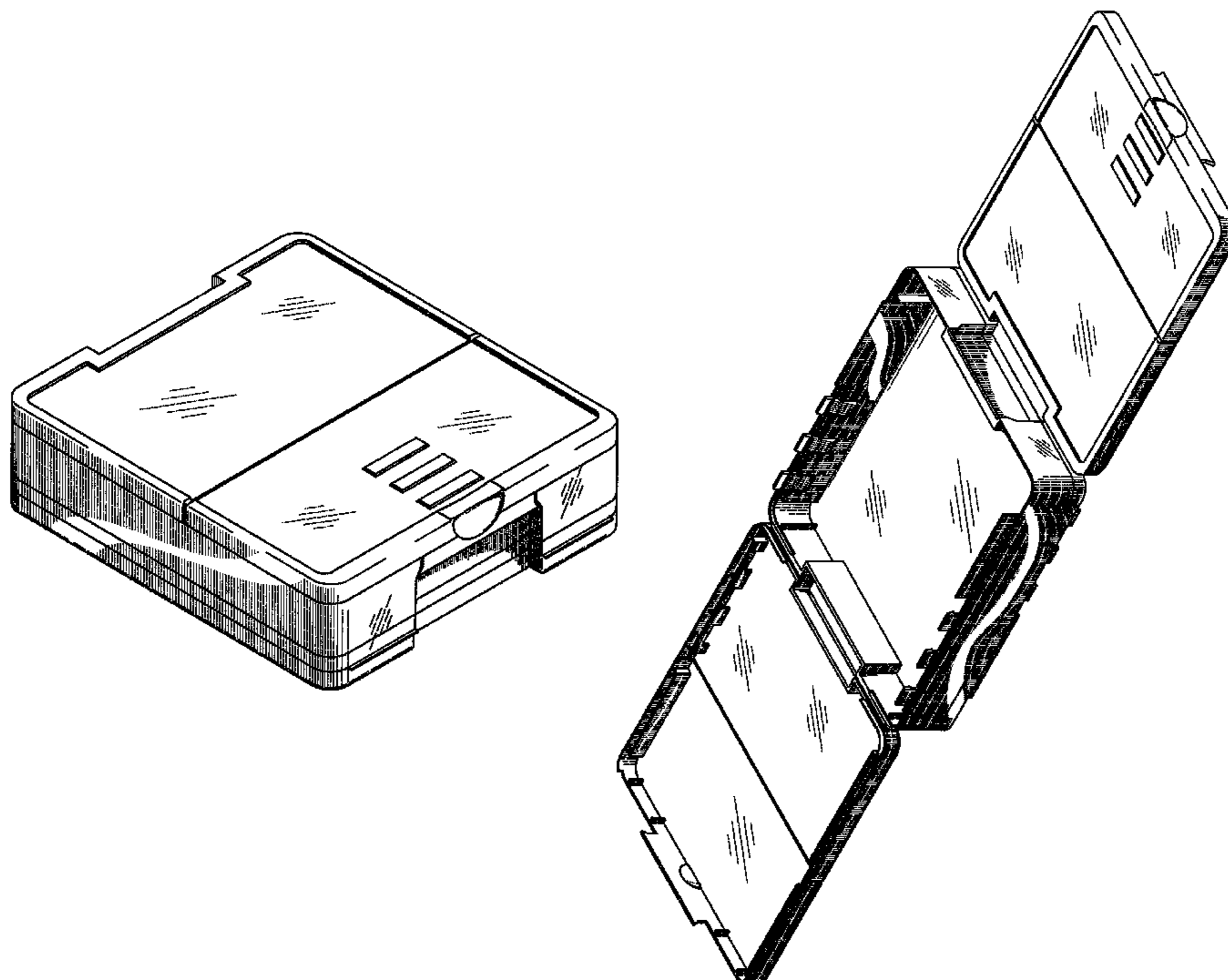

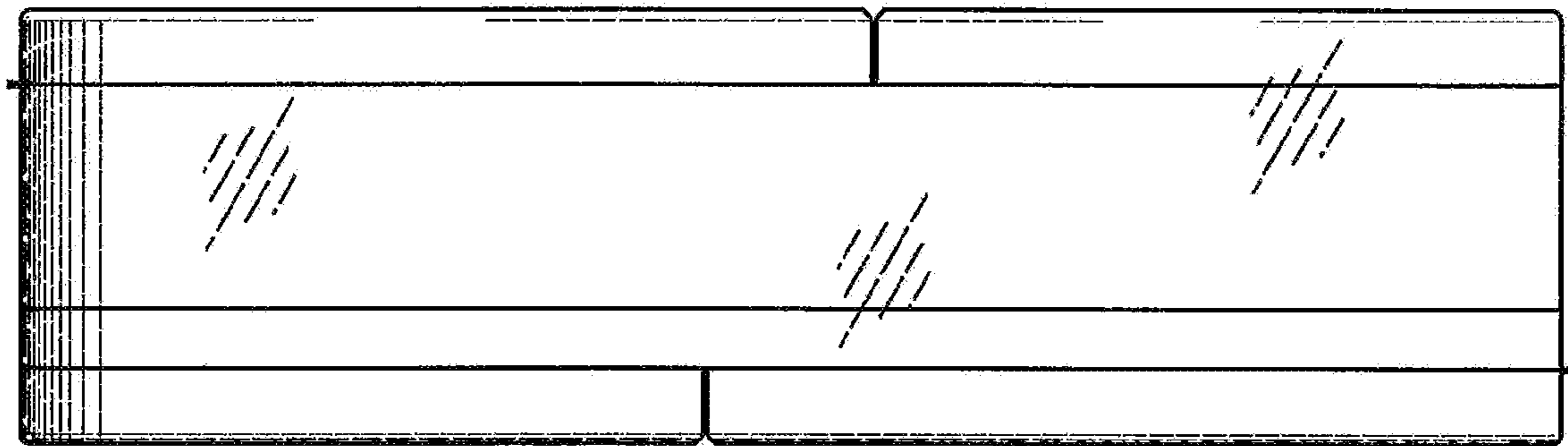

Fig. 1

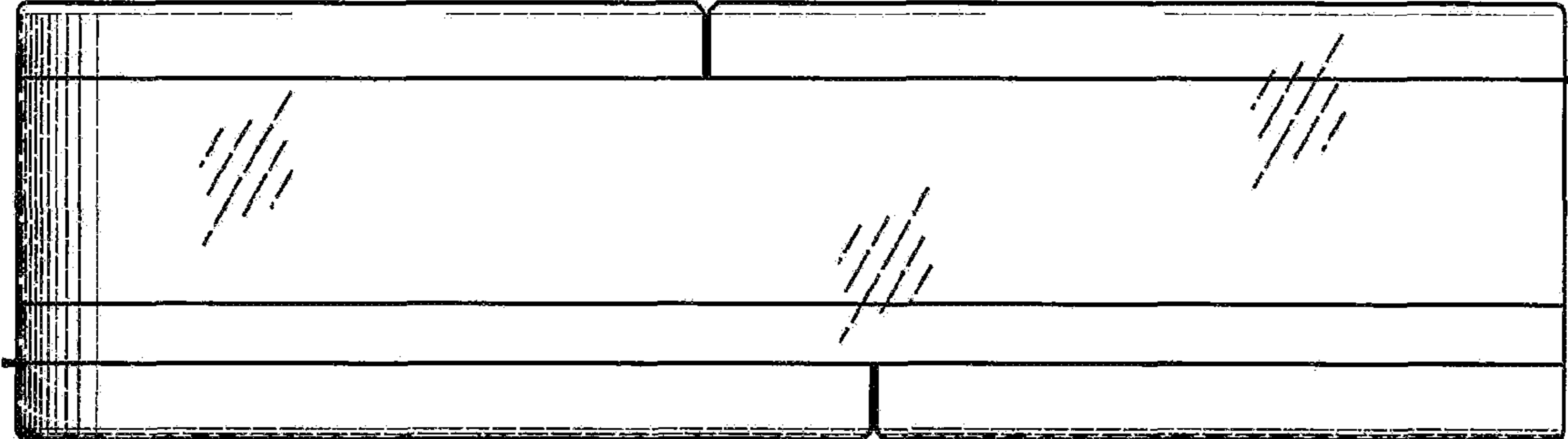

Fig. 2

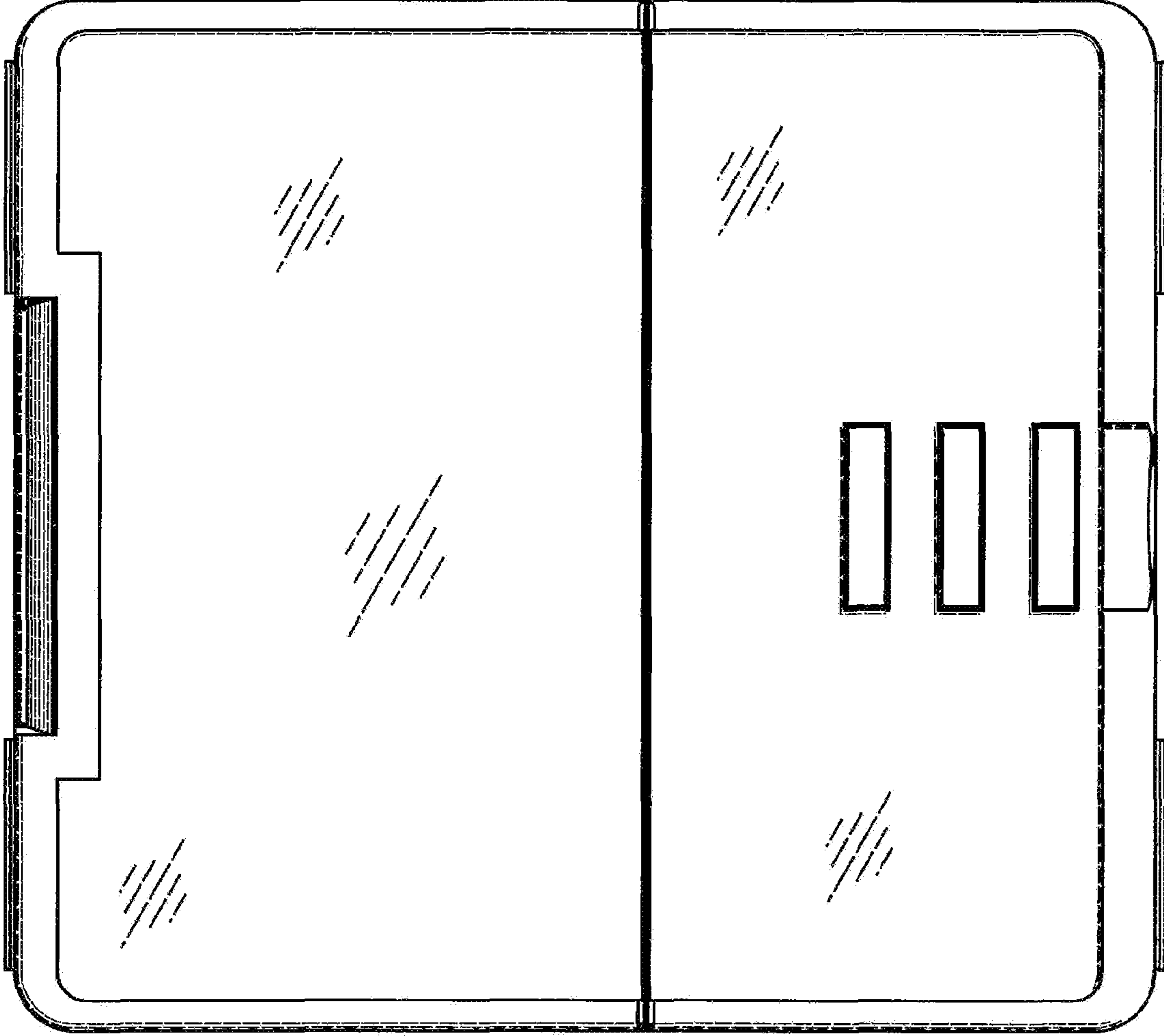

Fig. 3

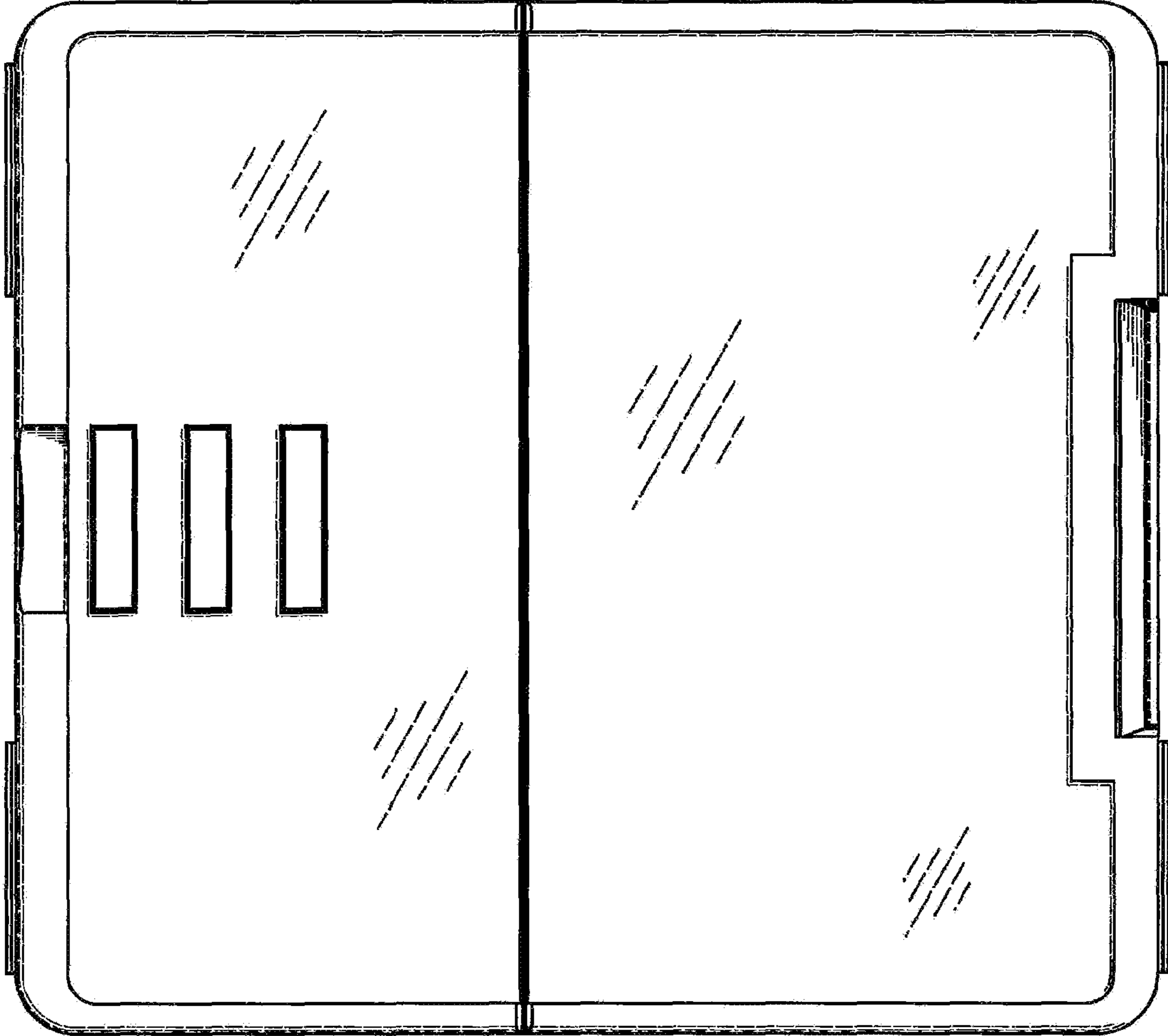

Fig. 4

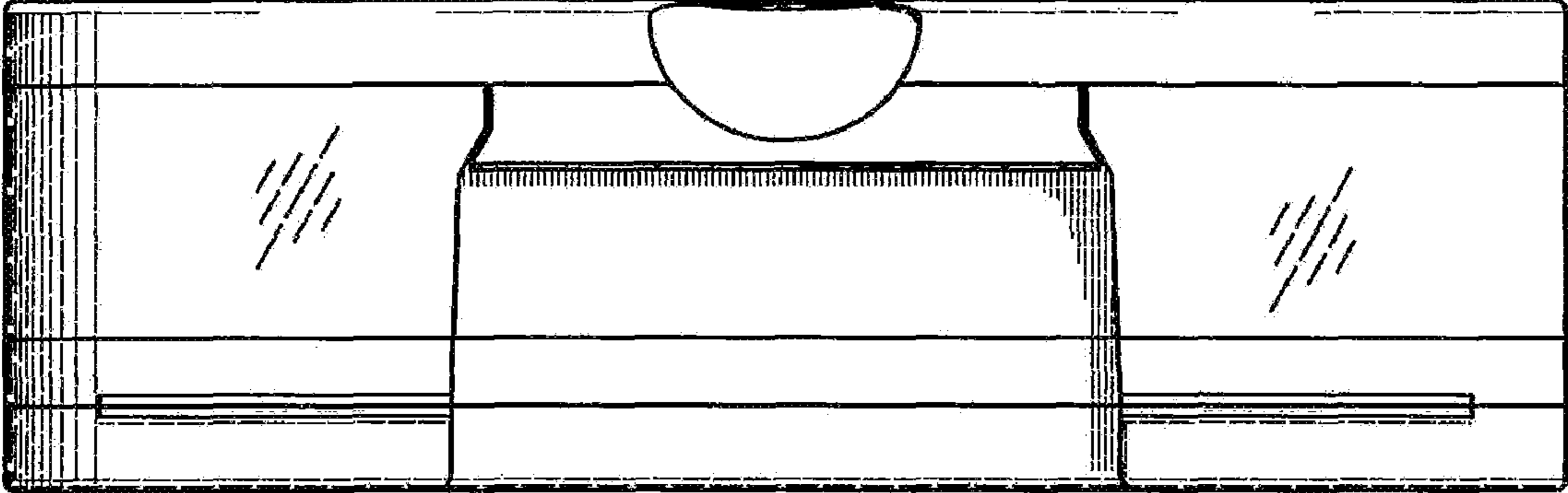

Fig. 5

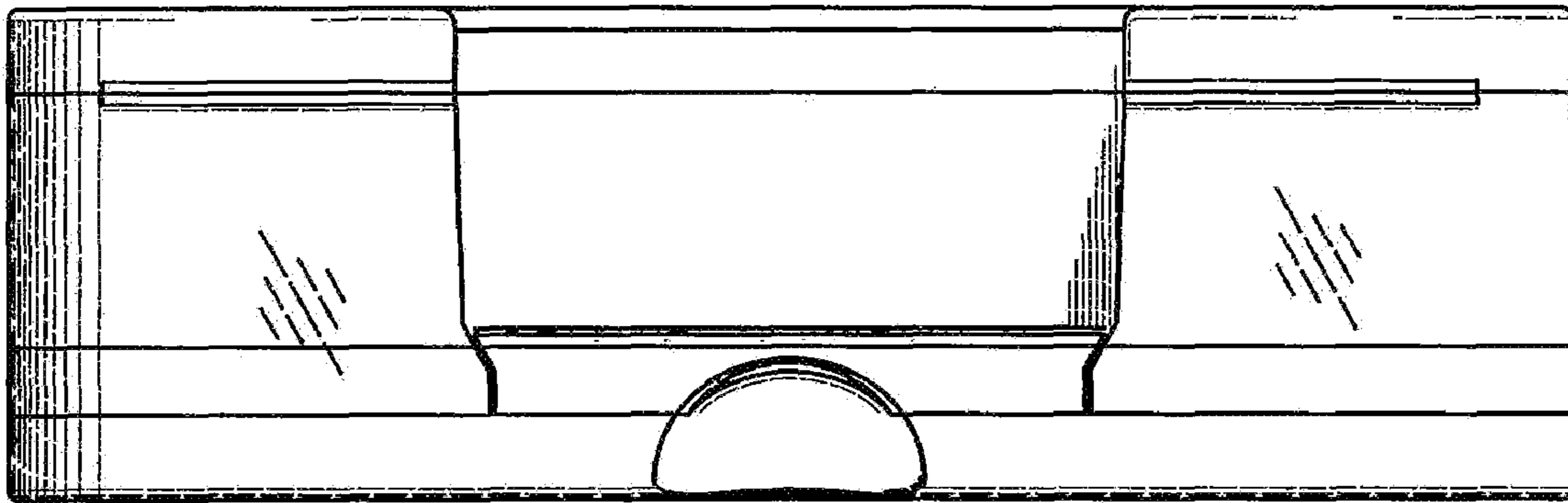

Fig. 6

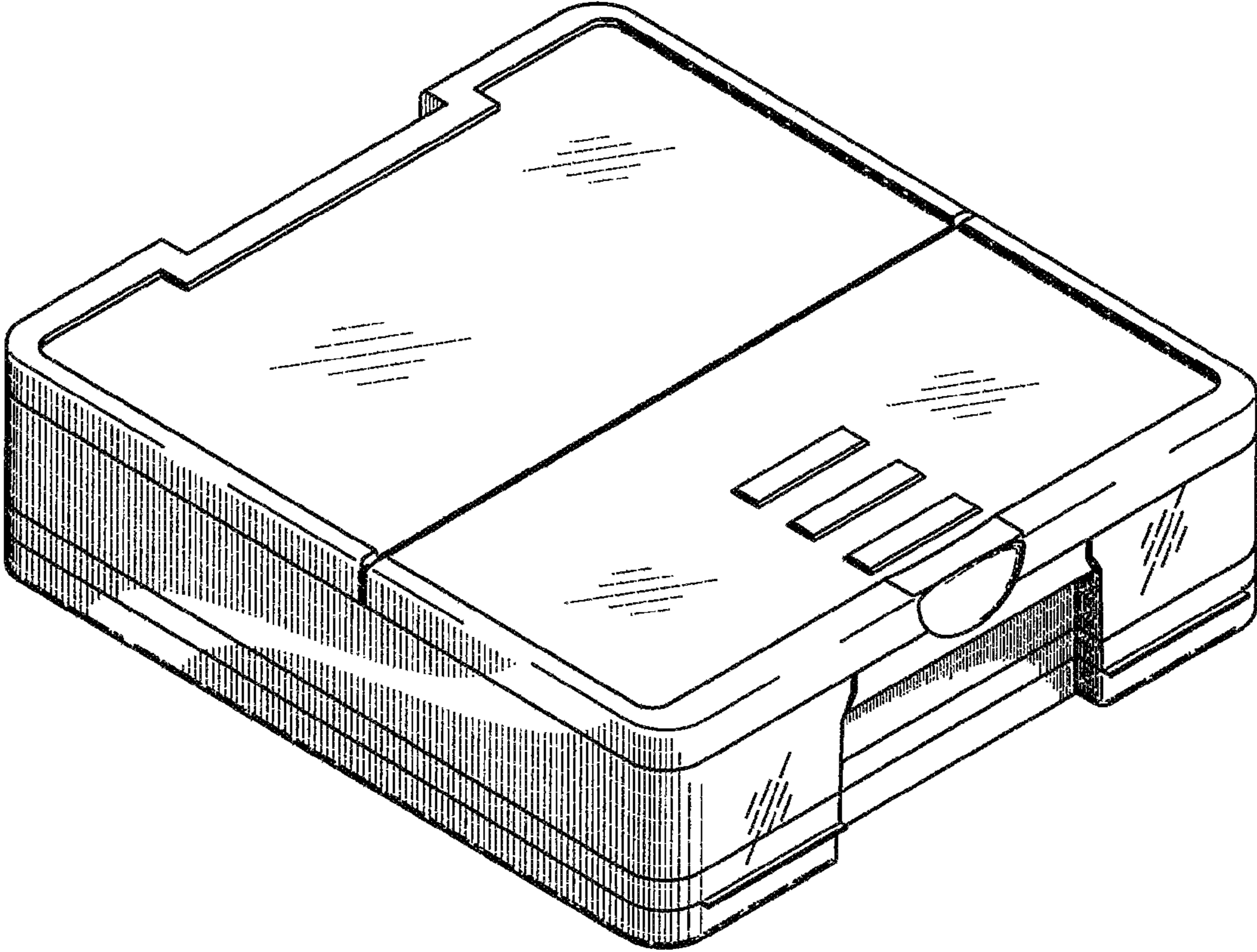

Fig. 7

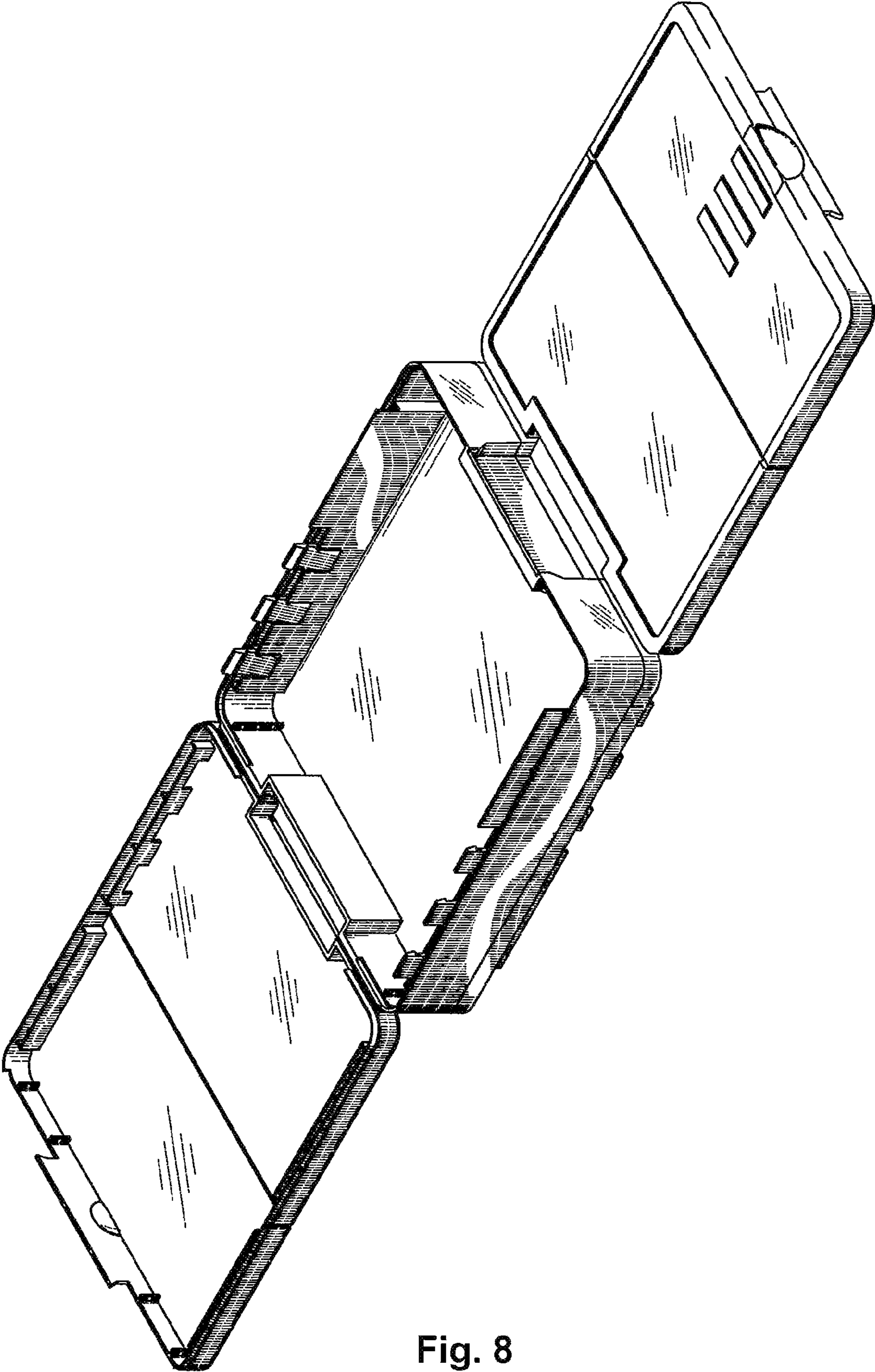

Fig. 8