



US00D653386S

(12) **United States Design Patent**  
**Rose**

(10) **Patent No.:** **US D653,386 S**  
(45) **Date of Patent:** **\*\* Jan. 31, 2012**

(54) **LIGHTING FIXTURE**

(76) Inventor: **Kenneth Rose**, Coppel, TX (US)

(\*\*) Term: **14 Years**

(21) Appl. No.: **29/373,741**

(22) Filed: **May 17, 2011**

(51) **LOC (9) Cl.** ..... **26-99**

(52) **U.S. Cl.** ..... **D26/128**

(58) **Field of Classification Search** ..... D26/38,  
D26/36, 46, 73, 76, 81, 84, 88, 118, 138,  
D26/120, 13, 154, 155, 145, 86, 87, 85, 142,  
D26/61, 24, 93, 92, 153, 91, 74, 121, 122,  
D26/71, 110, 105, 111, 131, 83, 80, 1, 2,  
D26/3, 4, 5, 26, 89, 123, 125, 128, 63, 62,  
D26/64, 65, 41, 69, 139, 152, 150, 151, 141,  
D26/143, 144, 51, 140; 362/269, 648, 238,  
362/111, 105, 86, 373, 294, 362, 297, 346,  
362/341, 356, 352, 433, 404, 235, 240, 249.01-249.11,  
362/321, 287, 374, 427, 190, 281, 324, 272,  
362/244, 555, 147, 348, 263, 350; D10/11,  
D10/114.1; D22/108; 42/146, 117, 114,  
42/115, 116, 142, 1.01; 439/110; 403/92,  
403/97; 285/69, 78, 65; 257/89; D16/221;  
D13/110, 133, 134, 179, 180, 182; 160/332;  
D11/90, 89, 121, 125, 131; D25/119, 124,  
D25/125, 138; D23/386; D8/373, 354, 349,  
D8/389, 382, 363, 356, 377

See application file for complete search history.

(56) **References Cited**

**U.S. PATENT DOCUMENTS**

D120,741 S \* 5/1940 Naylor ..... D26/65  
D121,294 S \* 7/1940 Critoph ..... D26/24  
D121,585 S \* 7/1940 Critoph ..... D26/63  
3,023,264 A \* 2/1962 Allison ..... 174/395  
D211,670 S \* 7/1968 Maier ..... D26/65

D217,785 S \* 6/1970 Wolff ..... D26/24  
D290,754 S \* 7/1987 Kira ..... D26/24  
D296,014 S \* 5/1988 Wierzbicki ..... D26/63  
D297,671 S \* 9/1988 Groh ..... D26/63  
4,780,799 A \* 10/1988 Groh ..... 362/294  
D307,461 S \* 4/1990 Kim ..... D23/209  
D316,156 S \* 4/1991 Gecchelin ..... D26/63  
D435,925 S \* 1/2001 Hiller et al. .... D26/63  
D442,717 S \* 5/2001 Binsukor ..... D26/63  
D485,006 S \* 1/2004 Huang ..... D26/118  
D486,259 S \* 2/2004 Crawford et al. .... D26/51  
D491,684 S \* 6/2004 McInnis ..... D26/63  
D561,368 S \* 2/2008 Opolka ..... D26/61  
D566,873 S \* 4/2008 Grundl et al. .... D26/63  
D587,832 S \* 3/2009 Bergmann et al. .... D26/63  
7,553,047 B2 \* 6/2009 Shin et al. .... 362/294  
D600,390 S \* 9/2009 Sabernig ..... D26/65  
D627,498 S \* 11/2010 Chipperfield ..... D26/63  
D629,151 S \* 12/2010 Zaderej et al. .... D26/118

\* cited by examiner

*Primary Examiner* — Kevin Rudzinski

(74) *Attorney, Agent, or Firm* — Steven W. Smith

(57) **CLAIM**

The ornamental design for a lighting fixture, as shown and described.

**DESCRIPTION**

FIG. 1 is a perspective view of a lighting fixture showing my new design;

FIG. 2 is a front elevational view thereof;

FIG. 3 is a rear elevational view thereof;

FIG. 4 is a right side elevational view thereof;

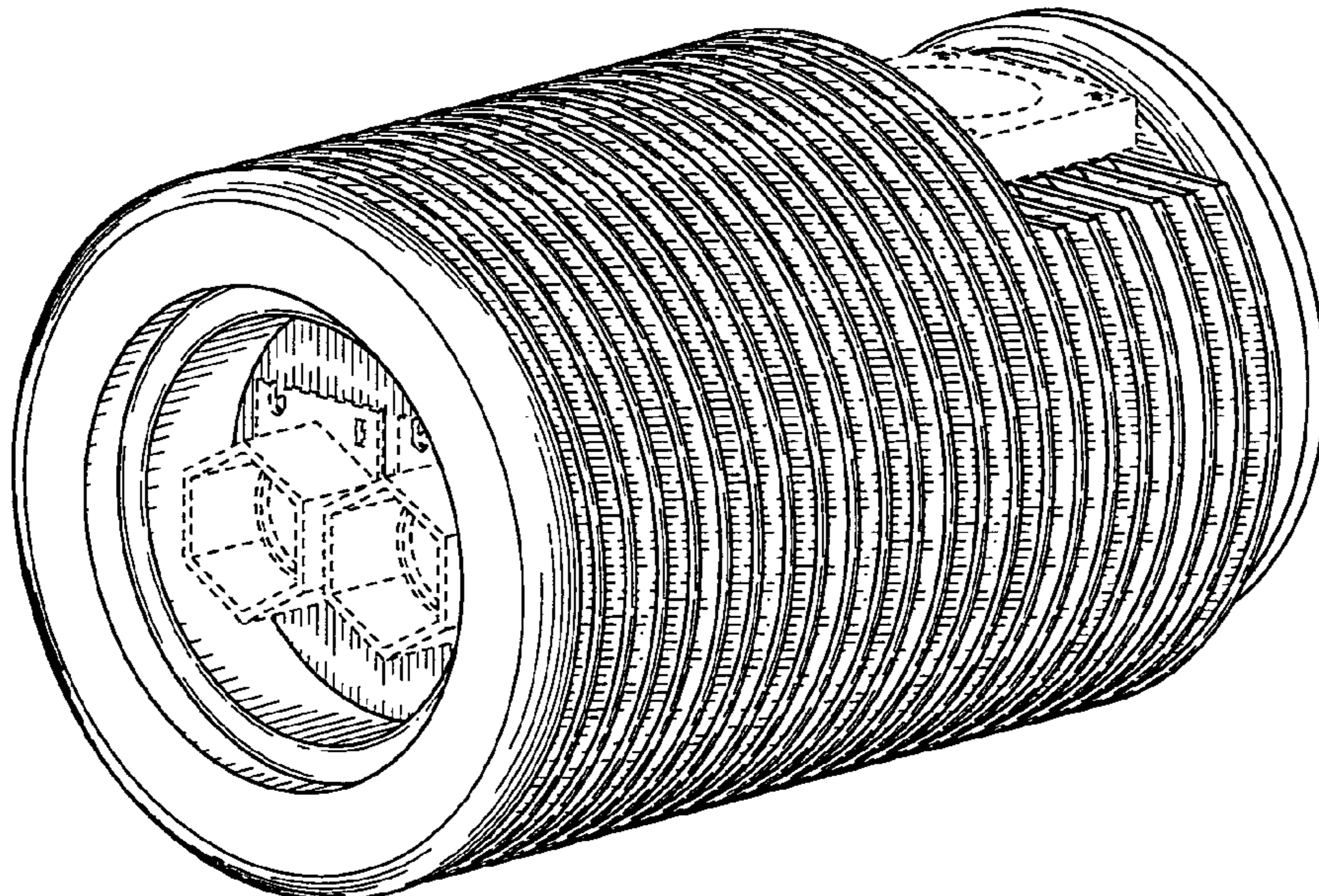
FIG. 5 is a left side elevational view thereof;

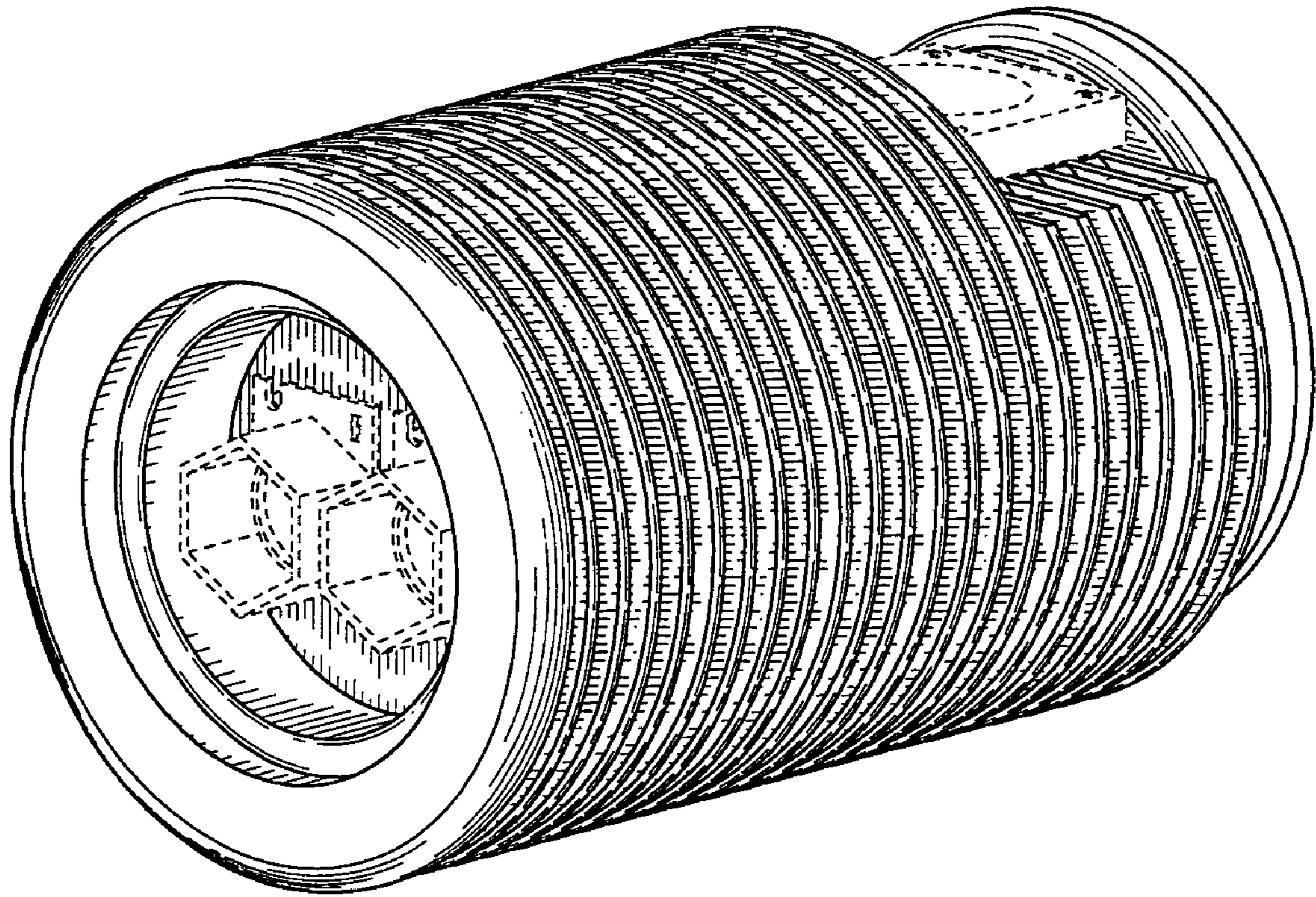
FIG. 6 is a top plan view thereof; and,

FIG. 7 is a bottom plan view thereof.

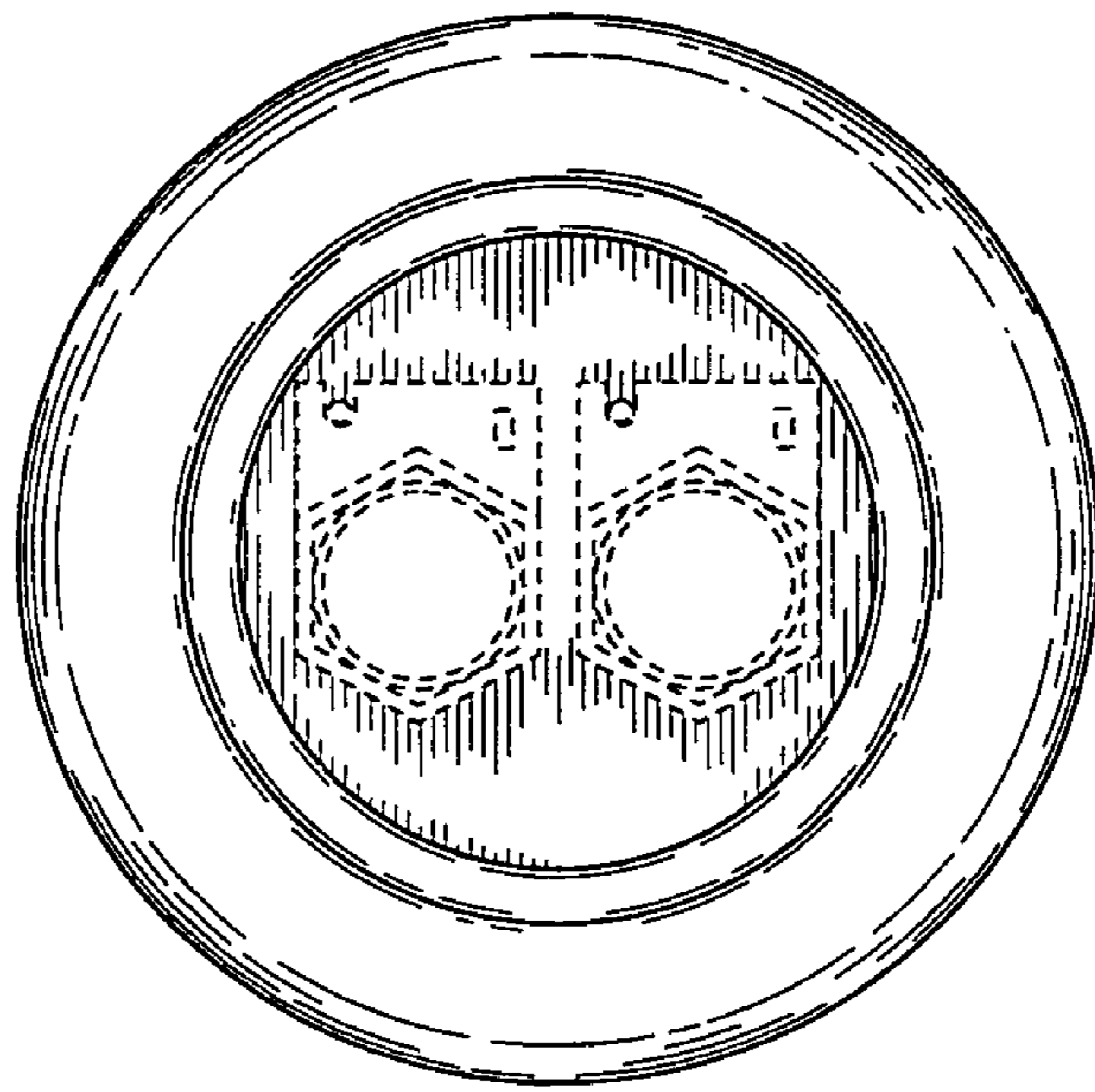
The broken lines shown in the drawings illustrating unclaimed environmental structures form no part of the claimed design.

**1 Claim, 4 Drawing Sheets**

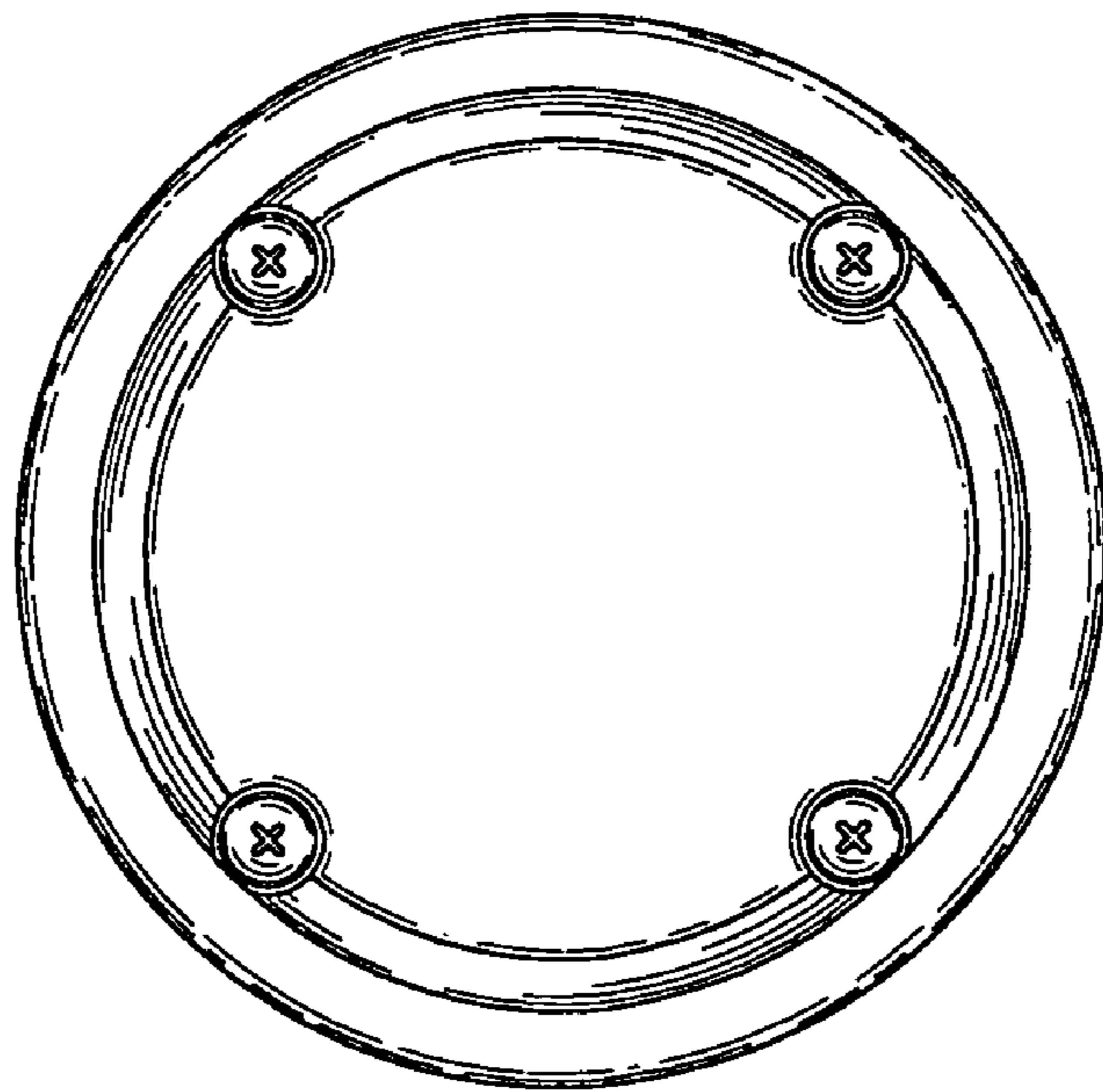




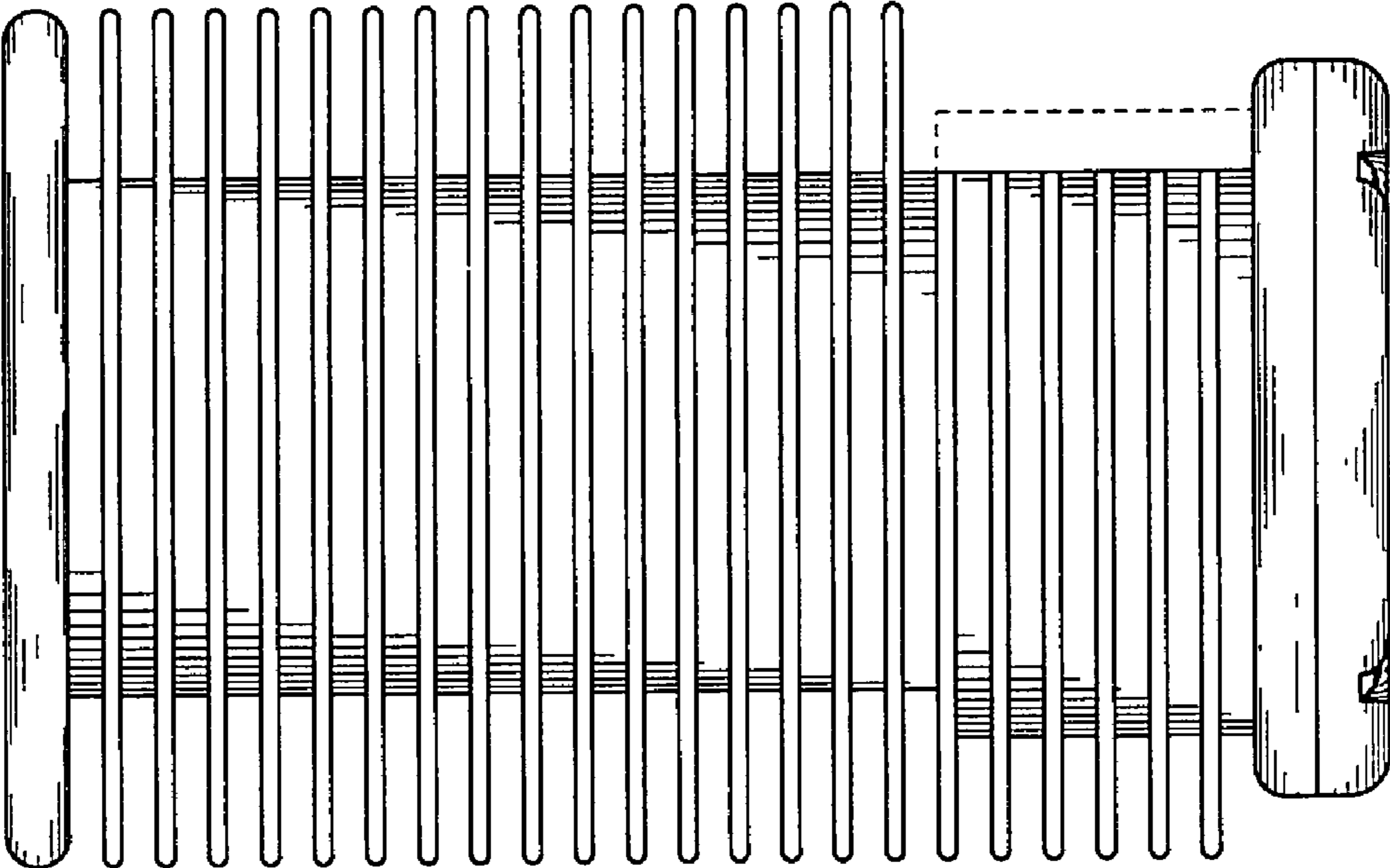
**FIG. 1**



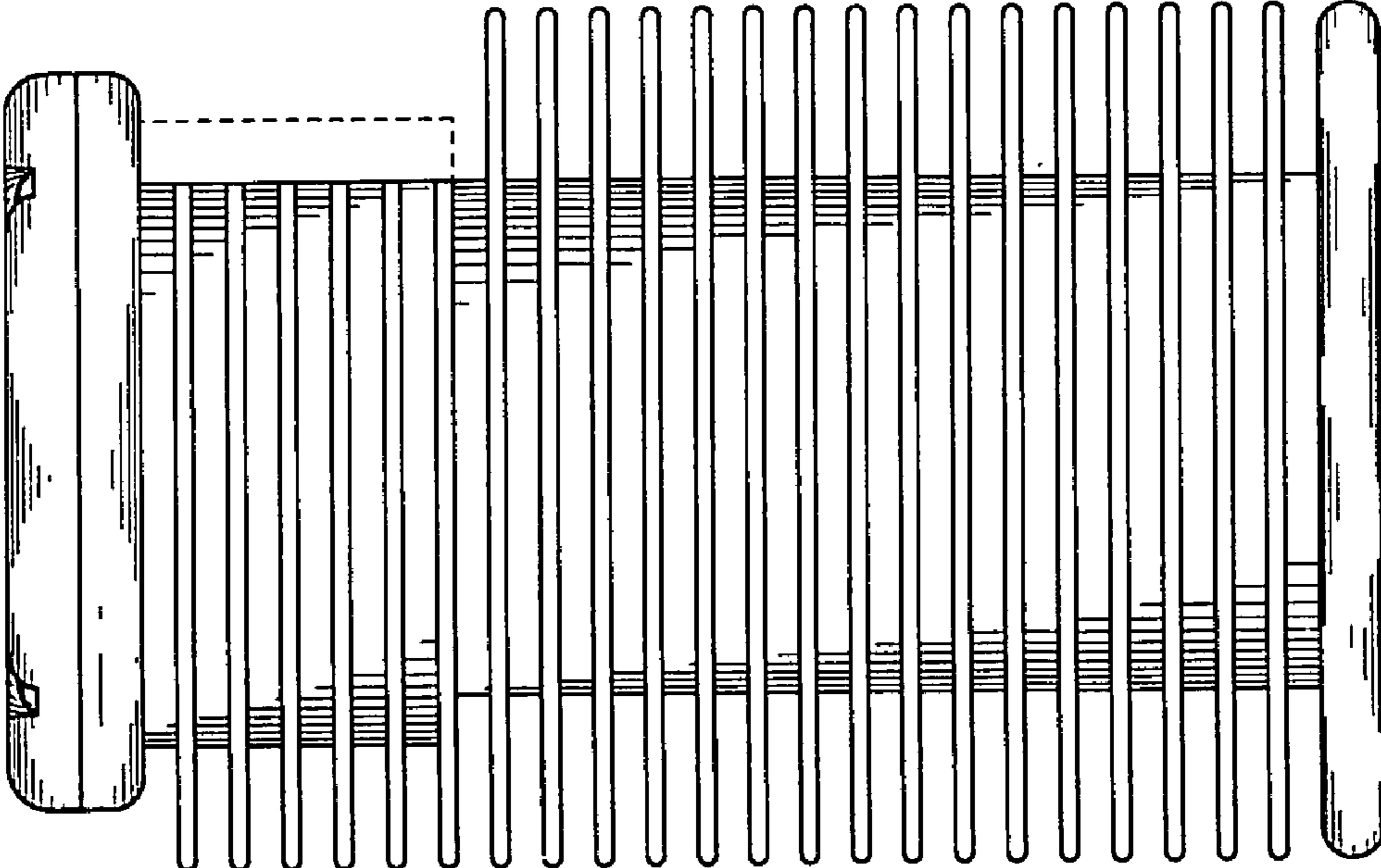
**FIG. 2**



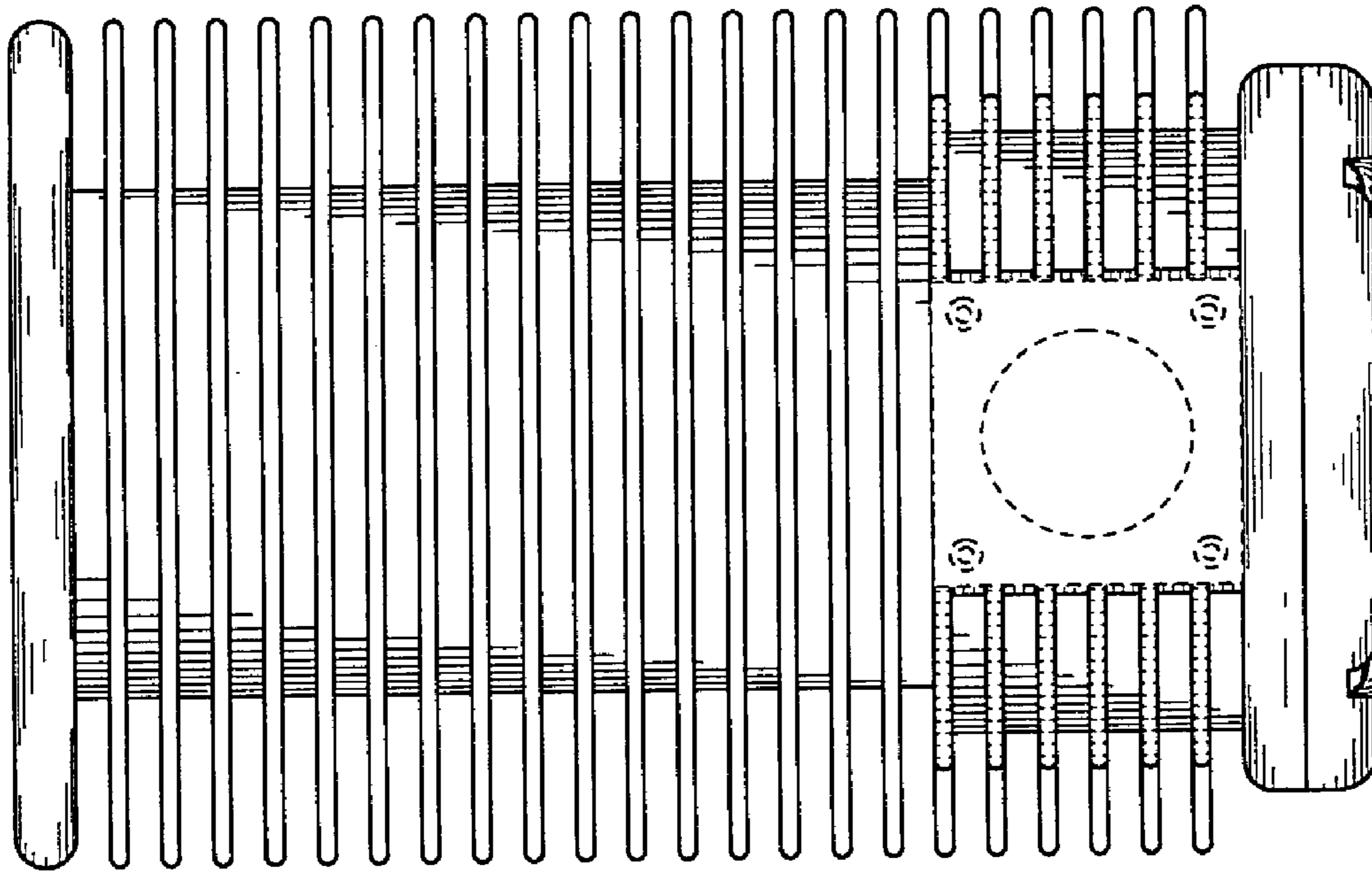
**FIG. 3**



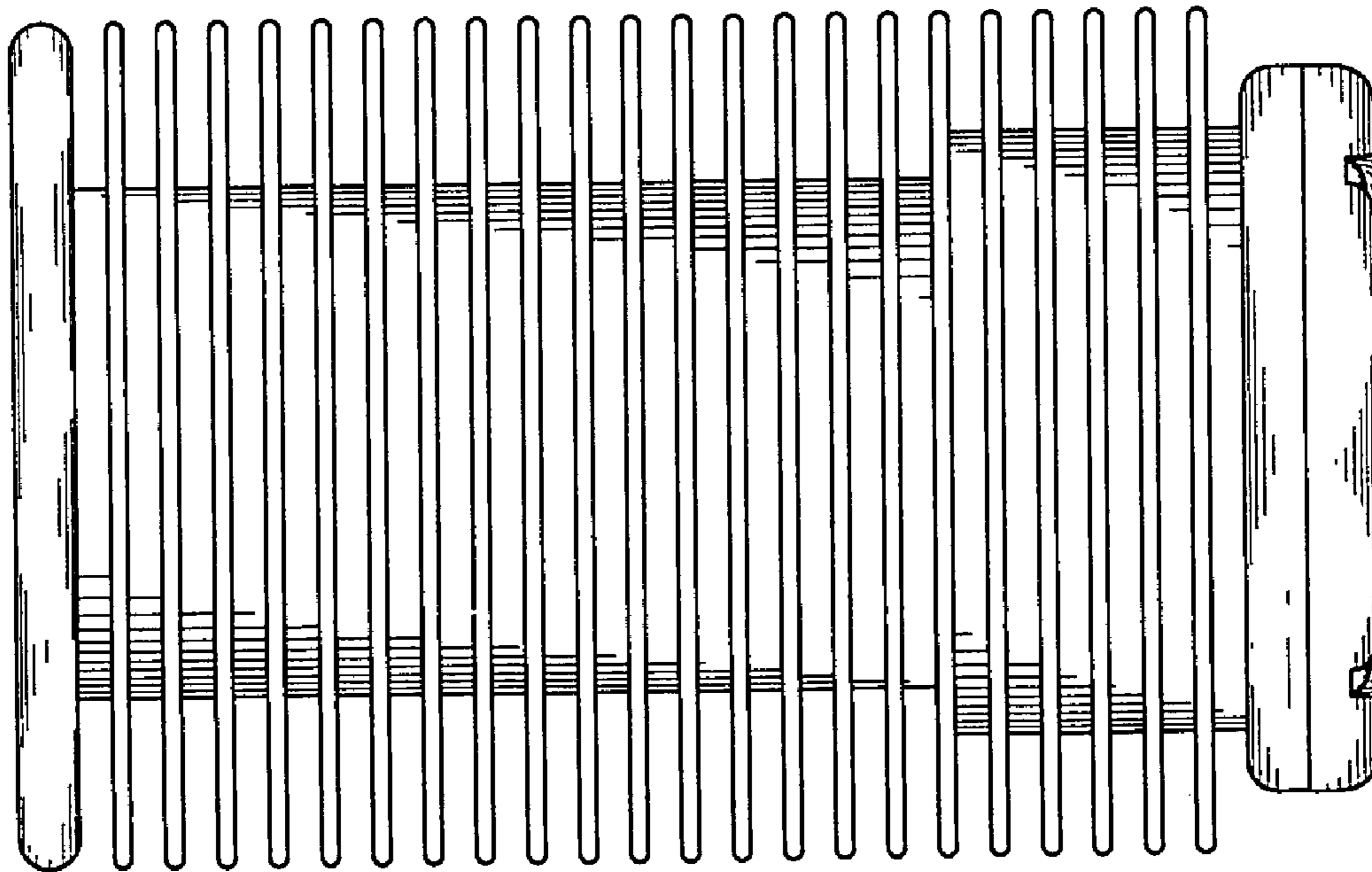
**FIG. 4**



**FIG. 5**



**FIG. 6**



**FIG. 7**