



US00D653370S

(12) **United States Design Patent**
Grebert et al.

(10) **Patent No.:** **US D653,370 S**
(45) **Date of Patent:** **** Jan. 31, 2012**

(54) **LAMP FOR A VEHICLE**

(75) Inventors: **Olivier Grebert**, Ronchin (FR); **Cyril Herbin**, Potelle (FR); **Benony Grigorescu**, Waterloo (BE); **Nicolas Simmet**, Villeneuve d'Ascq (FR)

(73) Assignee: **Valeo Vision S.A.S.**, Bobigny (FR)

(**) Term: **14 Years**

(21) Appl. No.: **29/359,359**

(22) Filed: **Apr. 9, 2010**

EM	000344130-0001	7/2005
EM	000237094-0001	3/2007
EM	000237094-0002	3/2007
EM	000237094-0003	3/2007
EM	000377122-0001	1/2008
EP	000261870-0001	2/2005
EP	000261870-0002	2/2005
EP	000267372-0001	2/2005
EP	000344130-0001	7/2005
EP	000237094-0001	3/2007
EP	000237094-0002	3/2007
EP	000237094-0003	3/2007
EP	000377122-0001	1/2008
FR	032187-002	5/2006
WO	DM/069808	4/2008

* cited by examiner

Related U.S. Application Data

(63) Continuation of application No. 29/345,202, filed on Oct. 12, 2009, now Pat. No. Des. 626,668.

Primary Examiner — Marcus Jackson

(74) *Attorney, Agent, or Firm* — Oblon, Spivak, McClelland, Maier & Neustadt, L.L.P.

(30) **Foreign Application Priority Data**

Oct. 9, 2009 (WO) 516142001

(51) **LOC (9) Cl.** **26-06**

(52) **U.S. Cl.** **D26/28**

(58) **Field of Classification Search** D26/28-36;
362/459-468, 475-478, 485-487

See application file for complete search history.

(57) **CLAIM**

The ornamental design for a lamp for a vehicle, as shown and described.

(56) **References Cited**

U.S. PATENT DOCUMENTS

D503,004 S	3/2005	Jiao et al.	
D550,383 S *	9/2007	Asai	D26/28
D556,349 S *	11/2007	Golden et al.	D26/28
D560,291 S *	1/2008	Koyama	D26/28
D561,358 S *	2/2008	Tachibana	D26/28
D617,017 S	6/2010	Grebert et al.	
D635,694 S *	4/2011	Yang et al.	D26/28

FOREIGN PATENT DOCUMENTS

EM	000261870-0001	2/2005
EM	000261870-0002	2/2005
EM	000267372-0001	2/2005

DESCRIPTION

FIG. 1 is a front, top, and right side perspective view of a lamp for a vehicle;

FIG. 2 is a front, bottom, and right side perspective view thereof;

FIG. 3 is a front elevational view thereof;

FIG. 4 is a rear elevational view thereof;

FIG. 5 is a left side elevational view thereof;

FIG. 6 is a right side elevational view thereof;

FIG. 7 is a bottom plan view thereof; and,

FIG. 8 is a top plan view thereof.

The broken lines in the drawings depict environmental subject matter only and form no part of the claimed design.

1 Claim, 8 Drawing Sheets

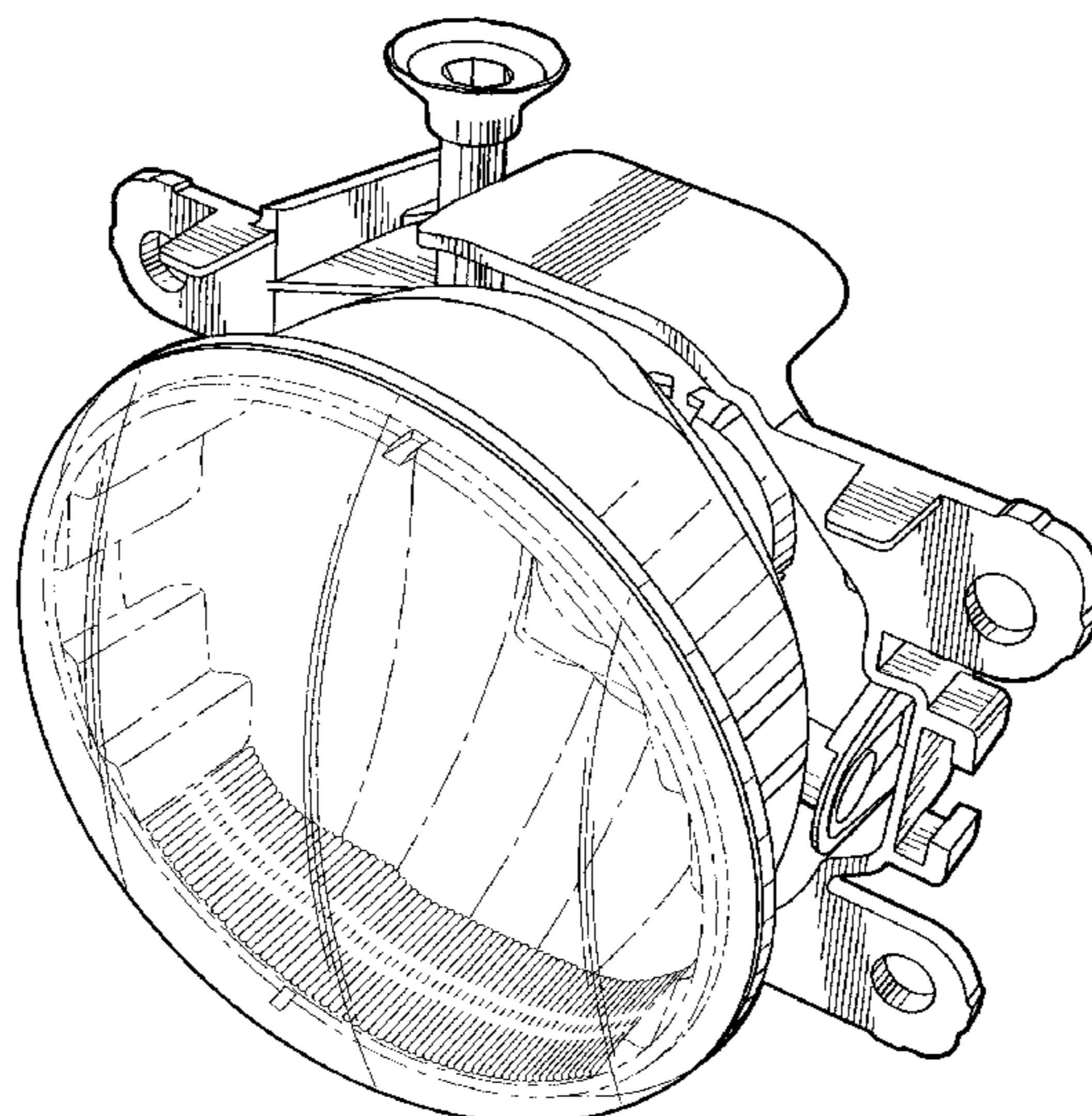

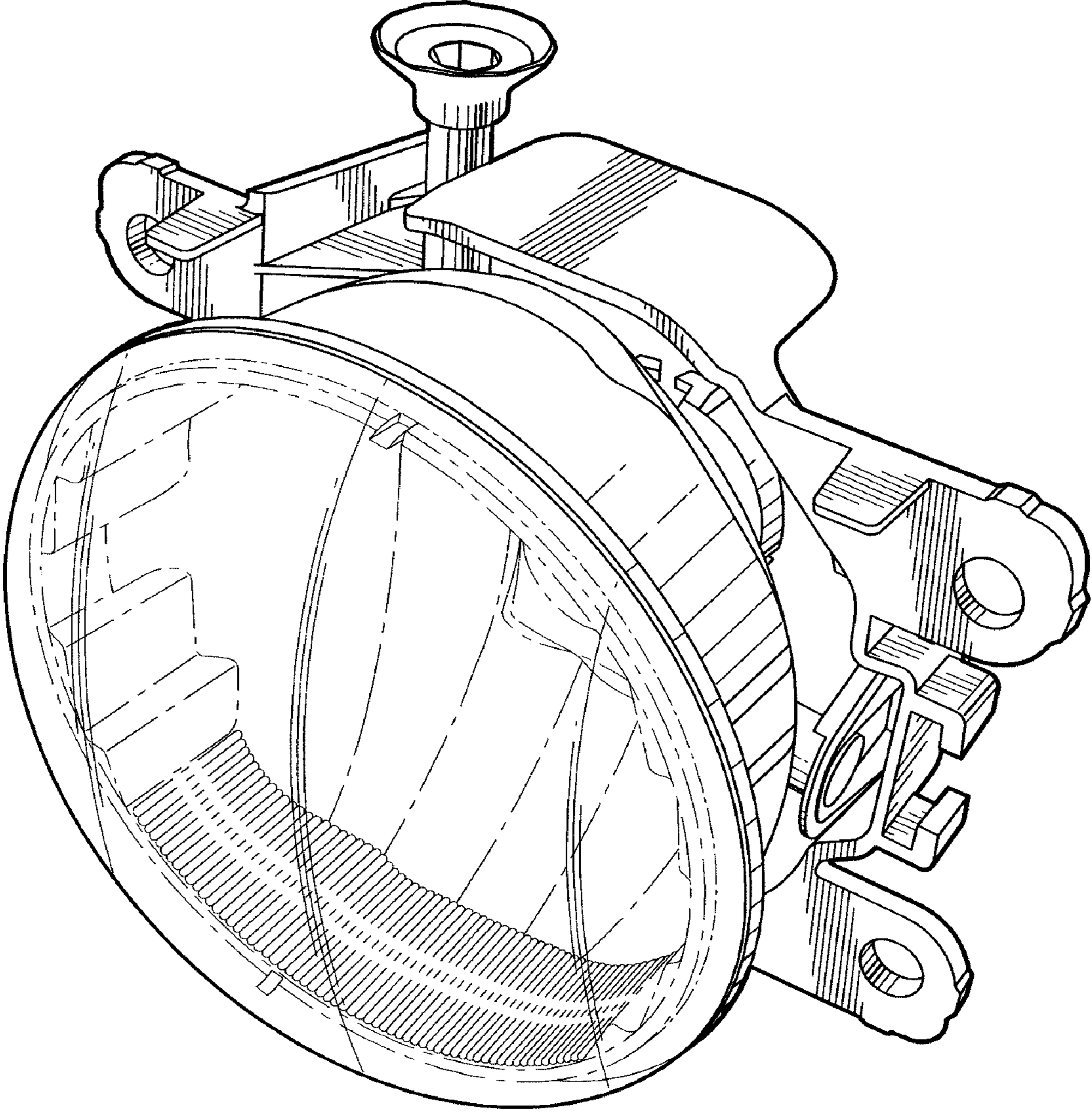

Fig. 1

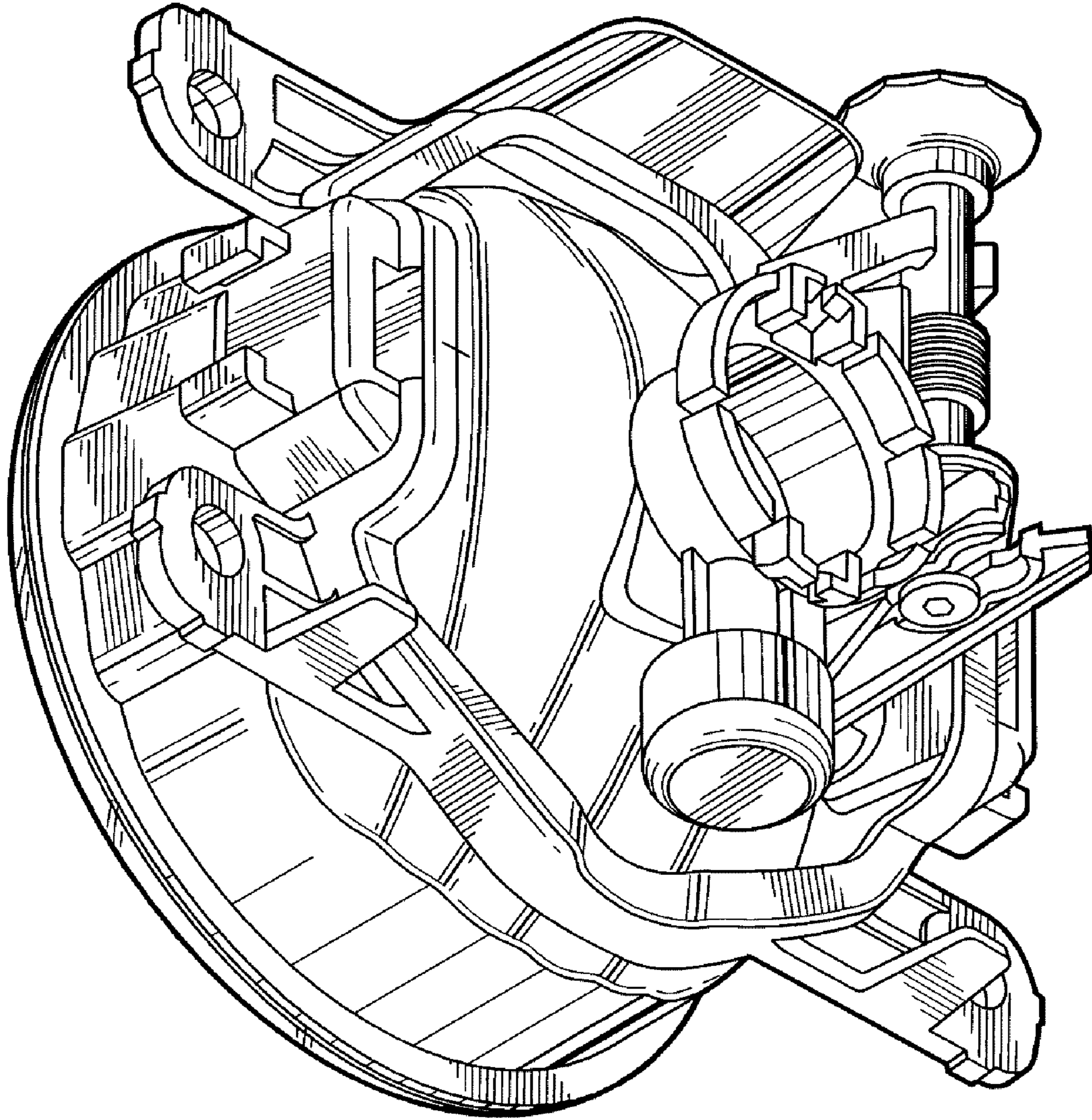

Fig. 2

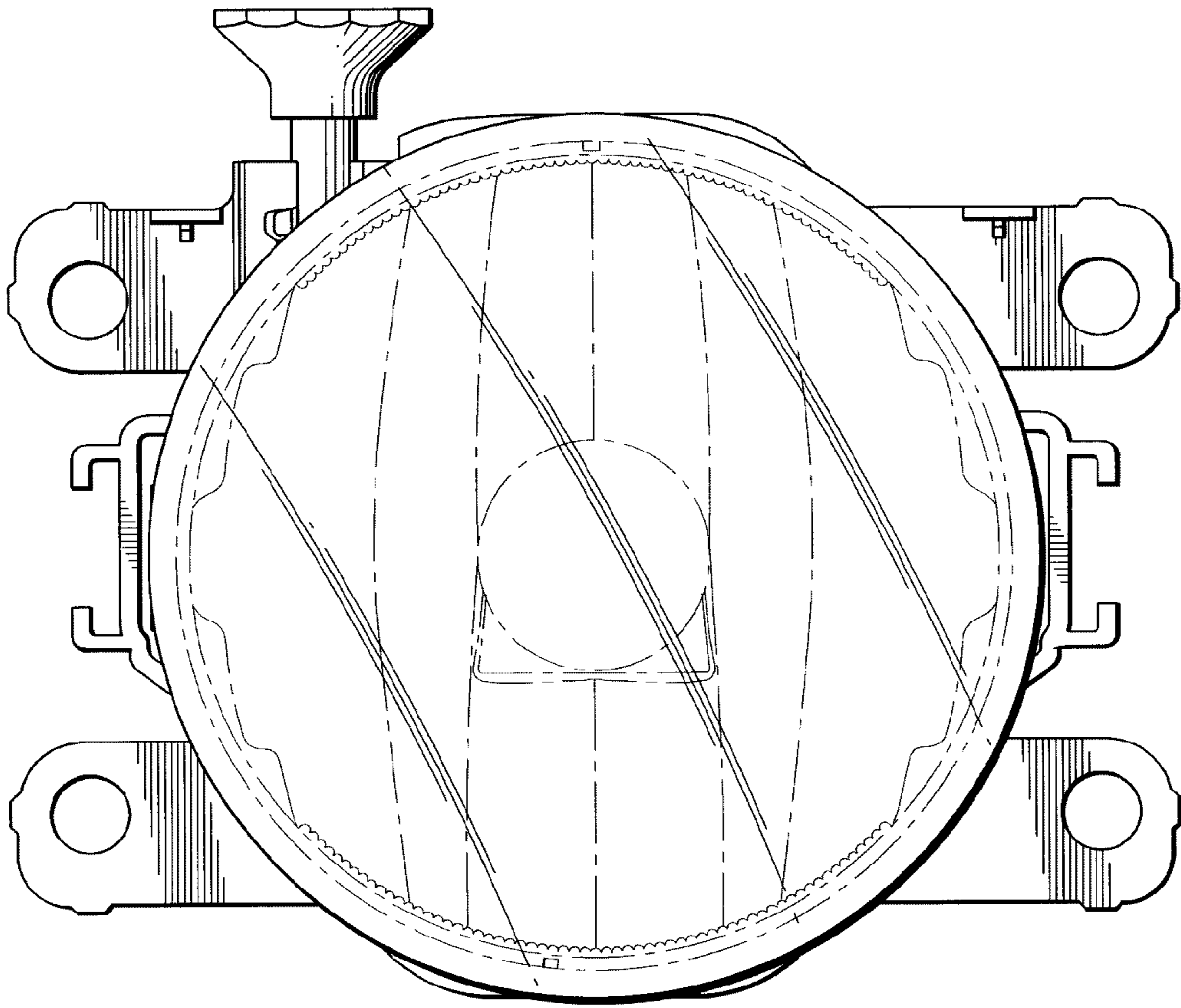

Fig. 3

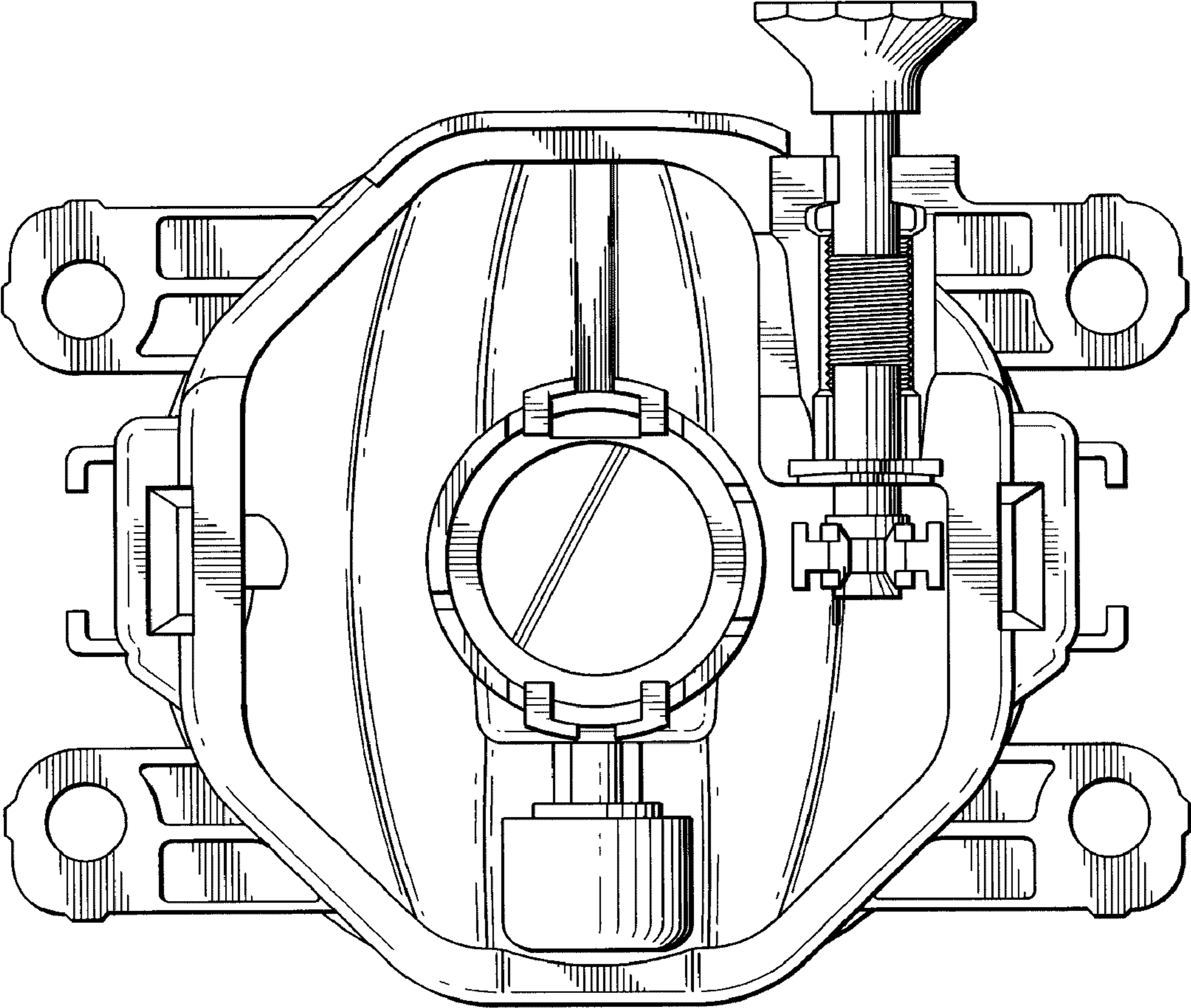

Fig. 4

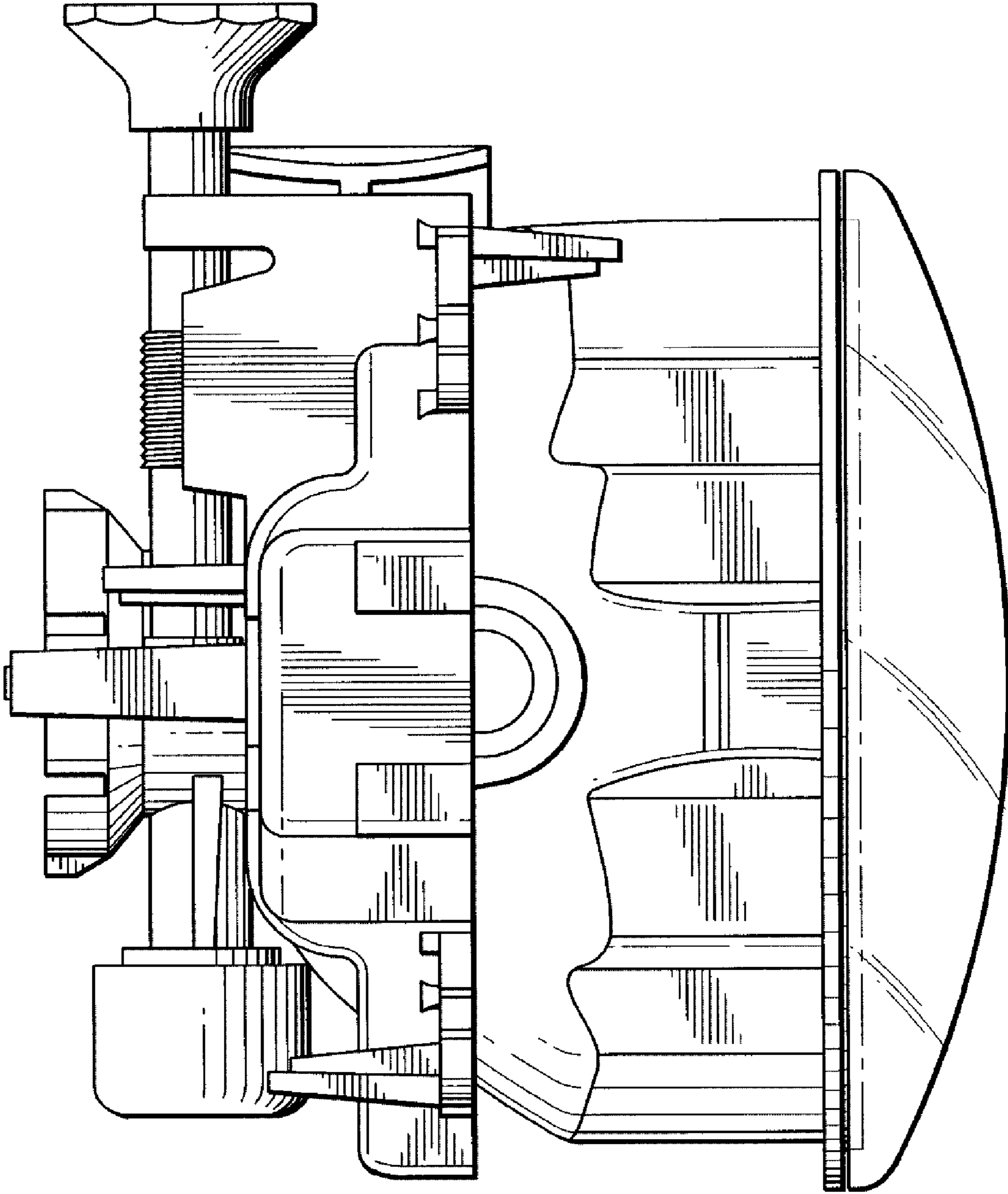

Fig. 5

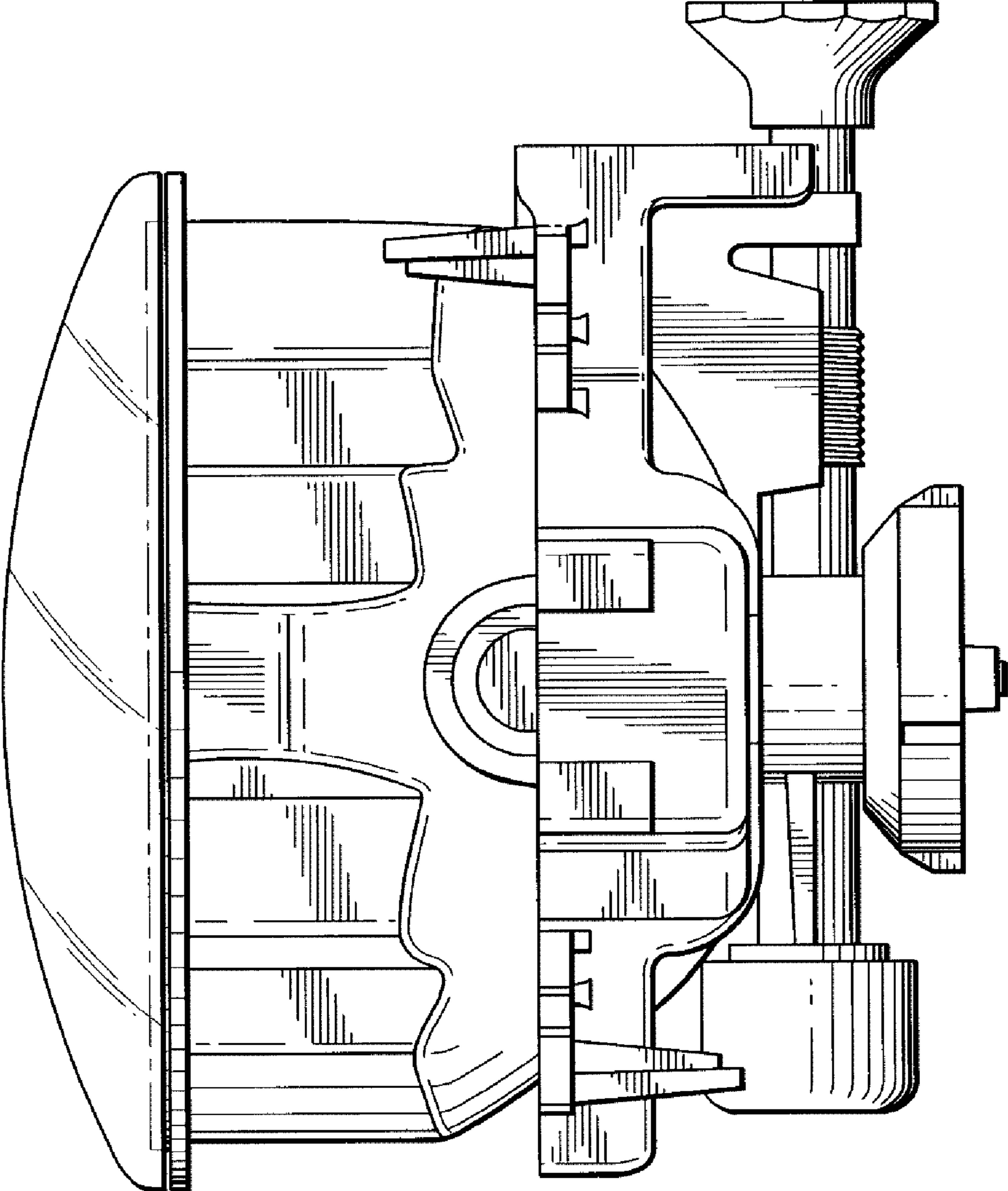

Fig. 6

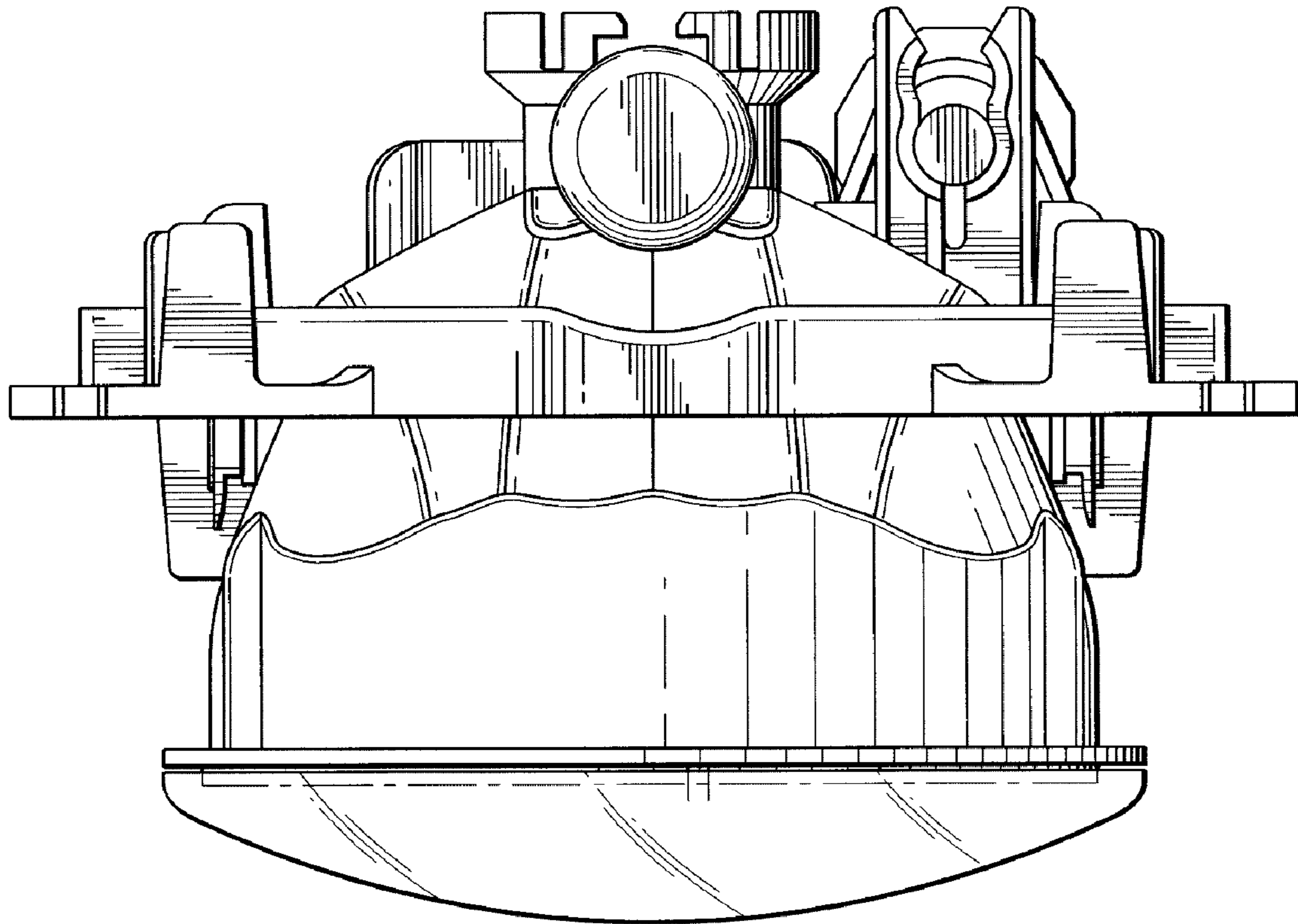

Fig. 7

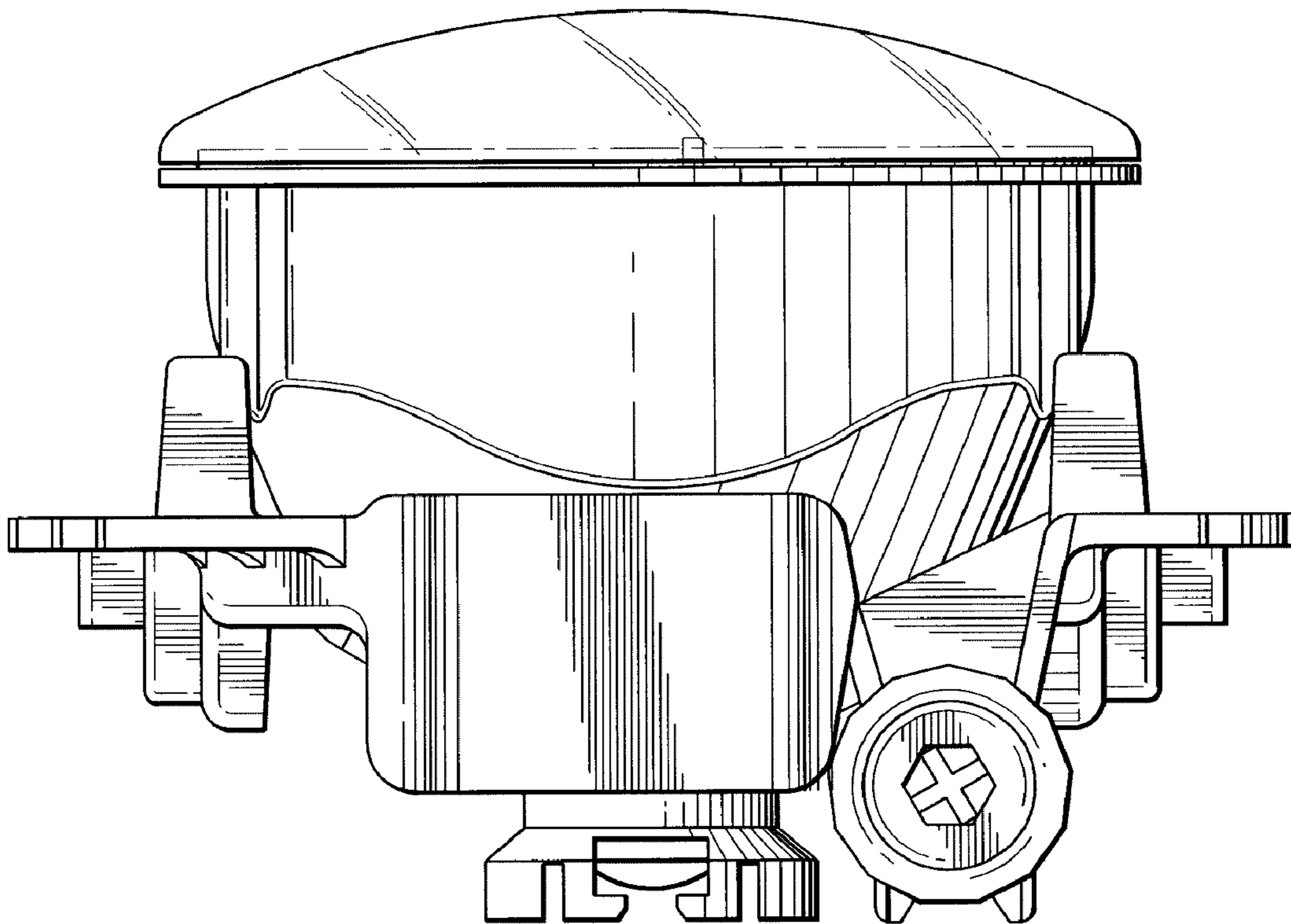

Fig. 8