



US00D653272S

(12) **United States Design Patent**  
**Wynn**

(10) **Patent No.:** **US D653,272 S**  
(45) **Date of Patent:** **\*\* Jan. 31, 2012**

(54) **HEADWEAR RESIZER, BLOCKER, AND DRYER**

(76) Inventor: **Vincent D. Wynn**, Ellenwood, GA (US)

(\*\*) Term: **14 Years**

(21) Appl. No.: **29/349,055**

(22) Filed: **Mar. 3, 2010**

**Related U.S. Application Data**

(63) Continuation-in-part of application No. 29/286,012, filed on Apr. 18, 2007, now abandoned.

(51) **LOC (9) Cl.** ..... **15-99**

(52) **U.S. Cl.** ..... **D15/199**

(58) **Field of Classification Search** ..... D2/865, D2/867, 875, 881, 884, 886, 889, 892; D15/199; 2/68, 171, 181, 182.6, 183, 195.1; 132/213, 132/274; 223/15, 24, 26, 51, 52, 66; 601/12  
See application file for complete search history.

(56) **References Cited**

**U.S. PATENT DOCUMENTS**

424,094	A *	3/1890	Conde	.....	223/26
1,371,247	A *	3/1921	Jonas	.....	223/26
1,650,571	A *	11/1927	Paley	.....	223/26
1,720,602	A *	7/1929	Liverant	.....	223/26
1,888,375	A *	11/1932	Diener	.....	223/26
4,011,973	A *	3/1977	Leach	.....	223/84
4,157,151	A *	6/1979	Sanko	.....	223/13
4,185,399	A *	1/1980	Gladish	.....	34/120

D277,521	S *	2/1985	Nasby	.....	D2/892
5,172,837	A *	12/1992	Finney et al.	.....	223/23
D426,939	S *	6/2000	Farbenbloom	.....	D2/892
6,129,250	A *	10/2000	Cho	.....	223/12
2008/0035683	A1 *	2/2008	Wynn	.....	223/15

\* cited by examiner

*Primary Examiner* — Patricia Palasik

(74) *Attorney, Agent, or Firm* — Ashley J. Wells

(57) **CLAIM**

The ornamental design for a headwear resizer, blocker, and dryer, as shown and described.

**DESCRIPTION**

FIG. 1 is a front plan view of my improved design for a headwear resizer and blocker;  
FIG. 2 is a top plan view thereof;  
FIG. 3 is a right side plan view thereof;  
FIG. 4 is a rear plan view thereof;  
FIG. 5 is a left side plan view thereof; and,  
FIG. 6 is a bottom plan view thereof.

The claimed design is used to resize by stretching headwear, such as hats and caps in general, for example, sport caps and similar articles.

It is noted that the power cord feature exiting the rear portion of the embodiment is shown broken away to indicate indeterminate length. Depicted variations in tonal shading are used to clearly distinguish features of the embodiment ad form no part of the claimed design.

**1 Claim, 6 Drawing Sheets**

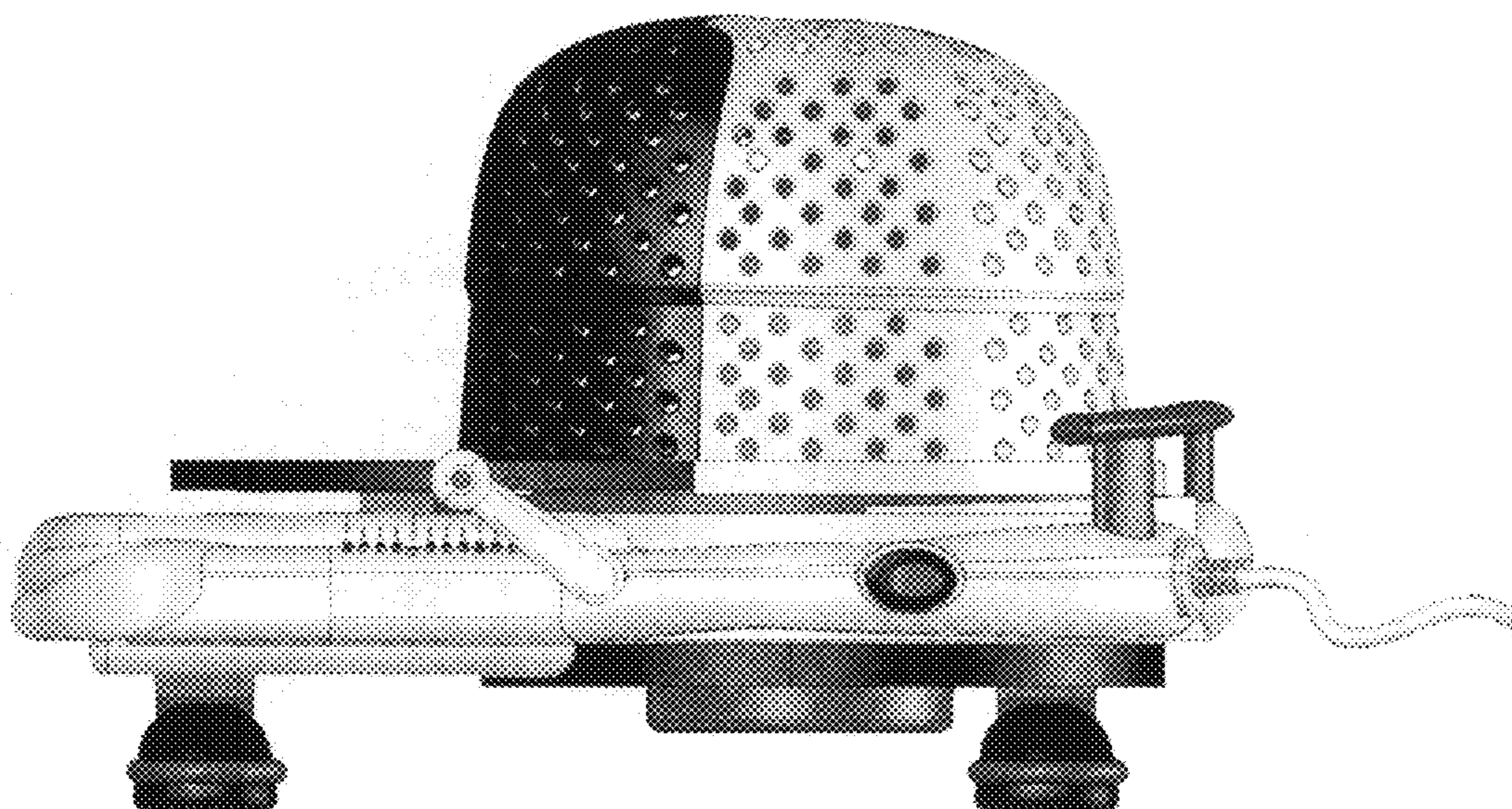

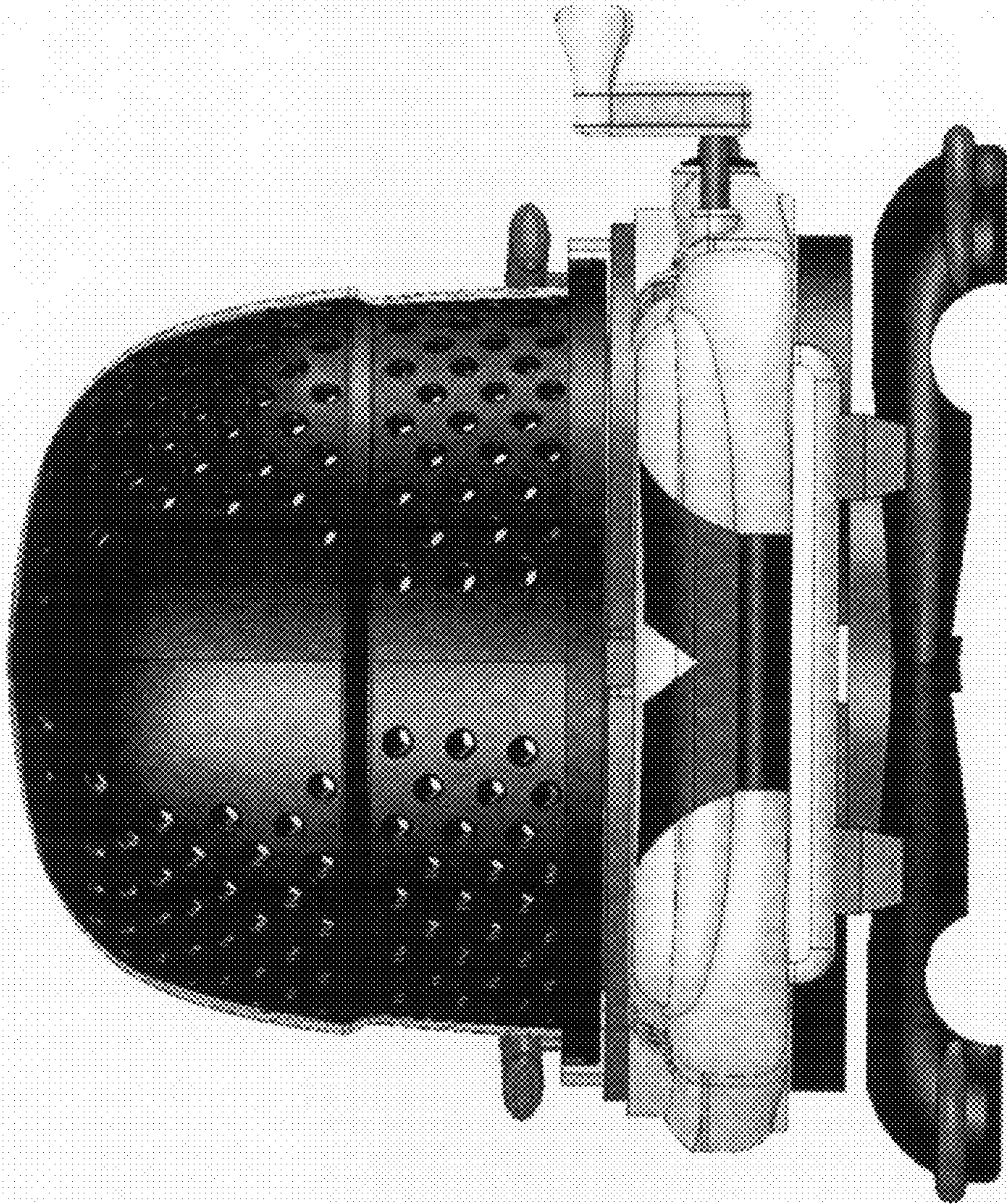

FIG. 1

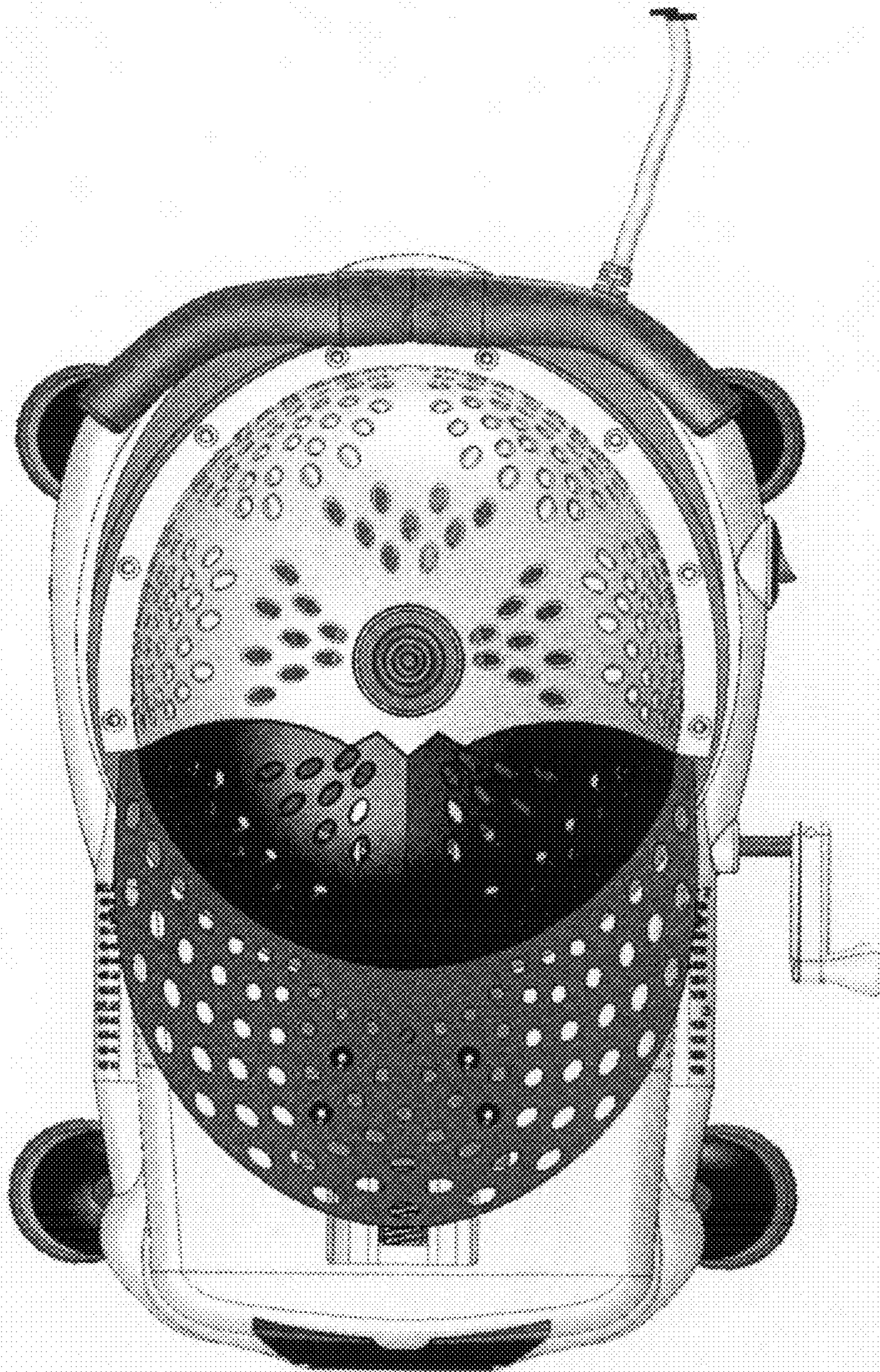

FIG. 2

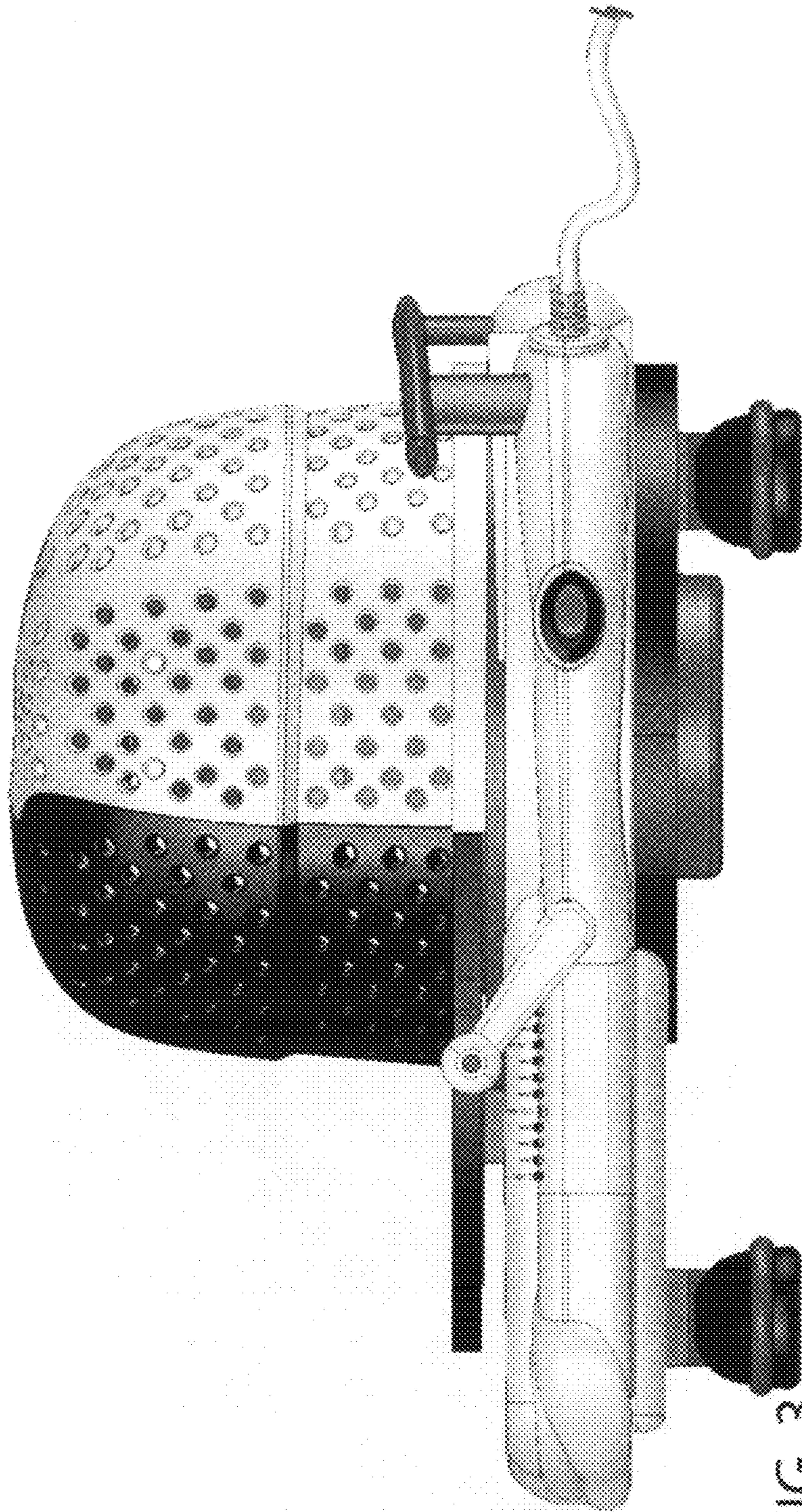

FIG. 3

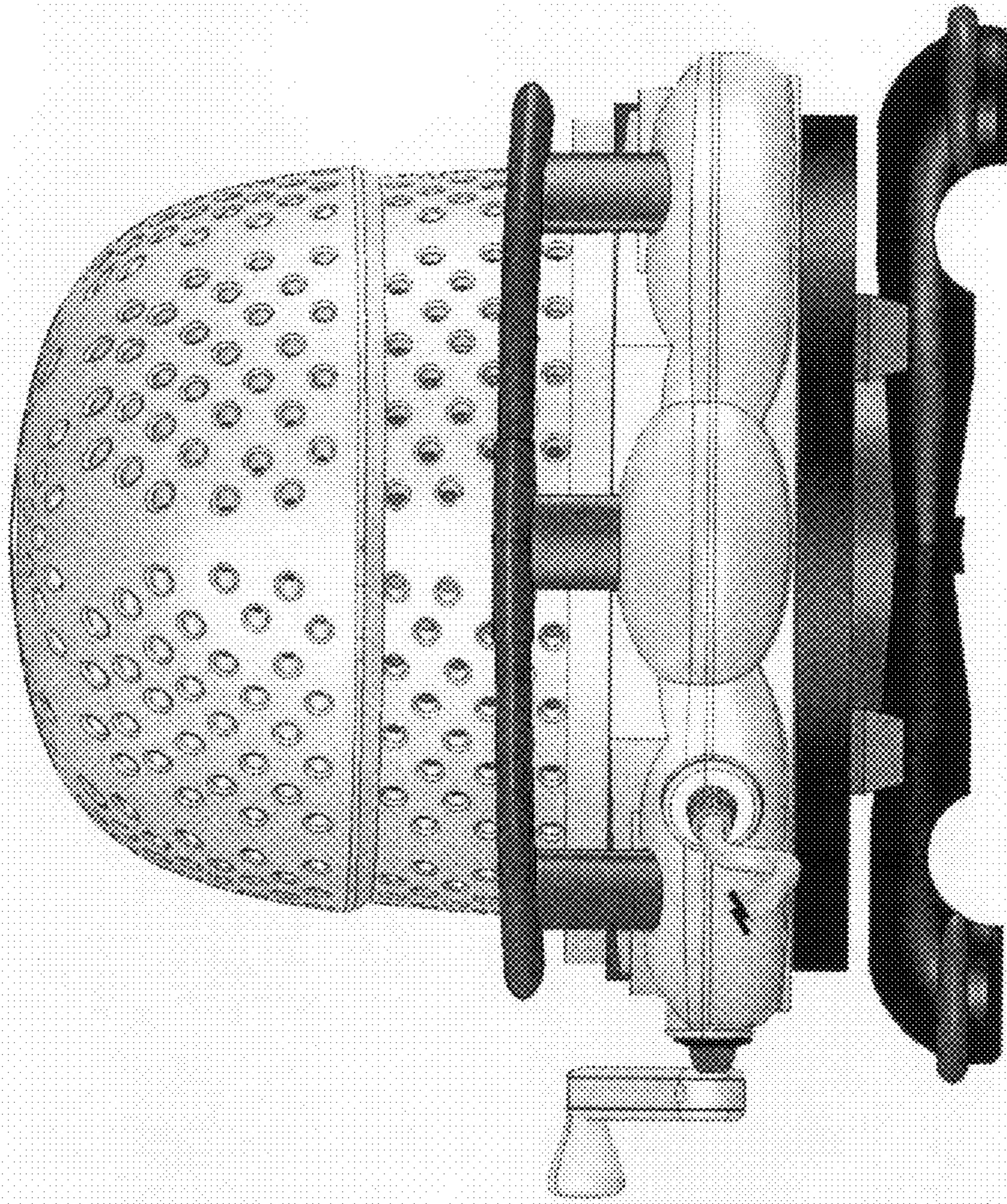

FIG. 4

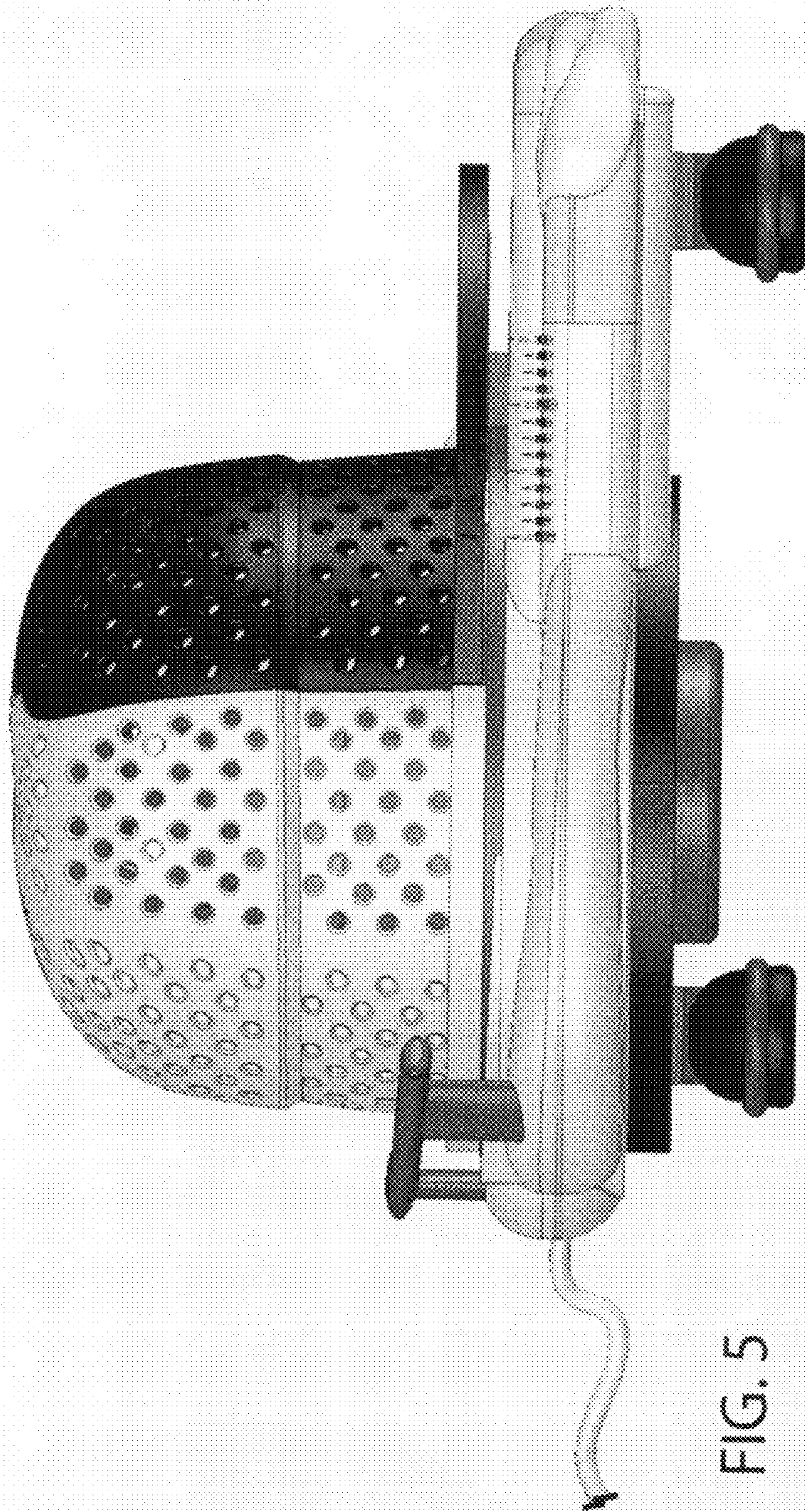

FIG. 5

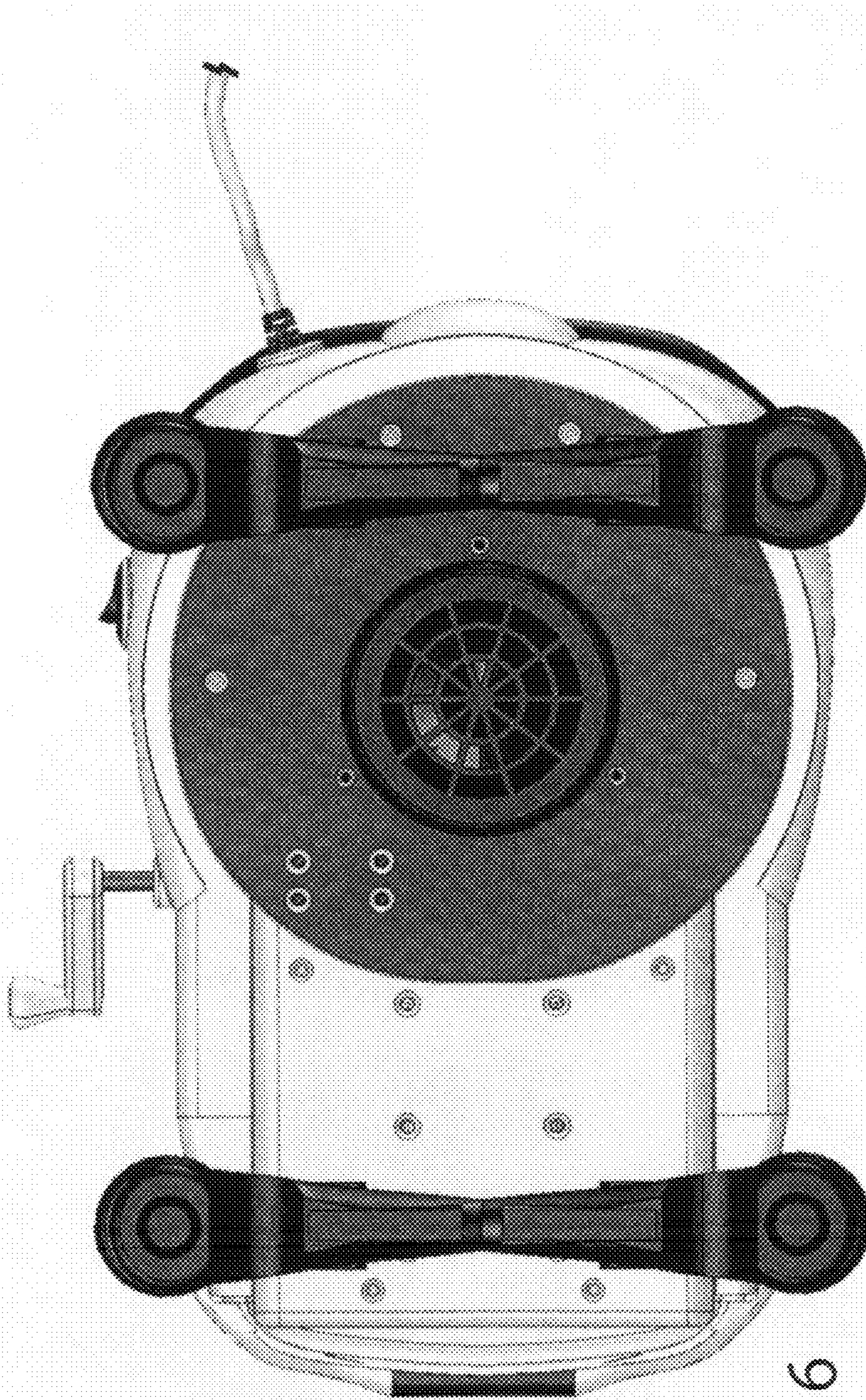

FIG. 6