



US00D653268S

(12) **United States Design Patent**
Bindhammer

(10) **Patent No.:** **US D653,268 S**
(45) **Date of Patent:** **** Jan. 31, 2012**

- (54) **MITRE SAW**
- (75) Inventor: **Markus Bindhammer**, Shanghai (CN)
- (73) Assignee: **Matrix GmbH**, Worth/Isar (DE)
- (**) Term: **14 Years**
- (21) Appl. No.: **29/383,530**
- (22) Filed: **Jan. 19, 2011**
- (30) **Foreign Application Priority Data**

Nov. 4, 2010 (EM) 001777194

- (51) **LOC (9) Cl.** **15-09**
- (52) **U.S. Cl.** **D15/133**
- (58) **Field of Classification Search** D8/61,
D8/64-69; D15/133, 134; 30/377-378,
30/388-391; 83/377, 378, 388, 397, 468.3,
83/469
See application file for complete search history.

(56) **References Cited**

U.S. PATENT DOCUMENTS

- D400,215 S * 10/1998 Price et al. D15/133
- D421,267 S * 2/2000 Price et al. D15/133
- D459,373 S * 6/2002 Hollinger et al. D15/133

- D520,033 S * 5/2006 Firth D15/133
- D535,670 S * 1/2007 Firth D15/133
- D547,338 S * 7/2007 Firth D15/133
- D608,375 S * 1/2010 Kokawa et al. D15/133
- D623,204 S * 9/2010 Weusthof D15/133
- D626,159 S * 10/2010 Jebb D15/133
- 2009/0095141 A1 * 4/2009 Billings et al. 83/468.3

* cited by examiner

Primary Examiner — Patricia Palasik
(74) *Attorney, Agent, or Firm* — Leason Ellis LLP.

(57) **CLAIM**
The ornamental design for a mitre saw, as shown and described.

DESCRIPTION

FIG. 1 is a perspective view as viewed from the rear, left side of a mitre saw;
FIG. 2 is a right side view thereof;
FIG. 3 is a rear elevational view thereof;
FIG. 4 is a front elevational view thereof;
FIG. 5 is a top plan view thereof;
FIG. 6 is a bottom plan view thereof; and,
FIG. 7 is a left side view thereof.
The broken lines in the drawings depict unclaimed environmental subject matter.

1 Claim, 5 Drawing Sheets

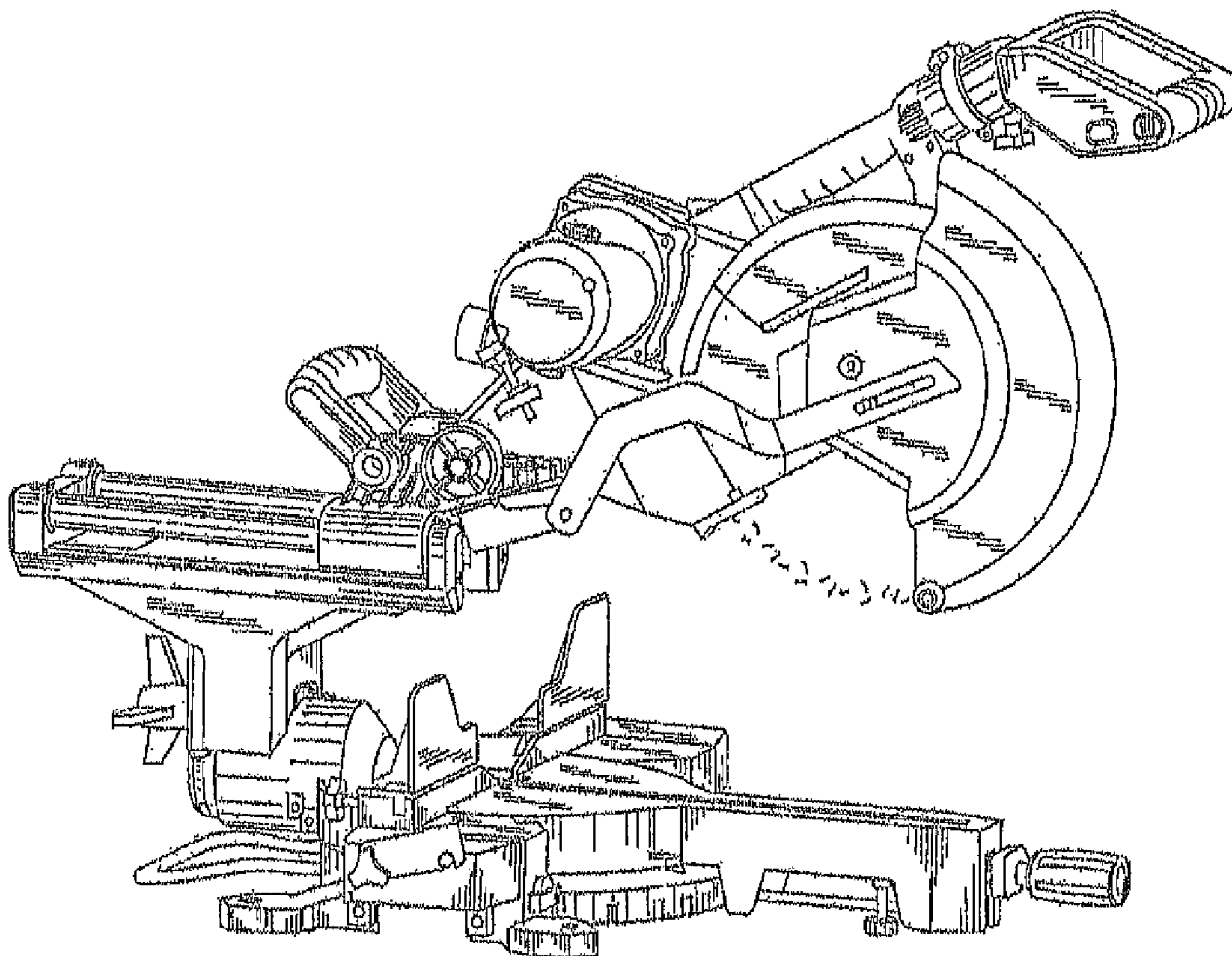

FIG. 1

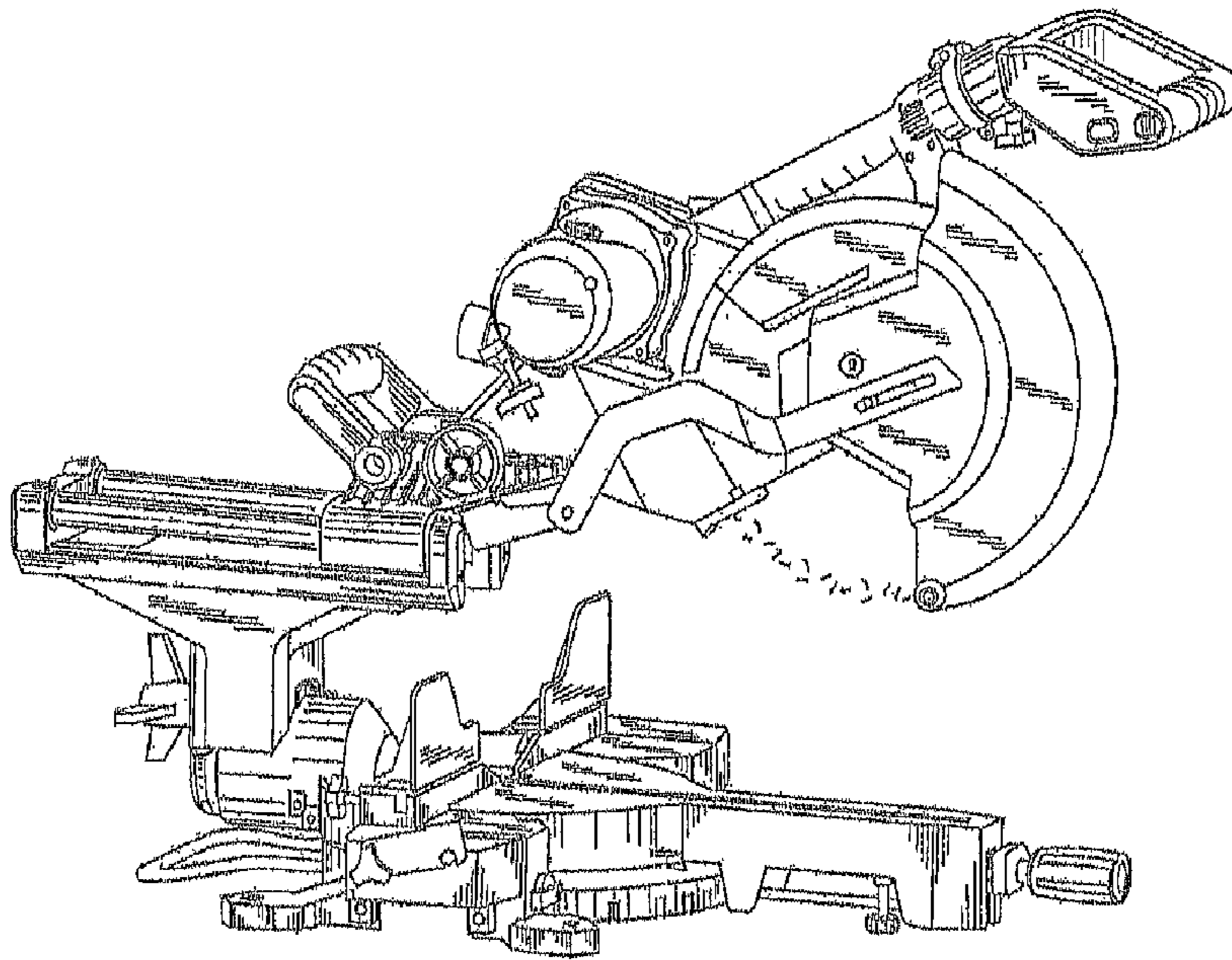

FIG. 2

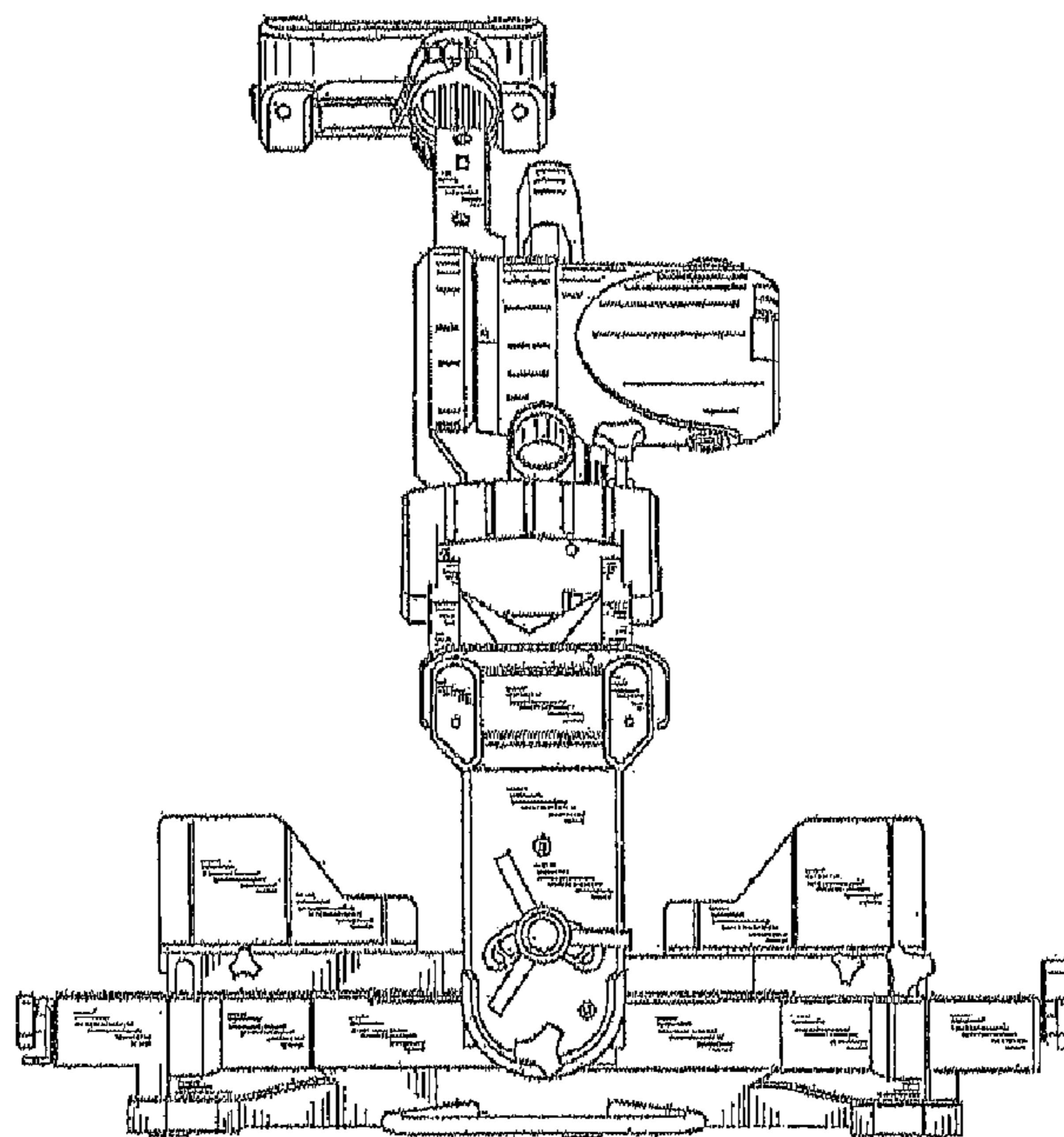

FIG. 3

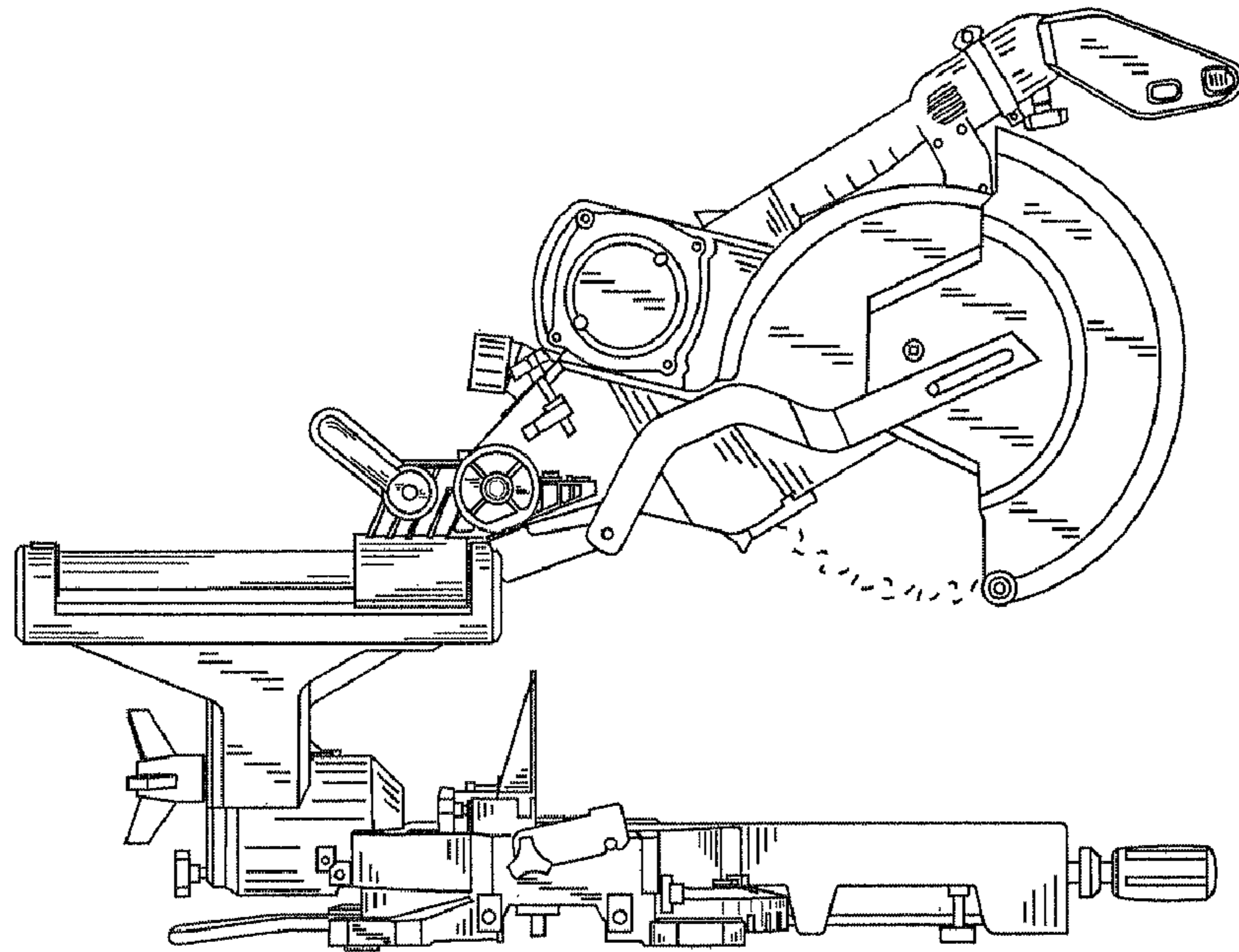

FIG. 4

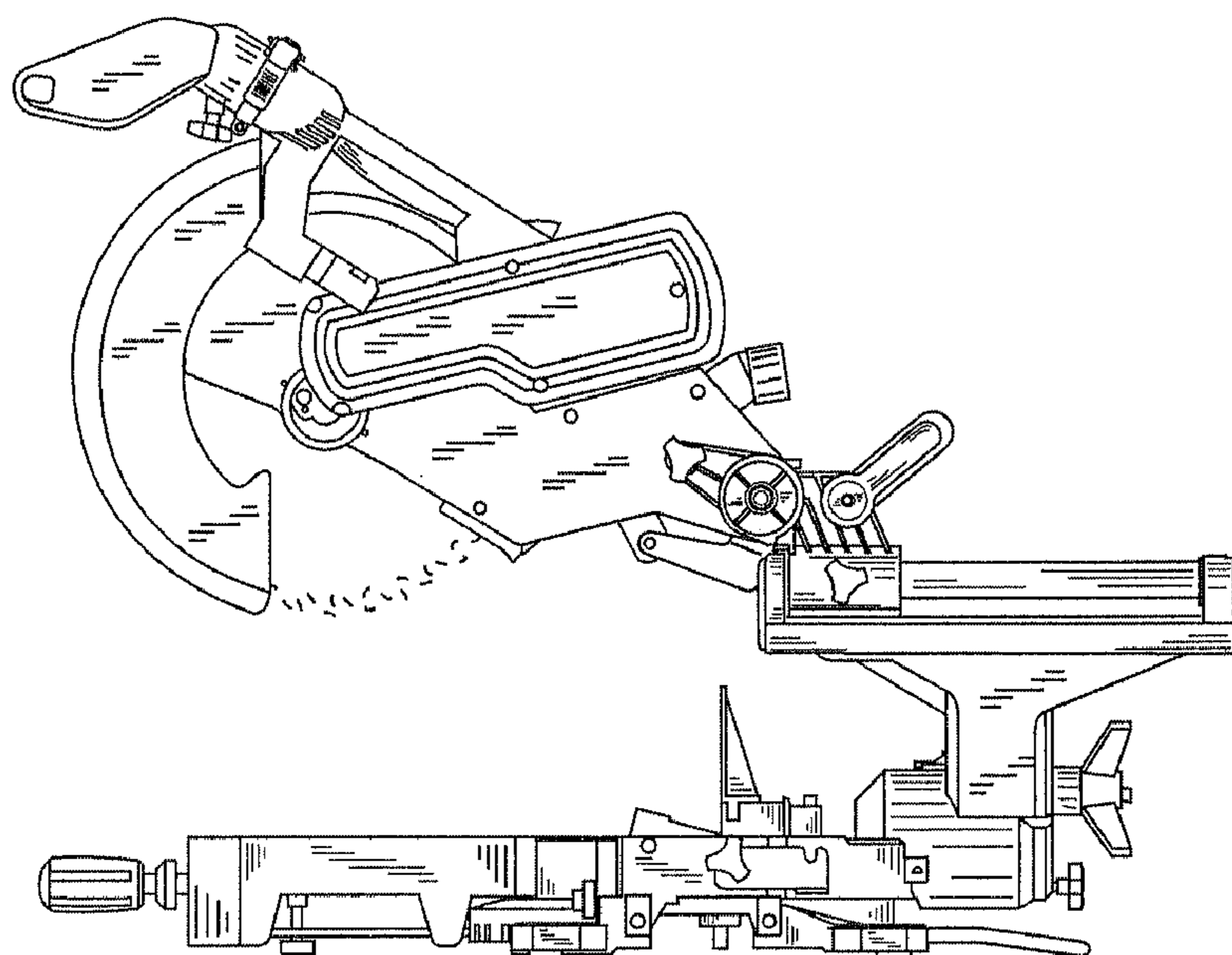

FIG. 5

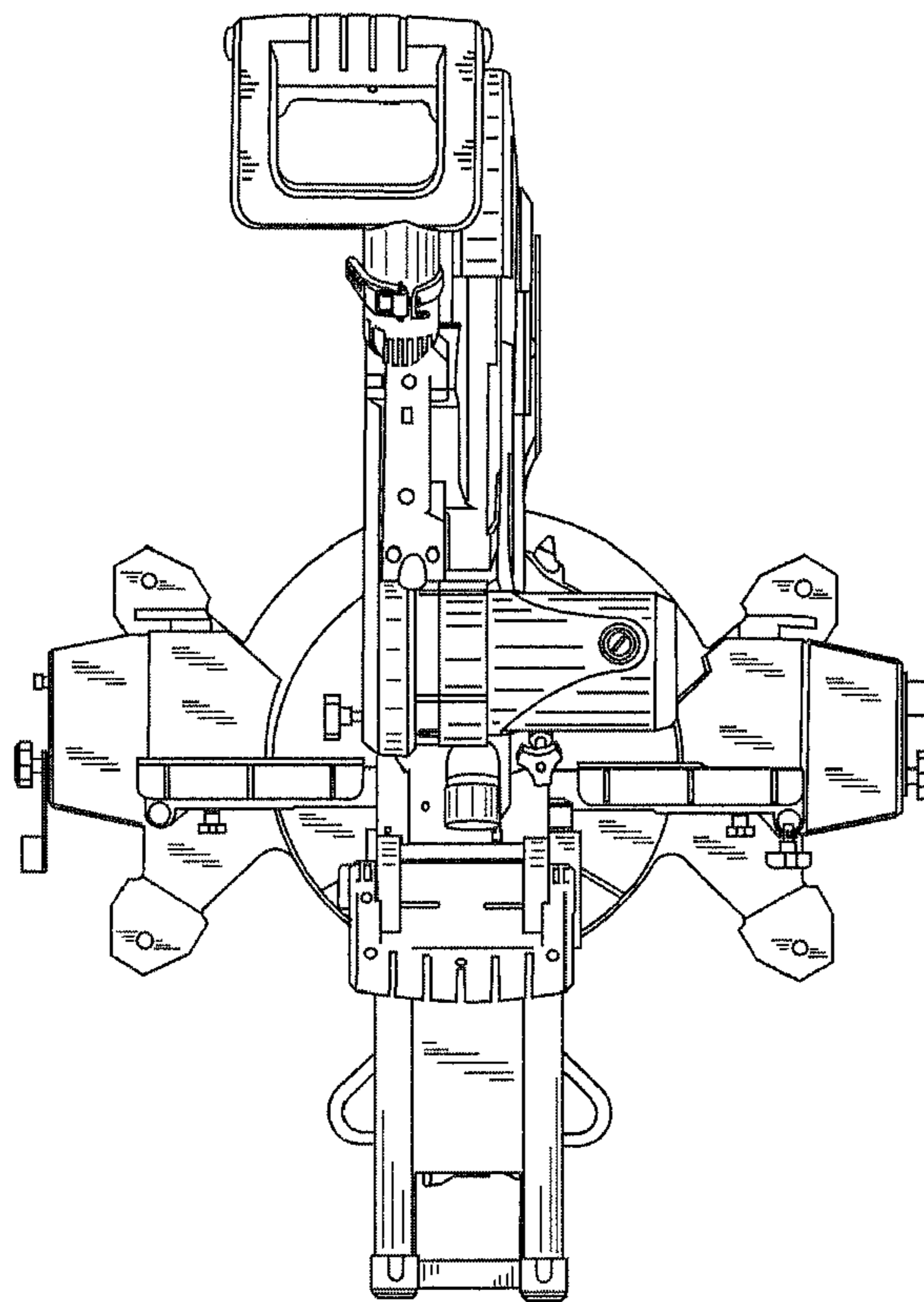

FIG. 6

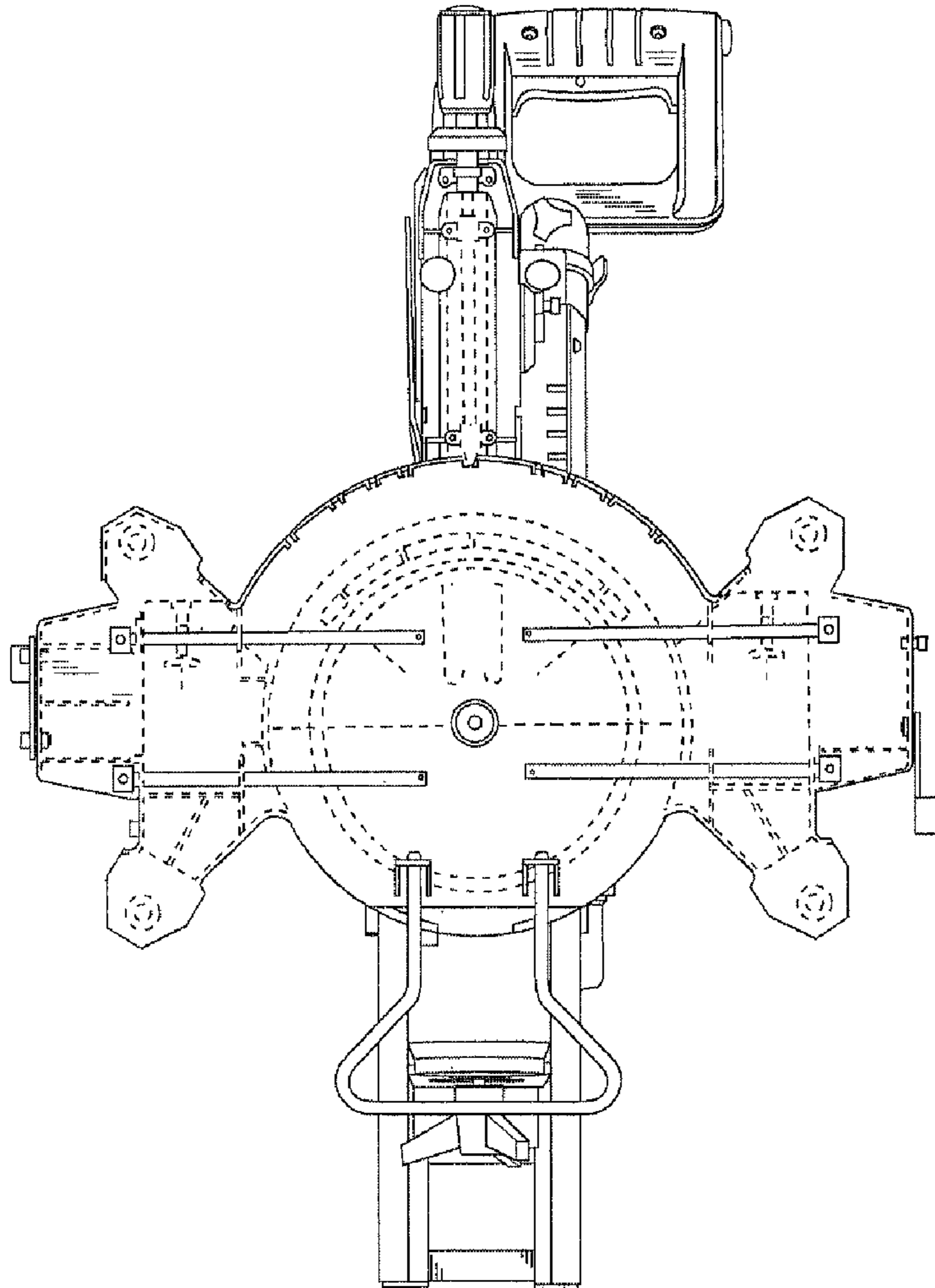

Fig. 7

