



US00D653195S

(12) **United States Design Patent**
Sareen

(10) **Patent No.:** **US D653,195 S**

(45) **Date of Patent:** **** Jan. 31, 2012**

(54) **TIRE TREAD**

(75) **Inventor:** **Gajendra Singh Sareen**, Singapore
(SG)

(73) **Assignee:** **Omni United(s) Pte Ltd**, Singapore
(SG)

(**) **Term:** **14 Years**

(21) **Appl. No.:** **29/372,986**

(22) **Filed:** **Feb. 15, 2011**

(51) **LOC (9) Cl.** **12-15**

(52) **U.S. Cl.** **D12/579**

(58) **Field of Classification Search** D12/568,
D12/571.574, 577-579, 592-603, 536, 539,
D12/542-544, 900-901; 152/209.1-209.28,
152/455

See application file for complete search history.

(56) **References Cited**

U.S. PATENT DOCUMENTS

D319,994 S *	9/1991	Manestar et al.	D12/579
D444,106 S *	6/2001	Allison et al.	D12/579
D444,742 S *	7/2001	Dunlap	D12/579
D450,273 S *	11/2001	Guspodin et al.	D12/579
D453,310 S *	2/2002	Allison et al.	D12/579
D453,311 S *	2/2002	Guspodin et al.	D12/579
D455,681 S *	4/2002	Guspodin et al.	D12/579
D457,486 S *	5/2002	Guspodin et al.	D12/579
D487,055 S *	2/2004	Rooney et al.	D12/579
D556,124 S *	11/2007	Thum et al.	D12/579

D556,673 S *	12/2007	Missik-Gaffney et al. ..	D12/579
D556,674 S *	12/2007	Missik-Gaffney et al. ..	D12/579
D567,750 S *	4/2008	Dixon	D12/579
D580,347 S *	11/2008	Lo	D12/579
D594,401 S *	6/2009	Guidry	D12/579
D601,487 S *	10/2009	Ebel et al.	D12/579
D608,272 S *	1/2010	Osaka	D12/579
D621,342 S *	8/2010	Osaka	D12/579
D627,709 S *	11/2010	Harvey et al.	D12/579

* cited by examiner

Primary Examiner — Stacia Cadmus

(74) *Attorney, Agent, or Firm* — Thomas W. Cook

(57) **CLAIM**

The ornamental design for a tire tread, as shown and described.

DESCRIPTION

FIG. 1 is a perspective view of a tire tread, showing my new design;

FIG. 2 is a side view thereof;

FIG. 3 is a perspective view of a section of the tire tread of FIG. 1 defined by the lines a-a and b-b;

FIG. 4 is an enlarged view of FIG. 3;

FIG. 5 is a side view of a section of the tire tread of FIG. 1 defined by lines e-f; and,

FIG. 6 is an enlarged view of FIG. 5.

The broken line showing of the tire is included for the purpose of illustrating environment and forms no part of the claimed design.

1 Claim, 6 Drawing Sheets

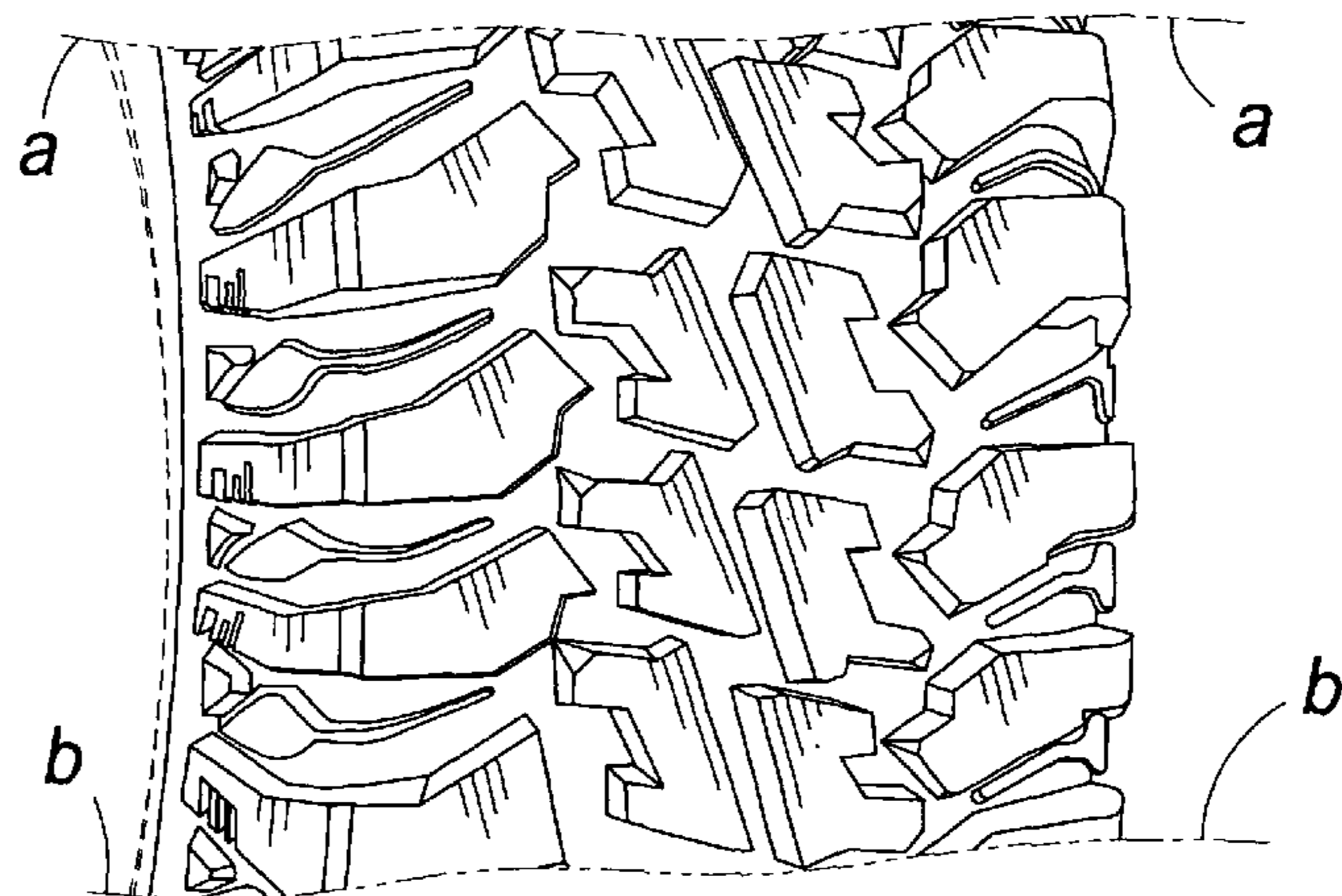
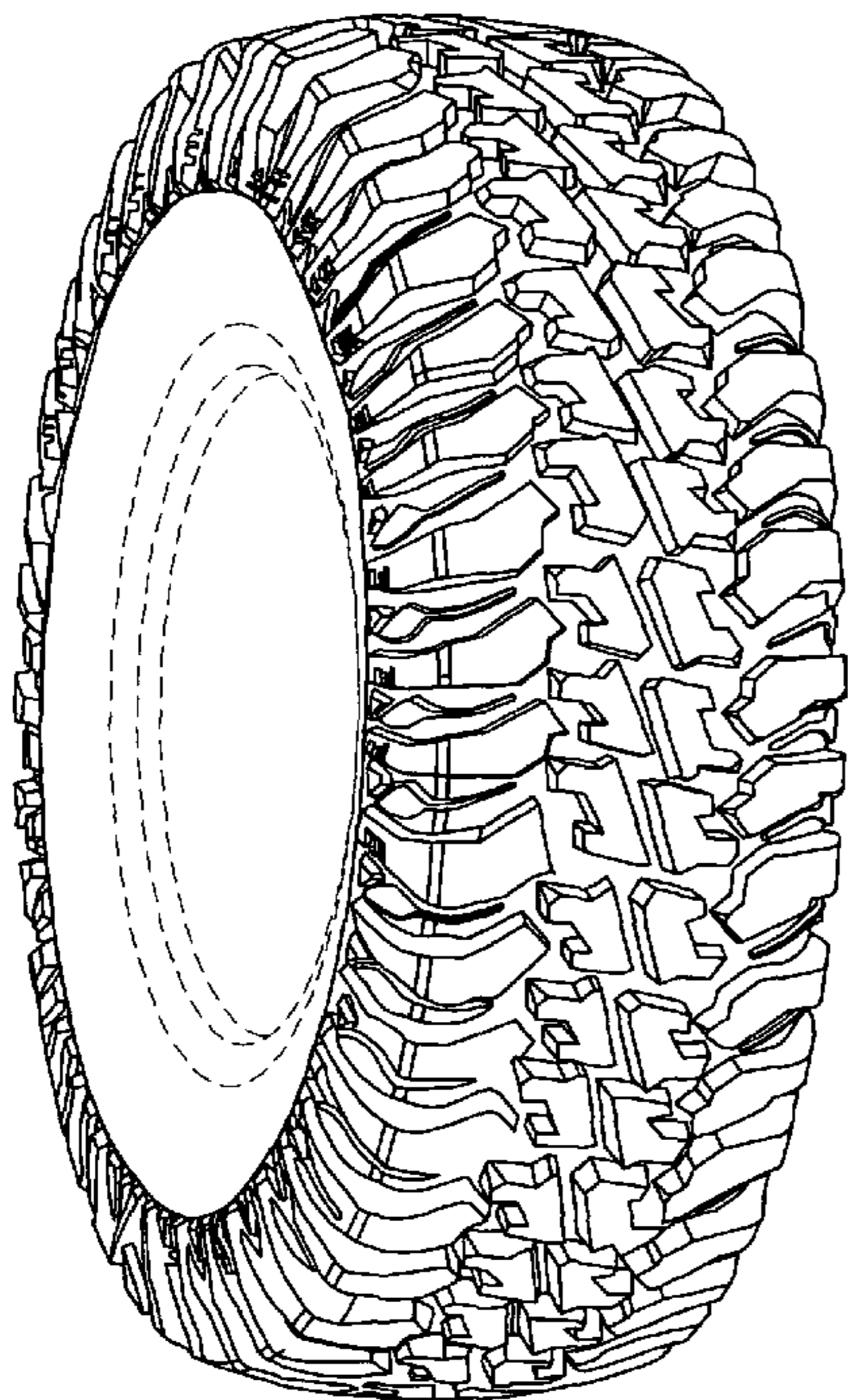

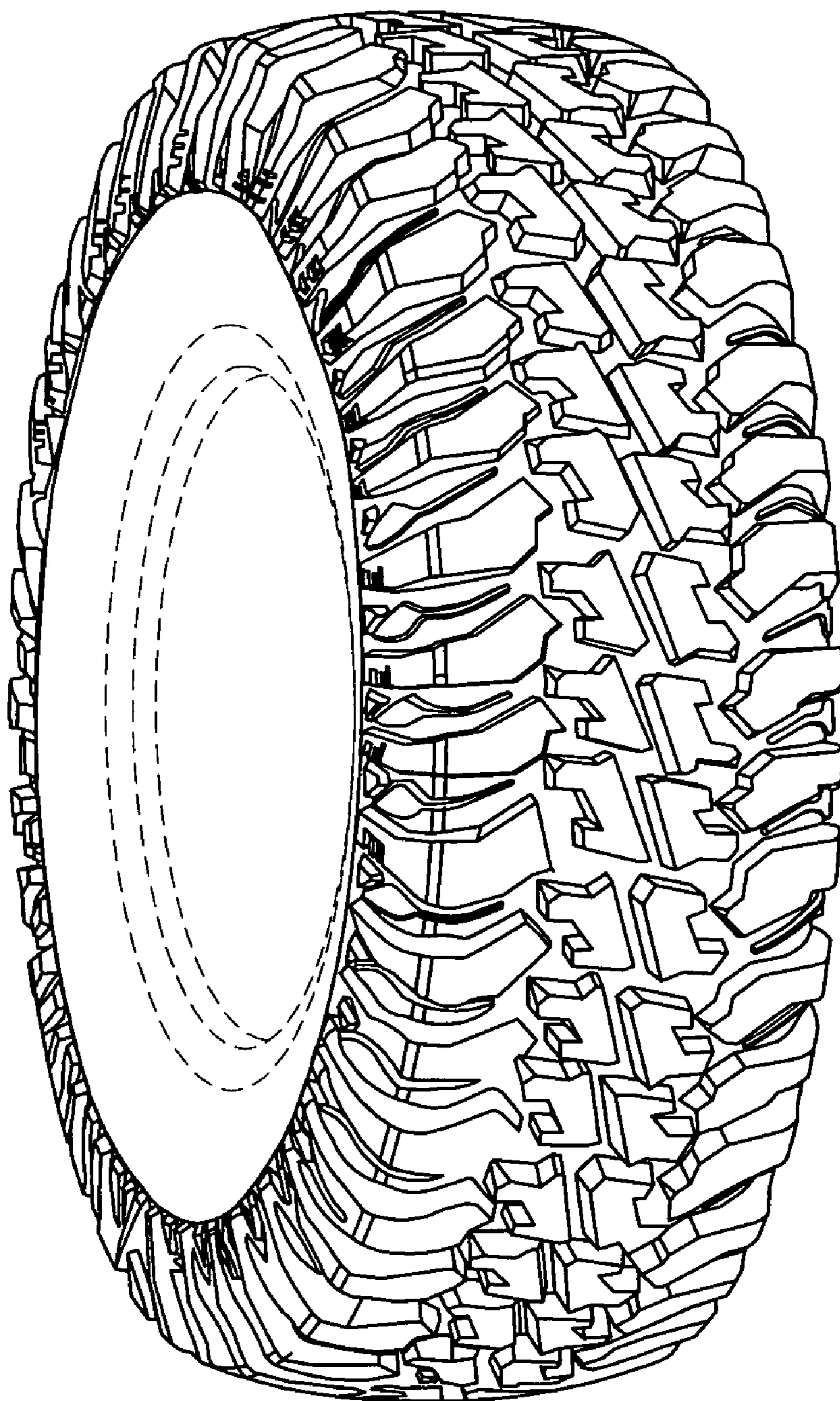

FIG. 1

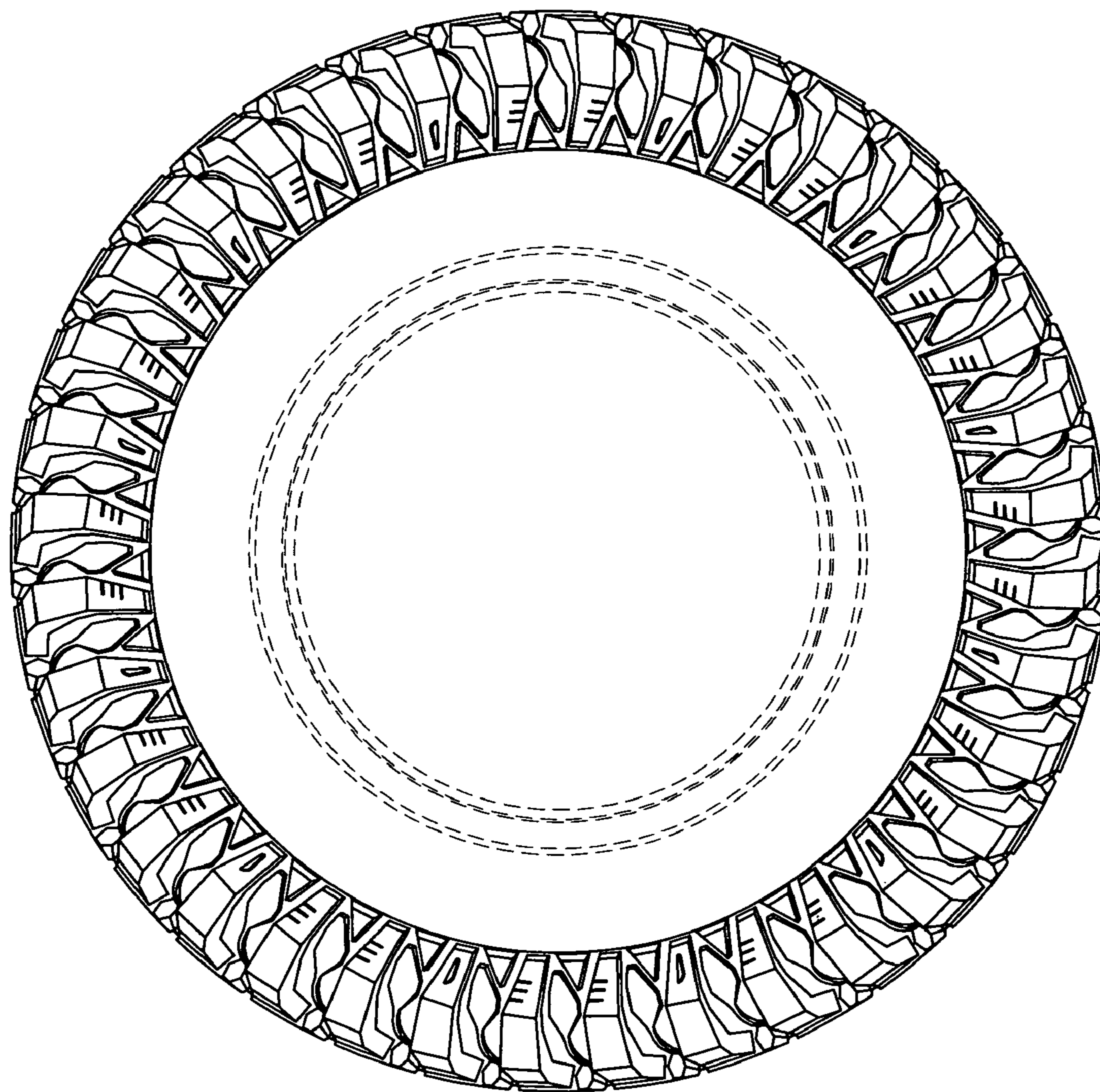

FIG. 2

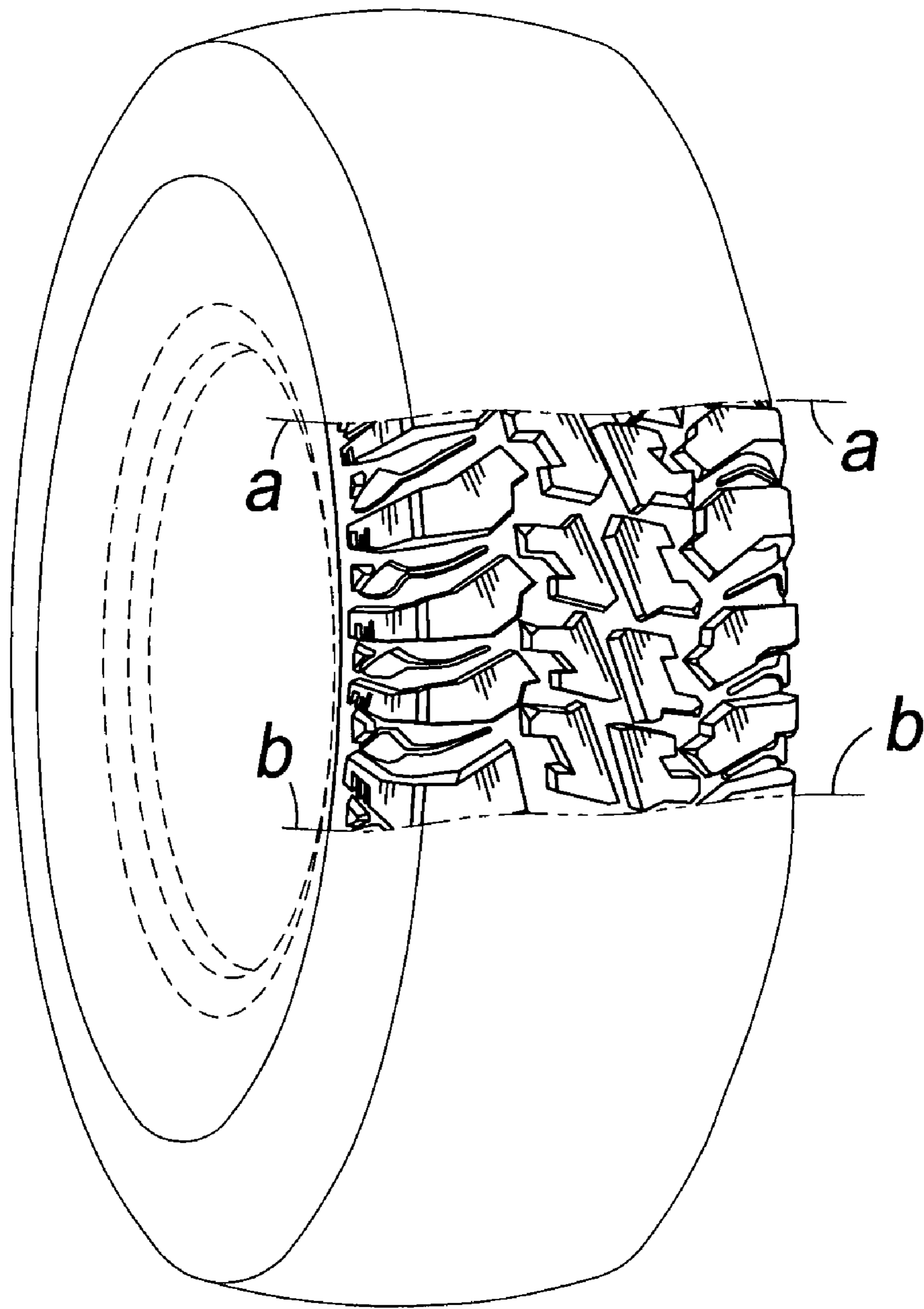

FIG. 3

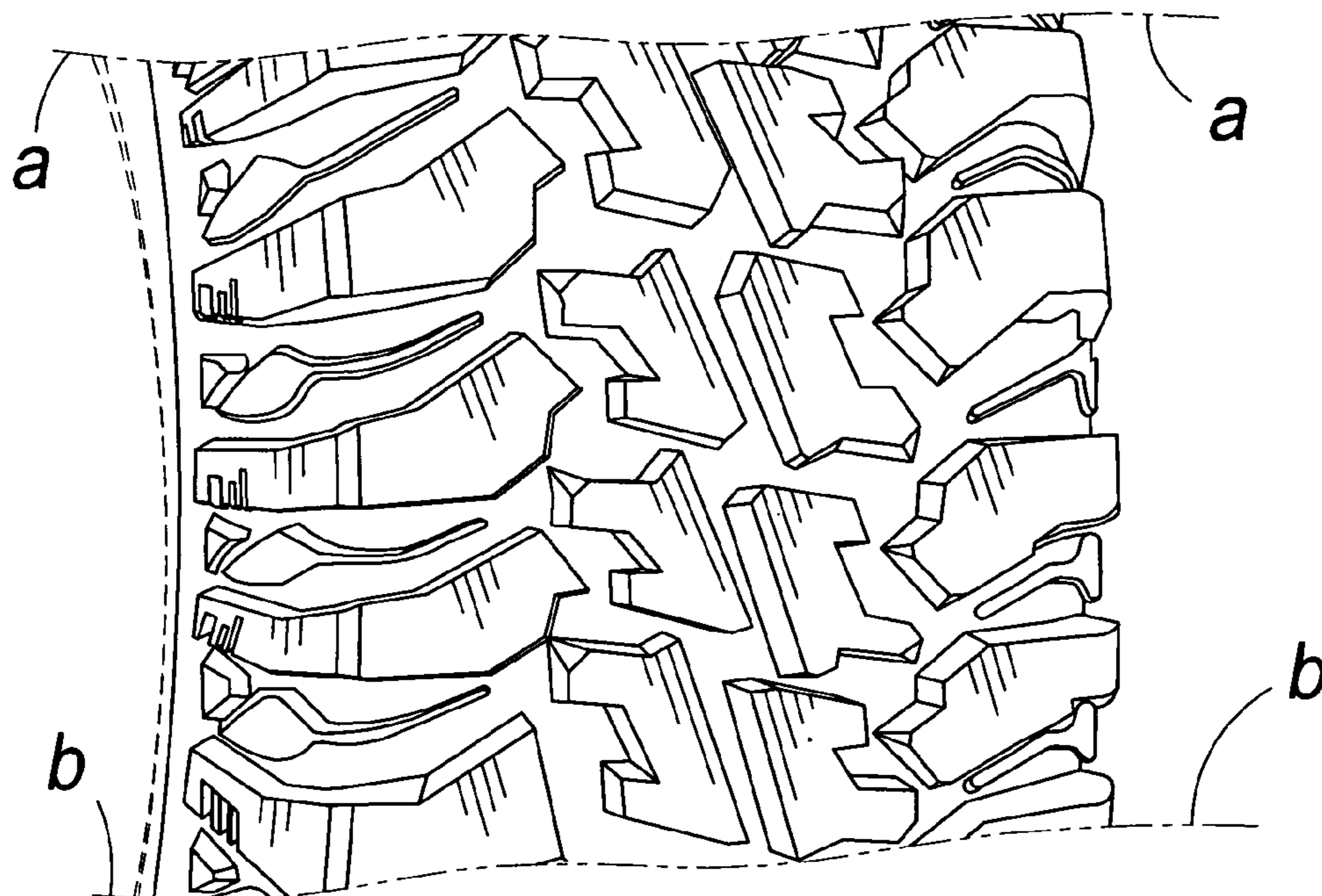

FIG. 4

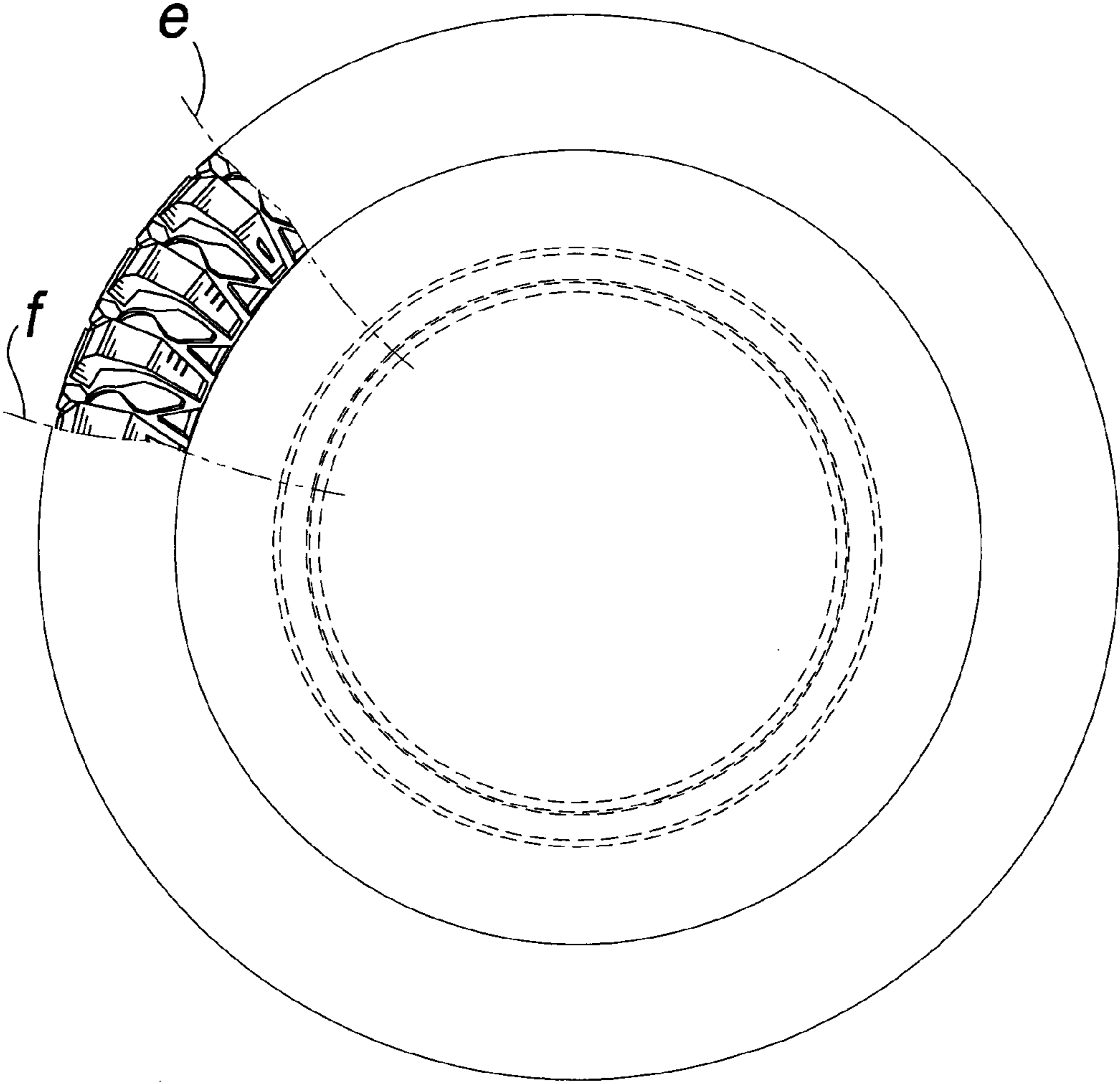

FIG. 5

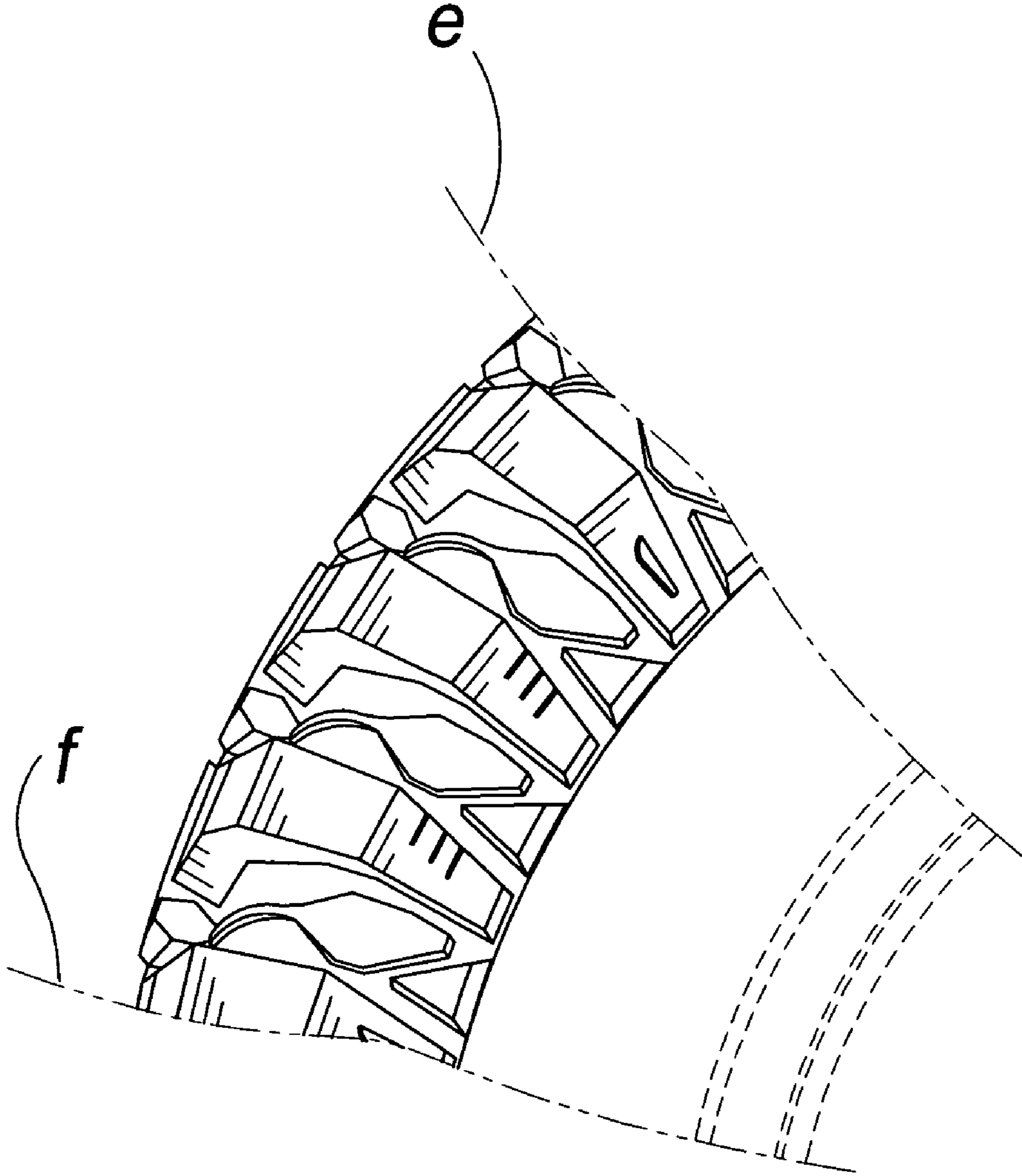

FIG. 6