



US00D653132S

(12) **United States Design Patent**
Shimizu

(10) **Patent No.:** **US D653,132 S**
(45) **Date of Patent:** **** Jan. 31, 2012**

(54) **NAVIGATION SYSTEM**

(75) Inventor: **Akari Shimizu**, Tokyo (JP)

(73) Assignee: **Clarion Co., Ltd.**, Saitama (JP)

(**) Term: **14 Years**

(21) Appl. No.: **29/382,229**

(22) Filed: **Dec. 30, 2010**

(30) **Foreign Application Priority Data**

Jul. 2, 2010 (JP) 2010-016264

(51) **LOC (9) Cl.** **10-04**

(52) **U.S. Cl.** **D10/65**

(58) **Field of Classification Search** D10/65,
D10/70, 104.2, 106.6; D14/315, 336, 337,
D14/341, 342, 343, 240-242, 356-358, 371,
D14/140.1-140.6, 140, 155, 159, 137, 149,
D14/150, 217, 170-171, 125, 188, 203.3,
D14/203.4, 203.7; 342/386, 351, 419, 457,
342/357.2-357.78, 450, 458; 343/702; 345/87,
345/104, 133, 156, 168, 173, 901-905; 348/180,
348/184, 315, 739; 364/444, 499; 701/206-209,
701/213, 214

See application file for complete search history.

(56) **References Cited**

U.S. PATENT DOCUMENTS

D459,667 S * 7/2002 Kataoka D10/65
D541,681 S * 5/2007 Sekino et al. D10/65

D582,807 S * 12/2008 Ichikawa et al. D10/65
D597,424 S * 8/2009 Miyawaki D10/65
D608,230 S * 1/2010 Sugita D10/65
D627,244 S * 11/2010 Nakane et al. D10/65
2010/0121570 A1* 5/2010 Tokue et al. 701/208
2011/0164388 A1* 7/2011 Ozaki 361/725

* cited by examiner

Primary Examiner — Antoine D Davis

(74) *Attorney, Agent, or Firm* — Scully, Scott, Murphy & Presser, P.C.

(57) **CLAIM**

The ornamental design for a navigation system, as shown and described.

DESCRIPTION

FIG. 1 is a front and right side perspective view of a navigation system showing my new design; FIG. 2 is a front elevation view thereof; FIG. 3 is a top plan view thereof; FIG. 4 is a left side elevation view thereof; FIG. 5 is a right side elevation view thereof; FIG. 6 is a bottom plan view thereof; FIG. 7 is a rear elevation view thereof; FIG. 8 is a sectional view thereof taken along line 8-8 of FIG. 2, and not showing inside components; and, FIG. 9 is an enlarged front elevation view illustrating an illuminated panel of the navigation system in an in use state. The portions indicated in broken lines are for illustrative purposes only and form no part of the claimed design.

1 Claim, 5 Drawing Sheets

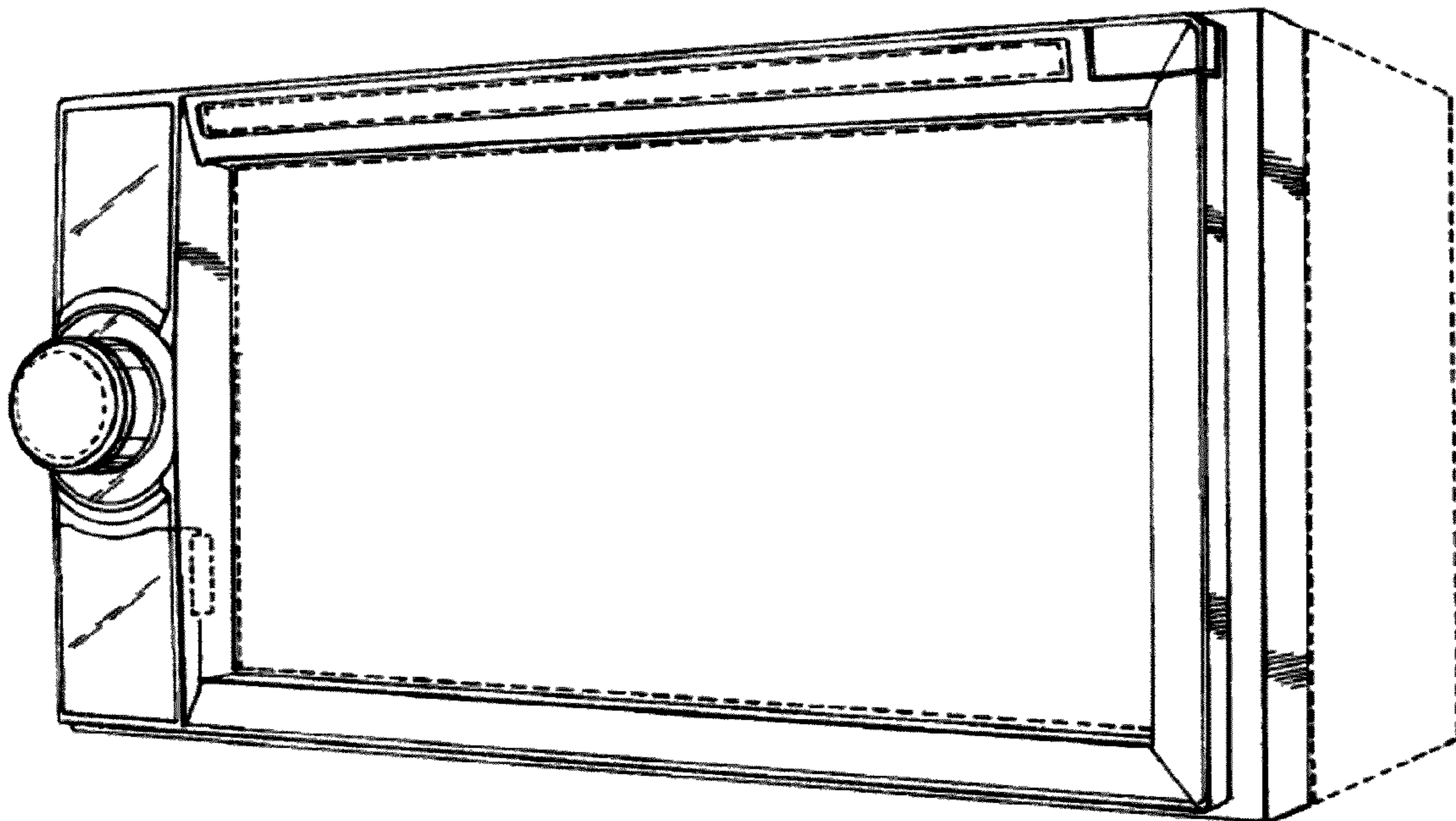

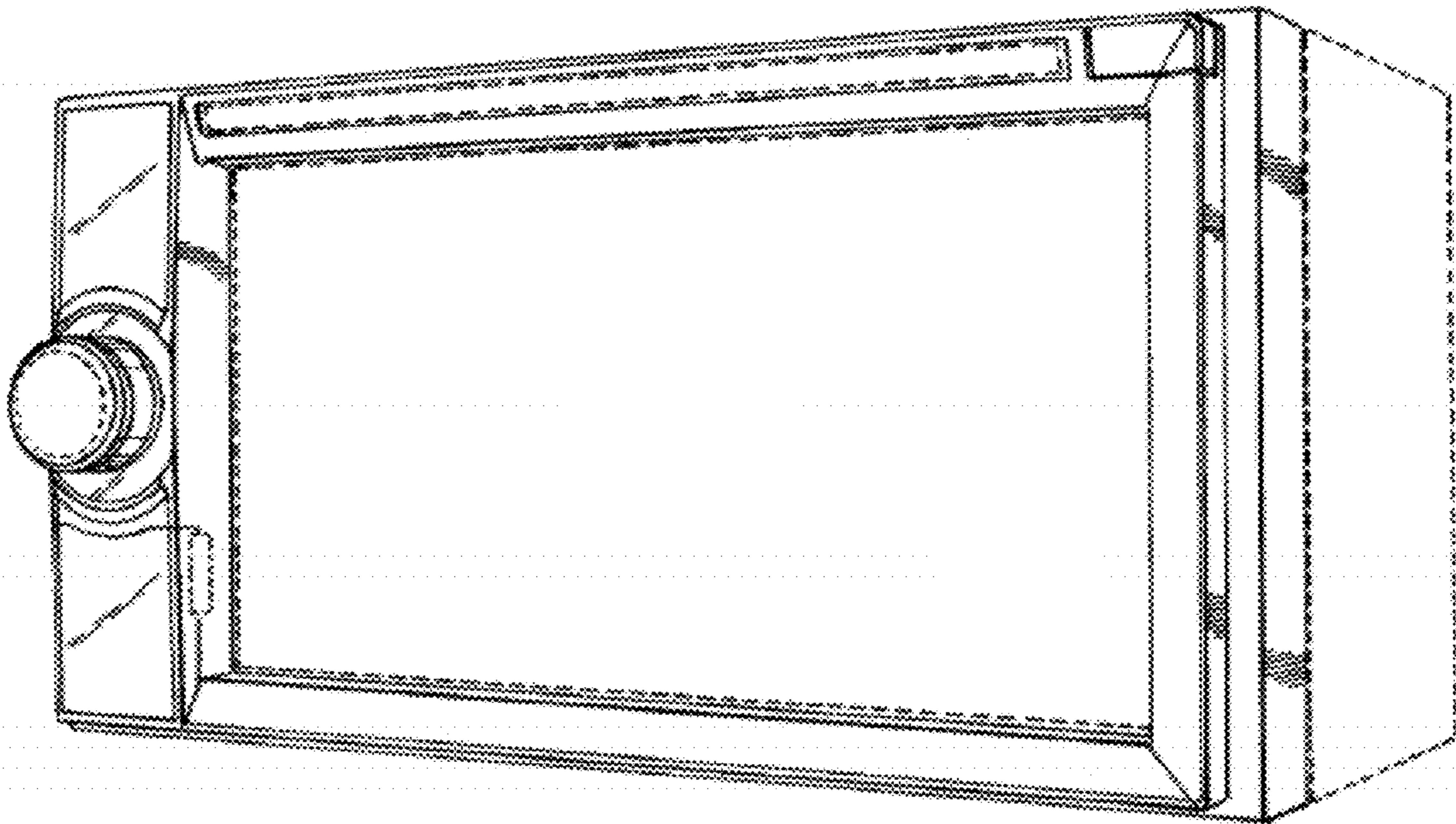

Fig. 1

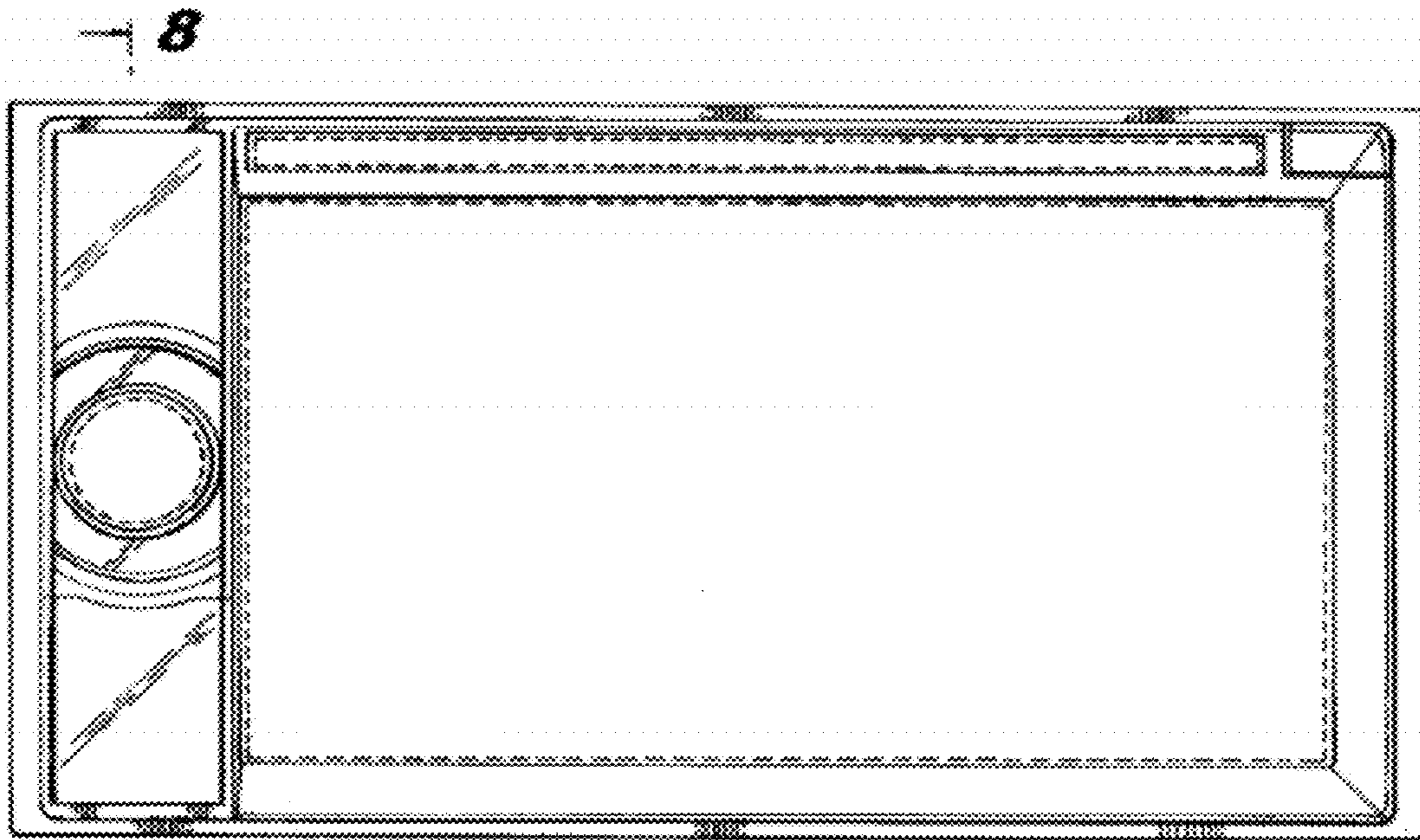

Fig. 2

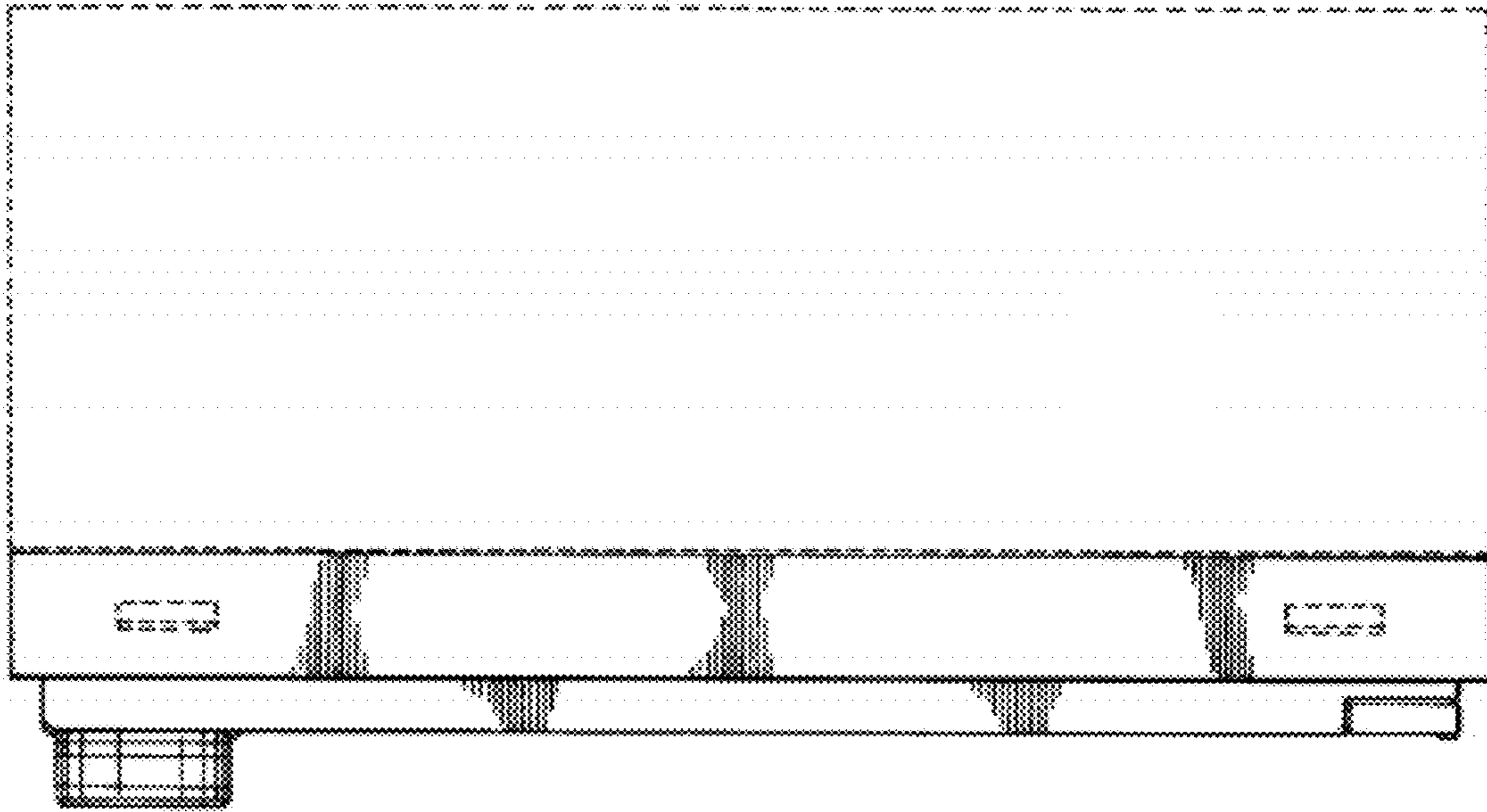

Fig. 3

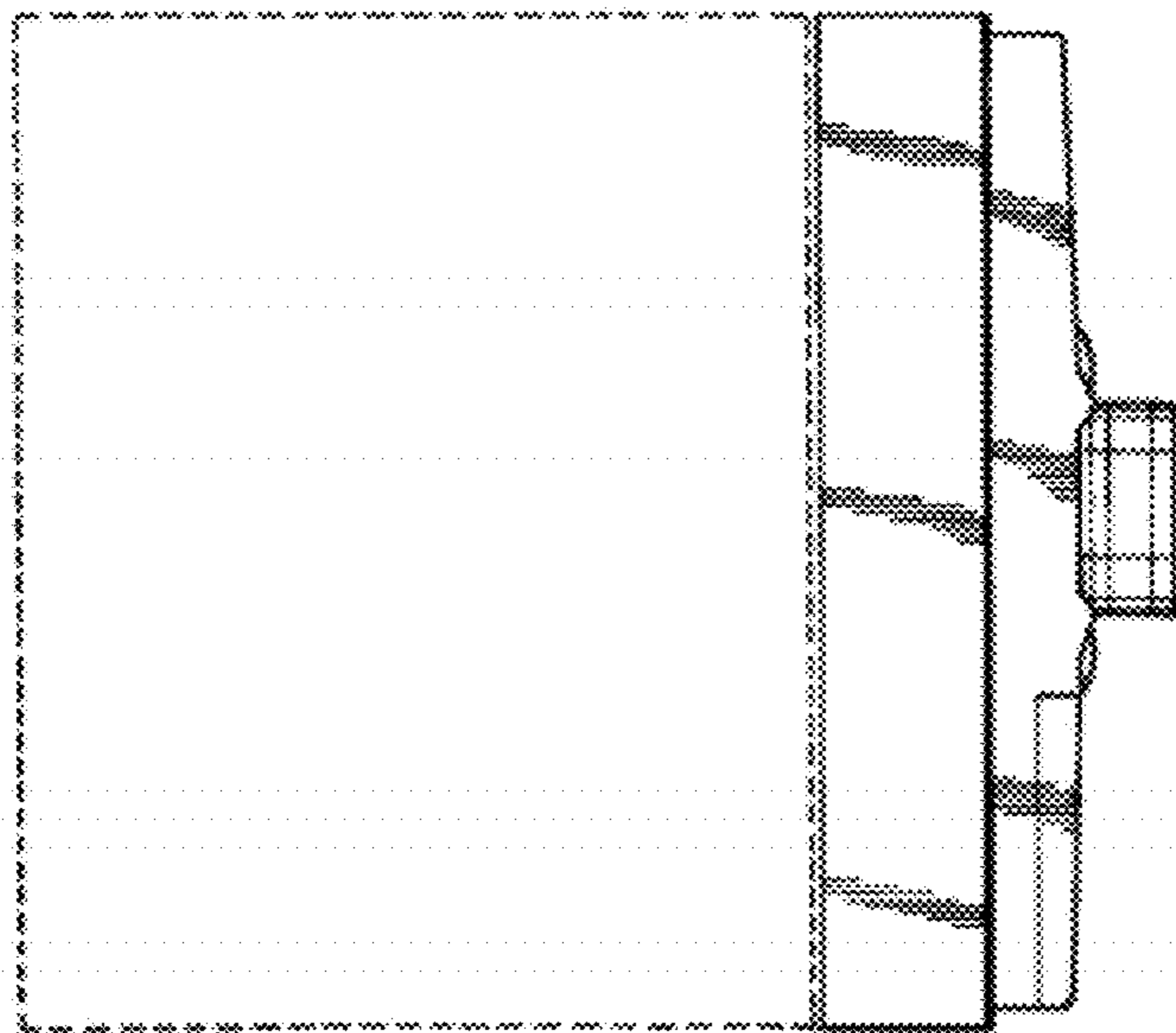

Fig. 4

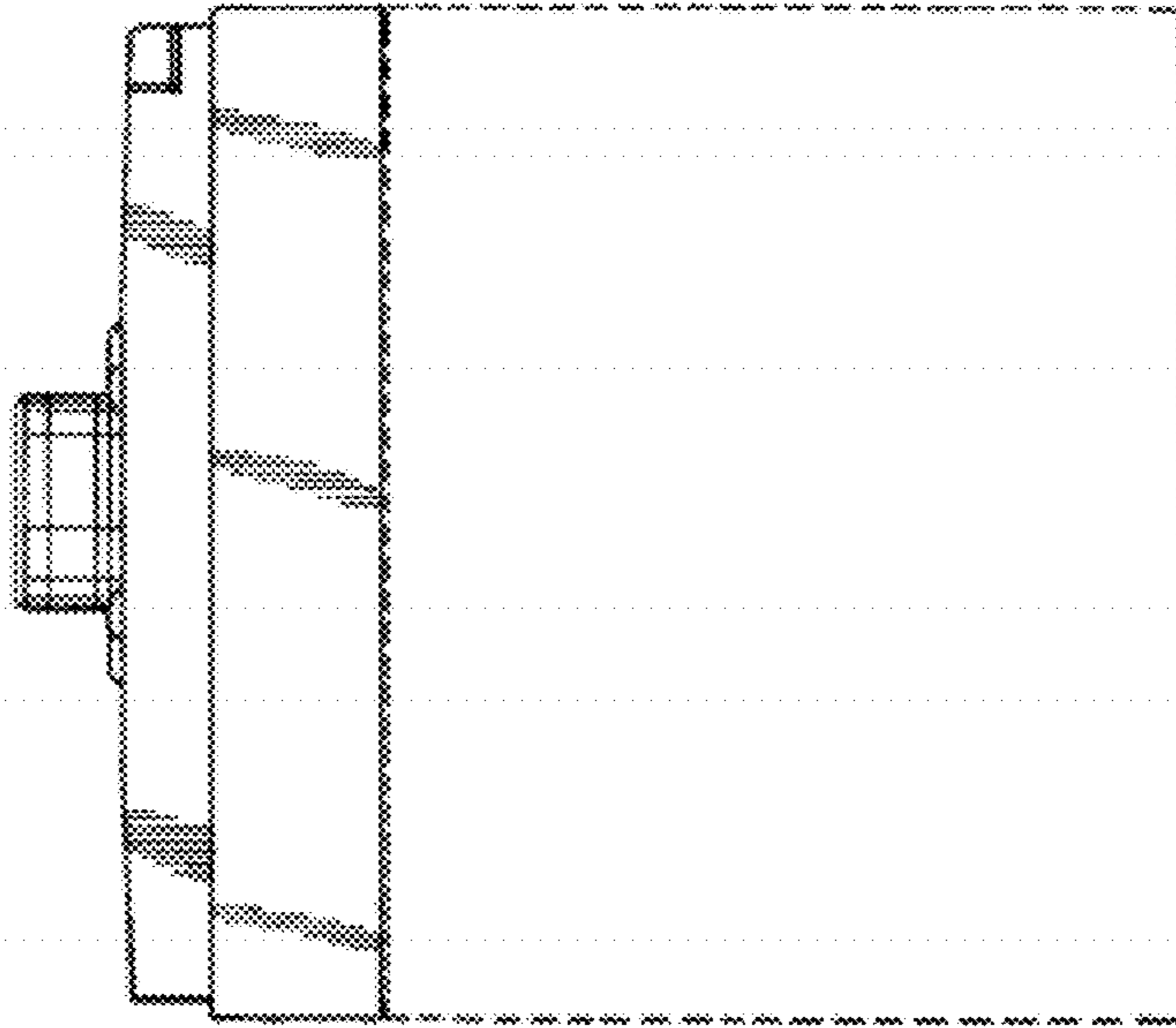

Fig. 5

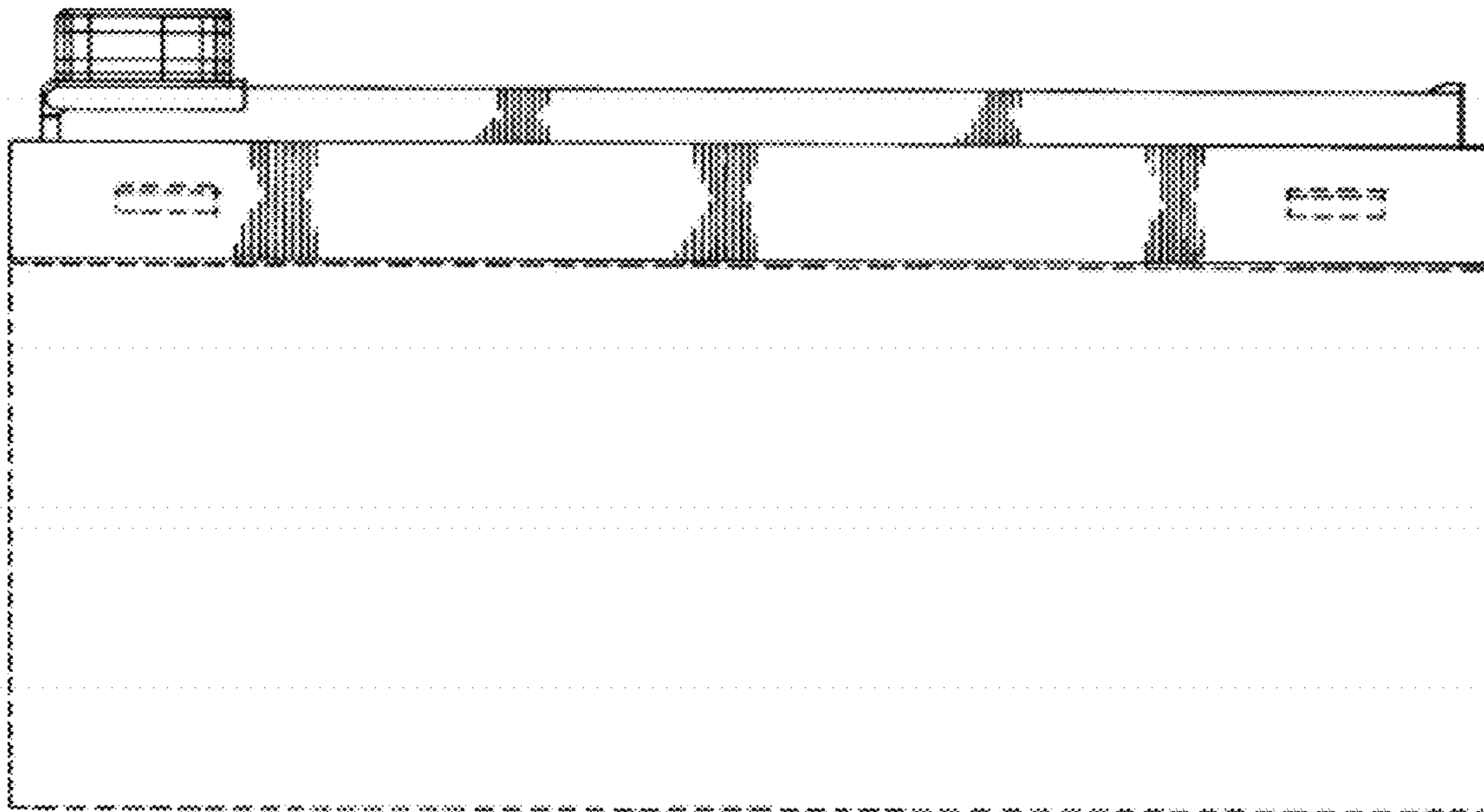

Fig. 6



Fig. 7

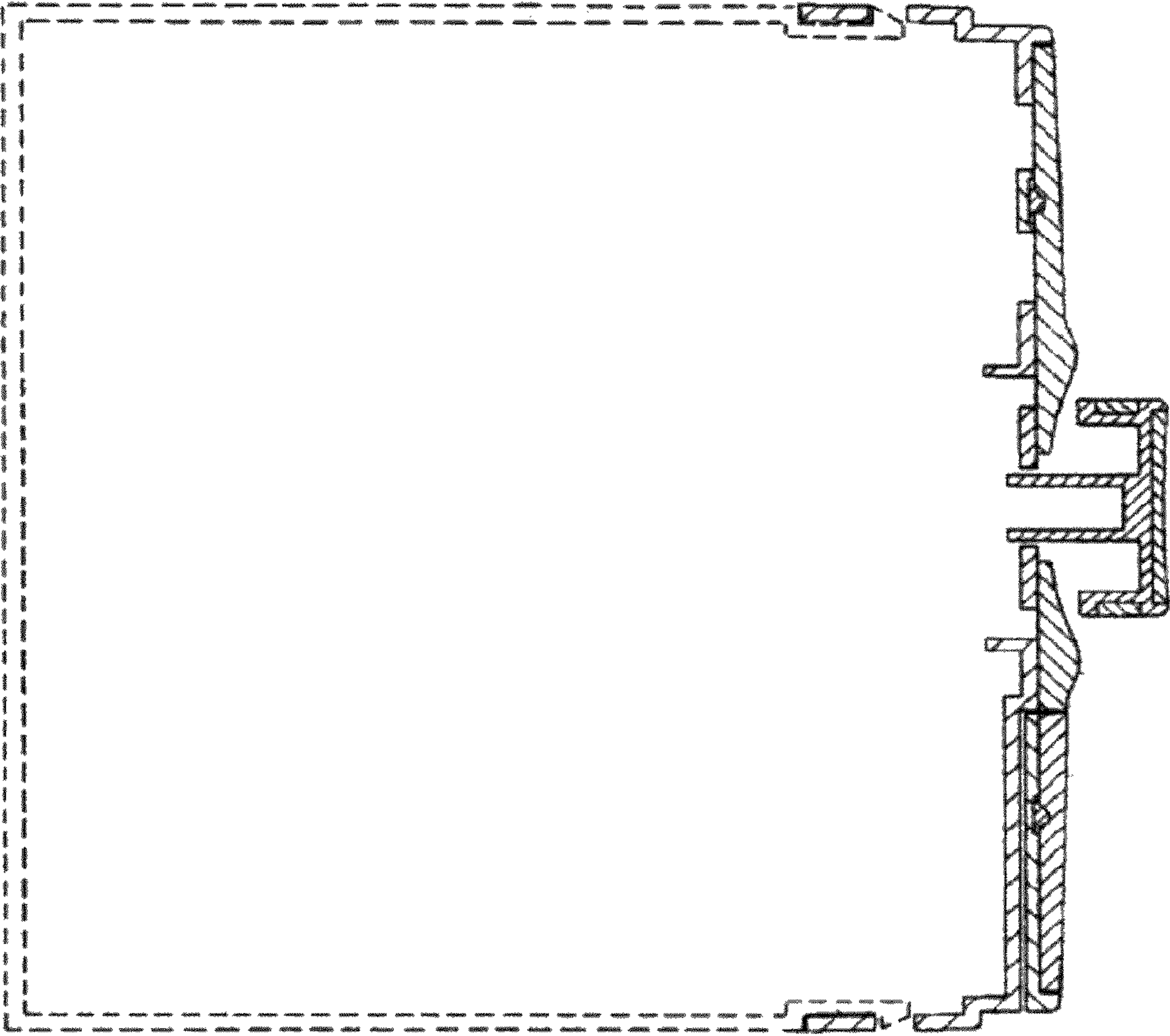

Fig. 8

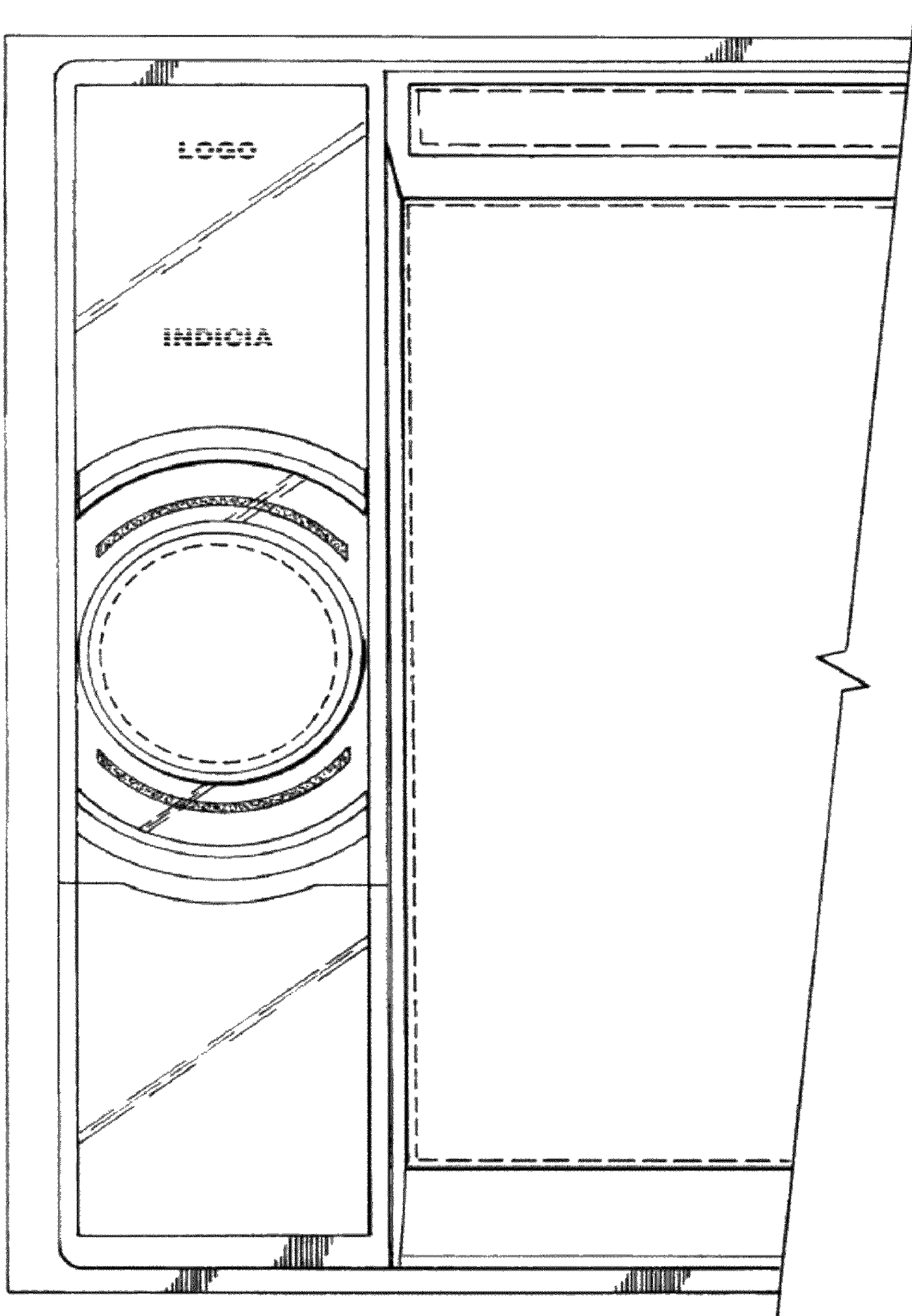

Fig. 9