



US00D653129S

(12) **United States Design Patent**  
**Pages**

(10) **Patent No.:** **US D653,129 S**  
(45) **Date of Patent:** **\*\* Jan. 31, 2012**

(54) **ELECTRONICS BOX FOR ENGINES**

(75) Inventor: **Josep Pages**, Banyoles (ES)

(73) Assignee: **ESPA 2025, S.L.**, Banyoles (ES)

(\*\*) Term: **14 Years**

(21) Appl. No.: **29/384,963**

(22) Filed: **Feb. 7, 2011**

(30) **Foreign Application Priority Data**

Aug. 5, 2010 (EM) ..... 11740598-0011

(51) **LOC (9) Cl.** ..... **10-04**

(52) **U.S. Cl.** ..... **D10/49**

(58) **Field of Classification Search** ..... D15/1,  
D15/2, 3, 5, 6, 14, 17, 149; 123/22, 41.34,  
123/51 A, 606 R, 52.1, 50 A, 50 B, 54.1,  
123/54.2, 54.4, 54.5, 65 R, 195 R, 195 HC,  
123/657, 311; D13/184, 199; D10/49, 60  
See application file for complete search history.

(56) **References Cited**

**U.S. PATENT DOCUMENTS**

D310,817 S *	9/1990	Johnson et al. ....	D13/119
D409,566 S *	5/1999	Roman .....	D13/123
D496,869 S *	10/2004	Campbell .....	D10/49
D533,091 S *	12/2006	Garrett et al. ....	D10/50
D533,793 S *	12/2006	Moore .....	D10/50
D541,303 S *	4/2007	Drew et al. ....	D15/5
D580,373 S *	11/2008	Stange et al. ....	D13/162
D595,225 S *	6/2009	Juva .....	D13/110
D604,238 S *	11/2009	Engel et al. ....	D13/110
D610,540 S *	2/2010	Engel et al. ....	D13/110
D616,815 S *	6/2010	Jadraque Aznarez et al. ....	D13/110

D621,730 S *	8/2010	Driver et al. ....	D10/49
D627,719 S *	11/2010	DuMelle et al. ....	D13/110
D630,650 S *	1/2011	Hsu .....	D15/1
D632,654 S *	2/2011	Davidson et al. ....	D13/152
D638,793 S *	5/2011	Perin .....	D13/110
D643,318 S *	8/2011	Morrow .....	D10/50

\* cited by examiner

*Primary Examiner* — T. Chase Nelson

*Assistant Examiner* — Ania Aman

(74) *Attorney, Agent, or Firm* — Edell, Shapiro & Finnan, LLC

(57) **CLAIM**

The ornamental design for an electronics box for engines, as shown and described.

**DESCRIPTION**

FIG. 1 is a front elevation view of an electronics box for engines showing my new design;  
 FIG. 2 is a rear elevation view of the electronics box for engines of FIG. 1;  
 FIG. 3 is a left side elevation view of the electronics box for engines of FIG. 1;  
 FIG. 4 is a right side elevation view of the electronics box for engines of FIG. 1;  
 FIG. 5 is a top plan view of the electronics box for engines of FIG. 1;  
 FIG. 6 is a bottom plan view of the electronics box for engines of FIG. 1;  
 FIG. 7 is a front, left perspective view from above of the electronics box for engines of FIG. 1; and,  
 FIG. 8 is a rear, left perspective view from above of the electronics box for engines of FIG. 1.

**1 Claim, 5 Drawing Sheets**

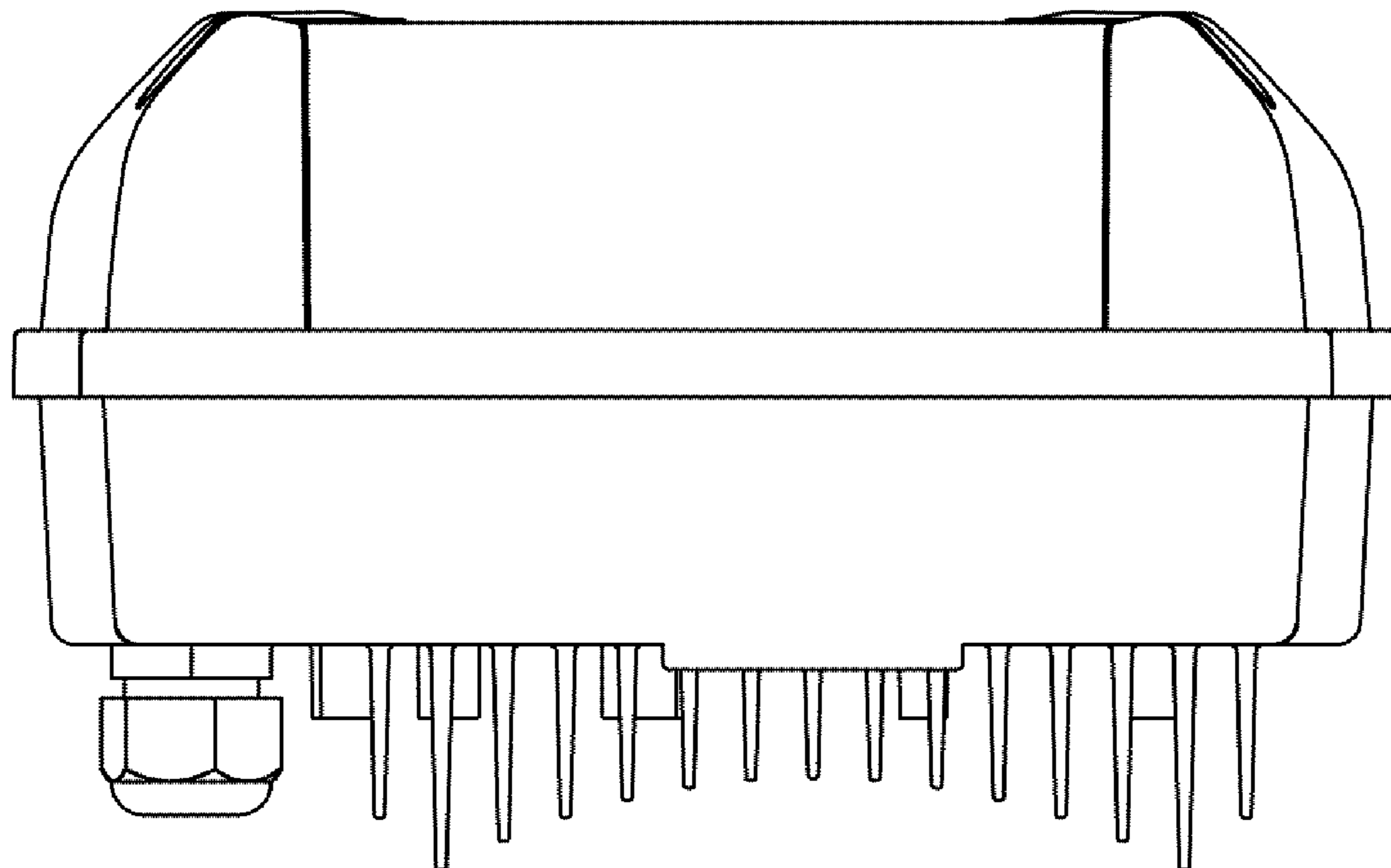

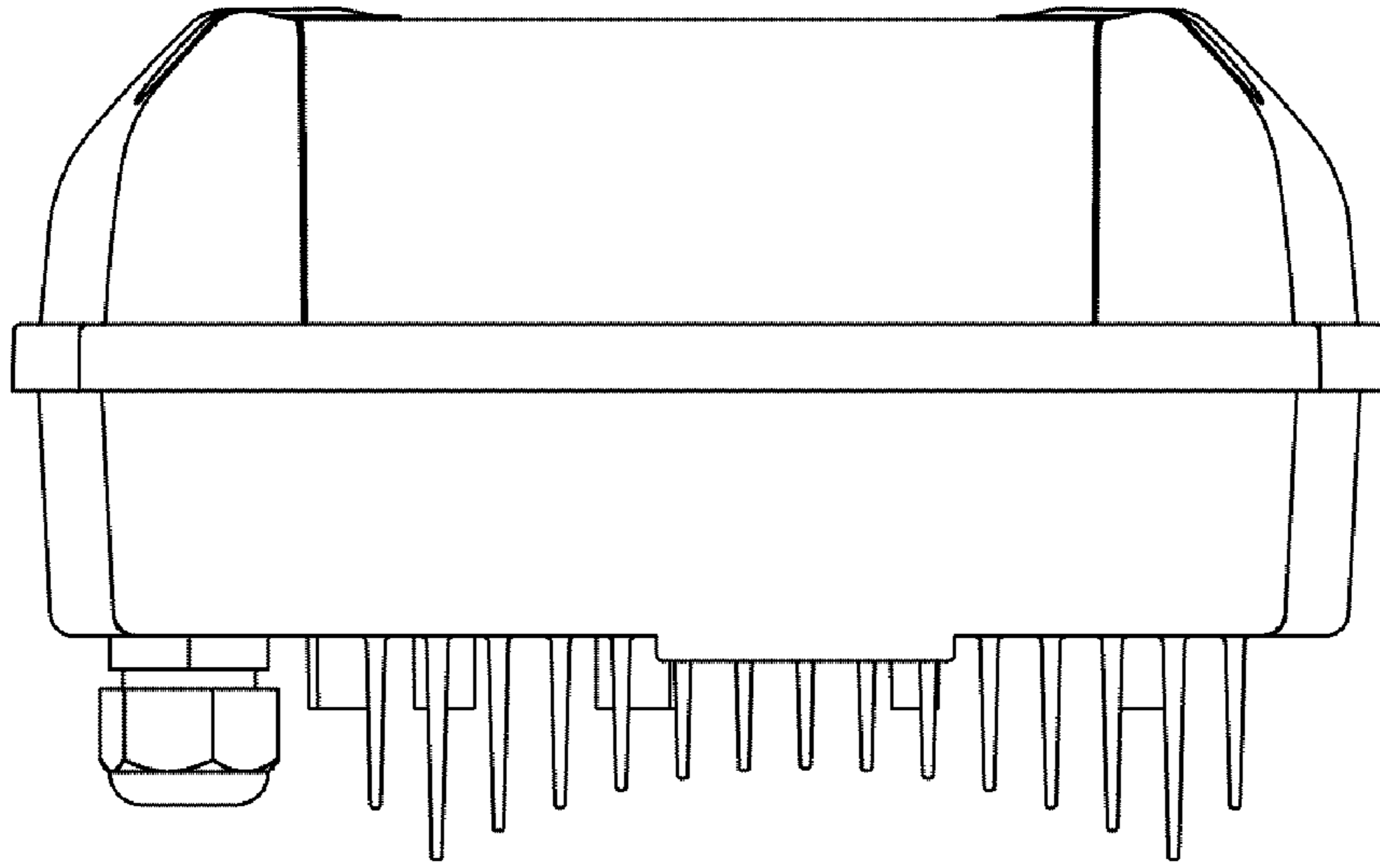

FIG. 1

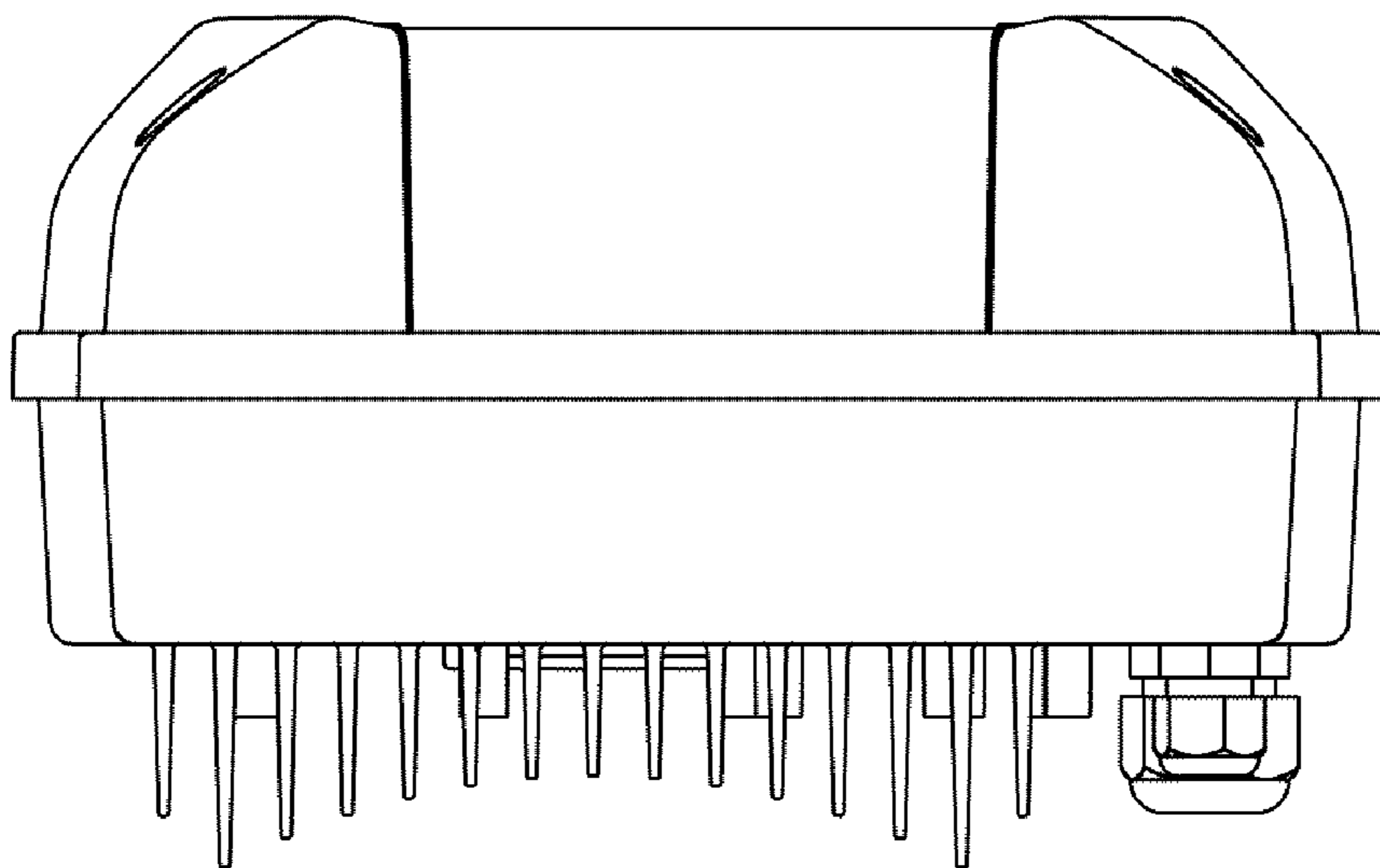

FIG. 2

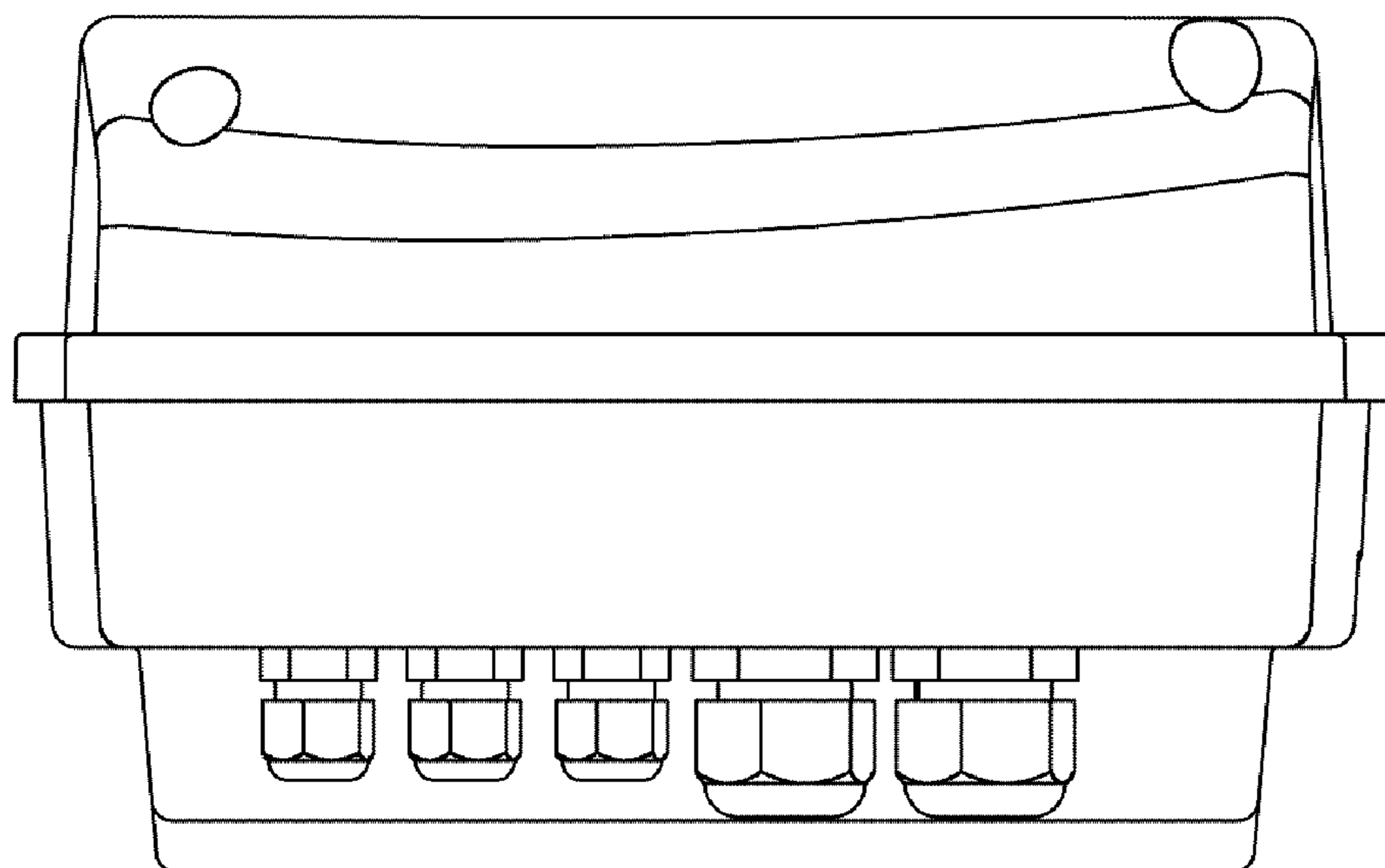

FIG.3

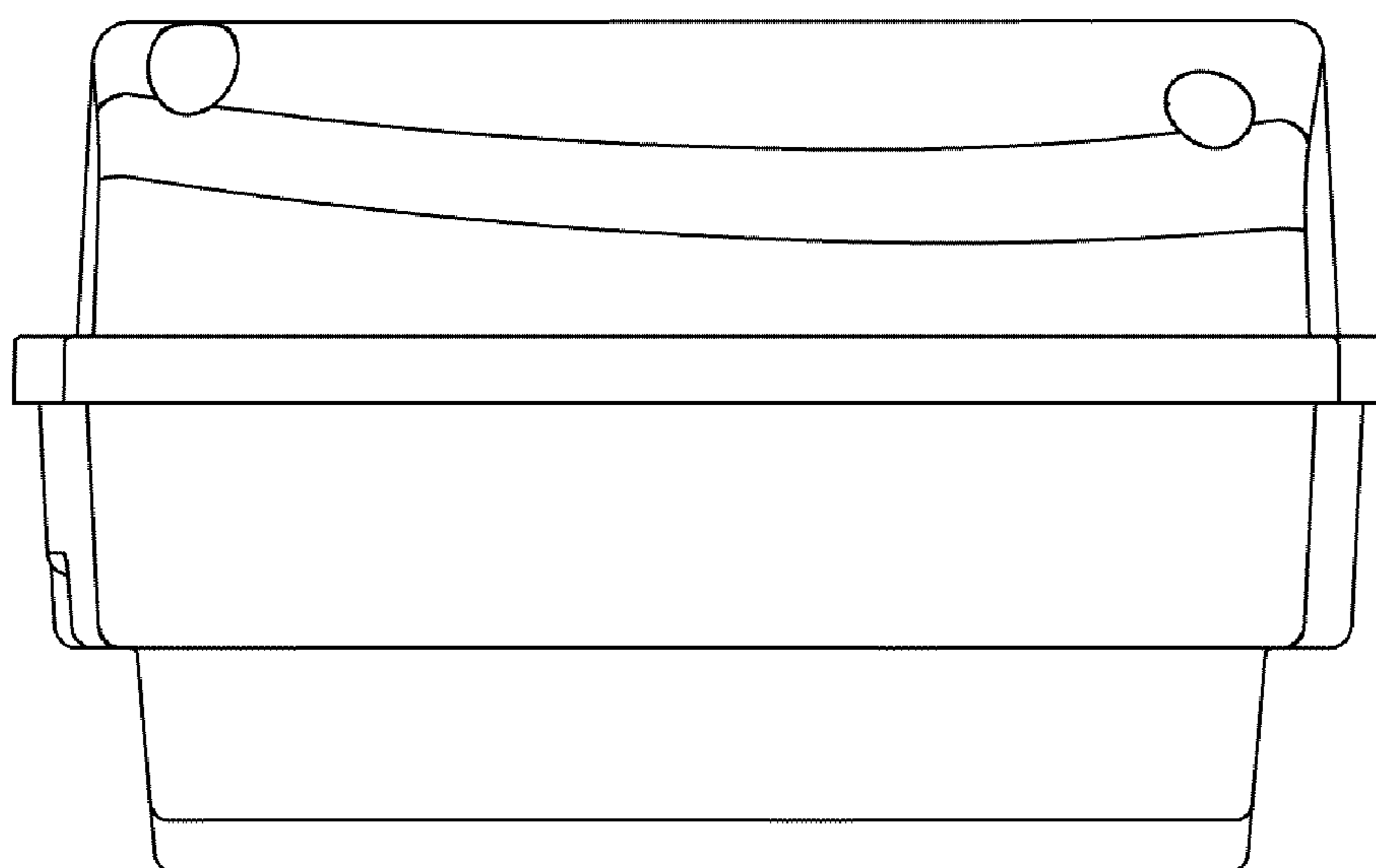

FIG.4

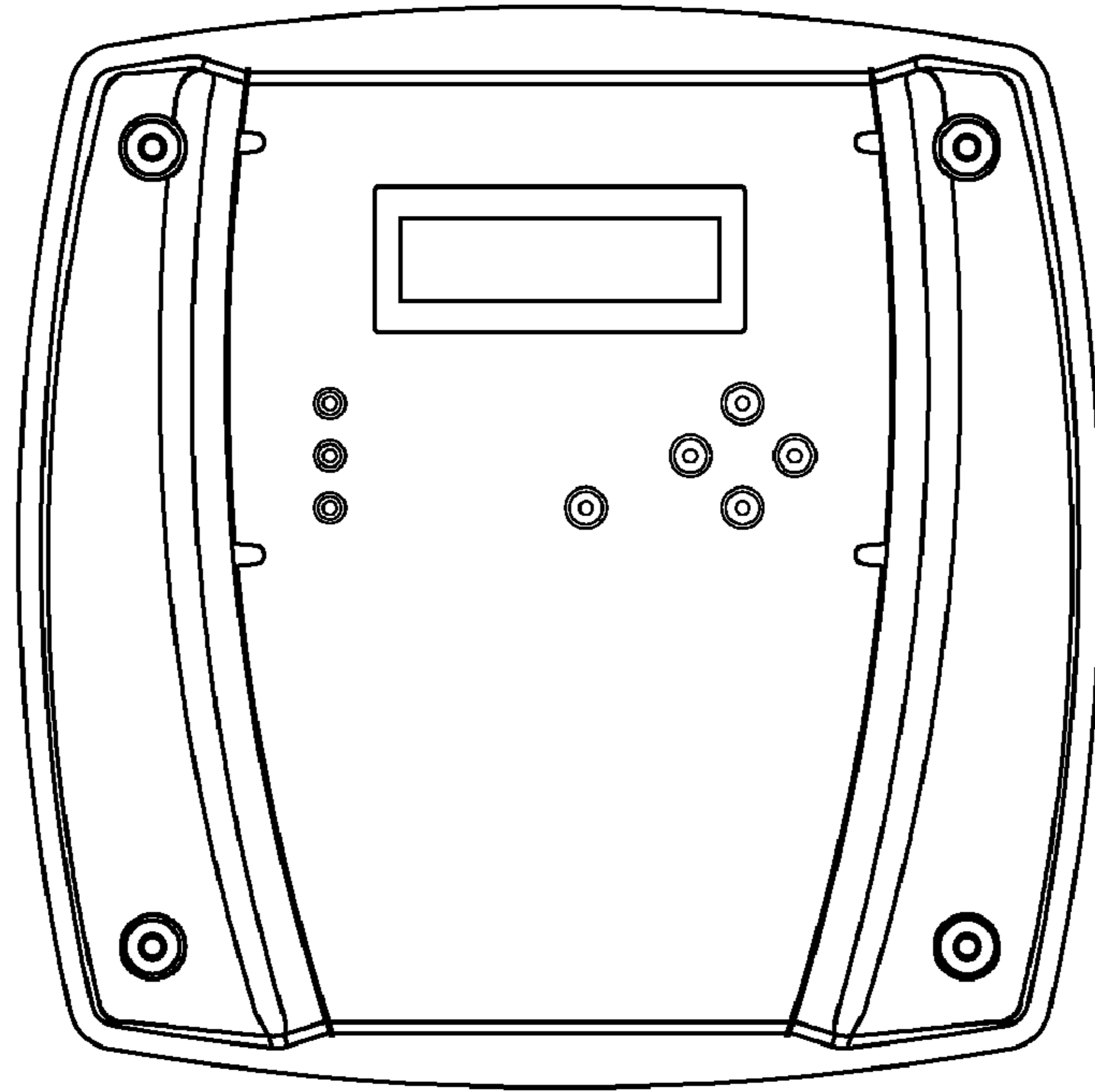

FIG. 5

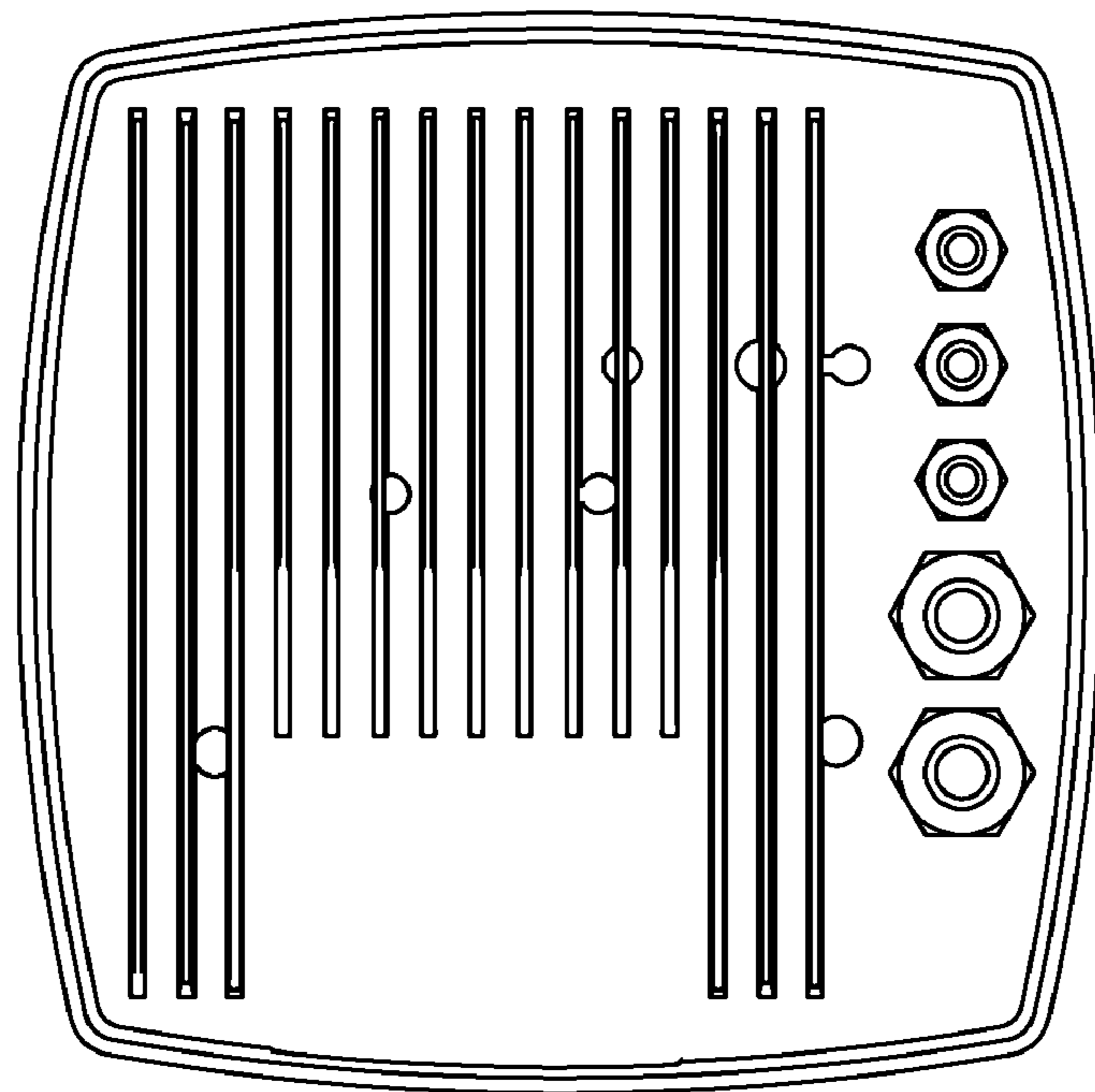

FIG. 6

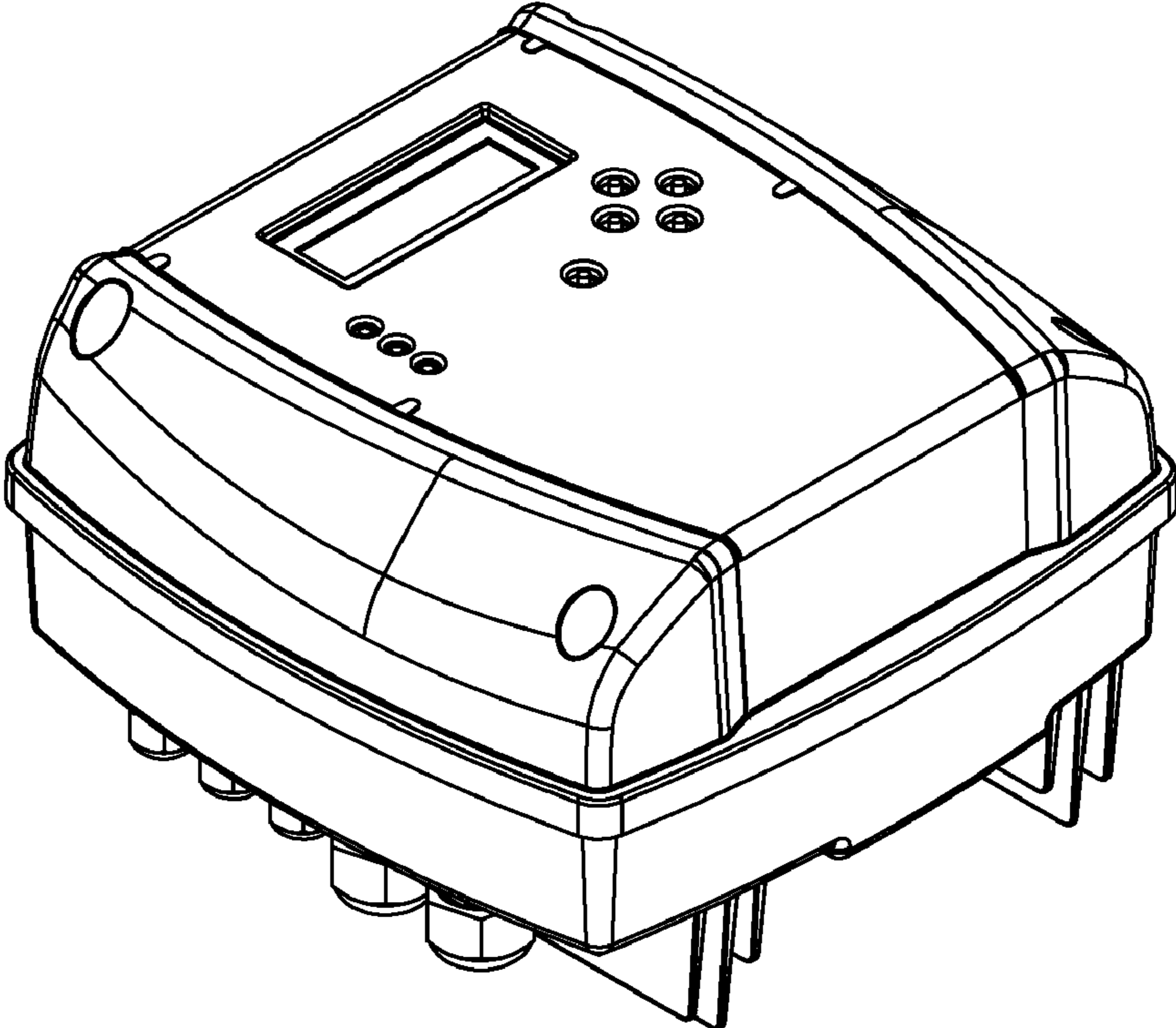

FIG.7

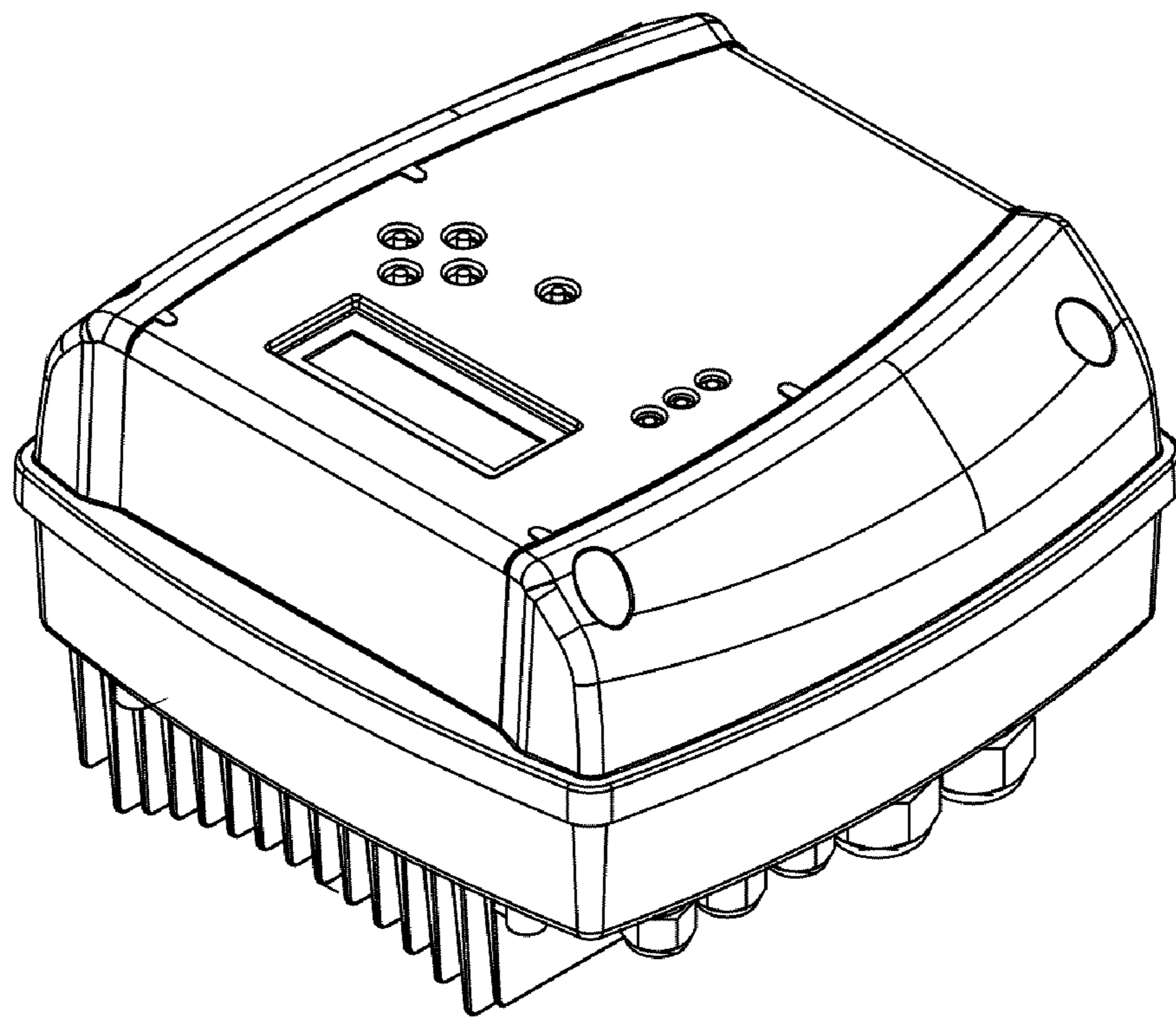

FIG.8