

US00D653020S

(12) **United States Design Patent**
Van Zyll De Jong et al.

(10) **Patent No.:** **US D653,020 S**
(45) **Date of Patent:** **** Jan. 31, 2012**

(54) **SHOE**

(75) Inventors: **Damian Van Zyll De Jong**, Vancouver (CA); **Matthew Philip Dorrington Penner**, Vancouver (CA)

(73) Assignee: **Native Shoes, Ltd.**, Central, Hong Kong (CN)

(**) Term: **14 Years**

(21) Appl. No.: **29/397,937**

(22) Filed: **Jul. 22, 2011**

(51) **LOC (9) Cl.** **02-04**

(52) **U.S. Cl.** **D2/923**

(58) **Field of Classification Search** D2/896,
D2/897, 900, 907, 946, 919, 923, 969, 972;
36/45, 50.1, 83, 3 A, 3 B, 8.3

See application file for complete search history.

(56) **References Cited**

U.S. PATENT DOCUMENTS

D237,426 S * 11/1975 Thornberry D2/907
D240,371 S * 7/1976 Shelly D2/907
D248,513 S * 7/1978 Soler D2/907

D262,496 S * 1/1982 DeCoster D2/907
D482,855 S * 12/2003 Magro D2/969
D577,180 S * 9/2008 Della Valle D2/907
D590,138 S * 4/2009 Cofinco D2/902

* cited by examiner

Primary Examiner — Robert M Spear

Assistant Examiner — Rashida C McCoy

(74) *Attorney, Agent, or Firm* — Ingrassia Fisher & Lorenz, P.C.

(57) **CLAIM**

The ornamental design for a shoe, as shown and described.

DESCRIPTION

FIG. 1 is a top perspective view of a shoe, showing the claimed design;

FIG. 2 is an inner side view of the shoe shown in FIG. 1;

FIG. 3 is an outer side view of the shoe shown in FIG. 1;

FIG. 4 is a top view of the shoe shown in FIG. 1;

FIG. 5 is a rear view of the shoe shown in FIG. 1;

FIG. 6 is a front view of the shoe shown in FIG. 1; and,

FIG. 7 is a bottom view of the shoe shown in FIG. 1.

Broken lines in the figures are for illustrative purposes only, and form no part of the claimed design.

1 Claim, 4 Drawing Sheets

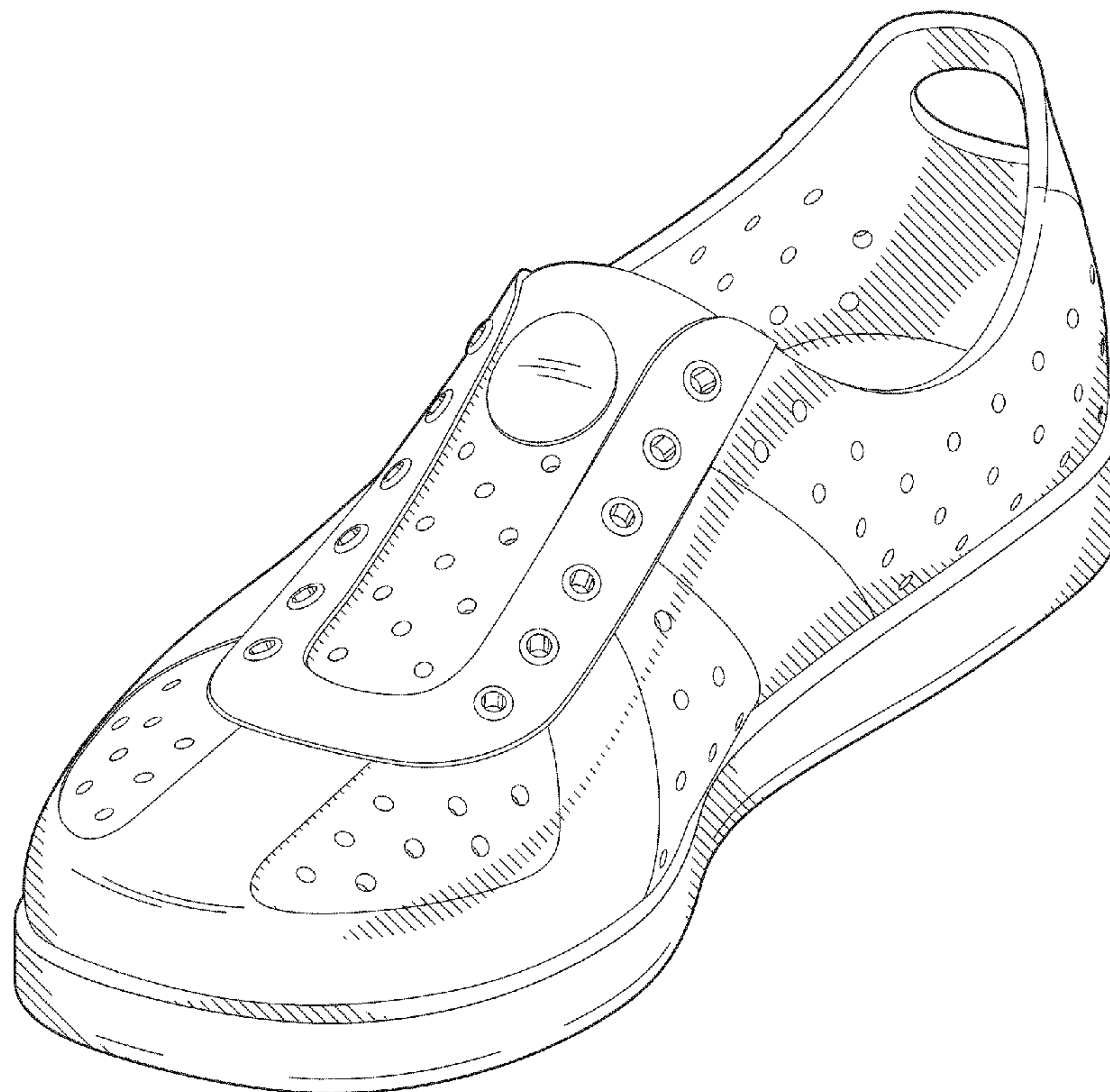

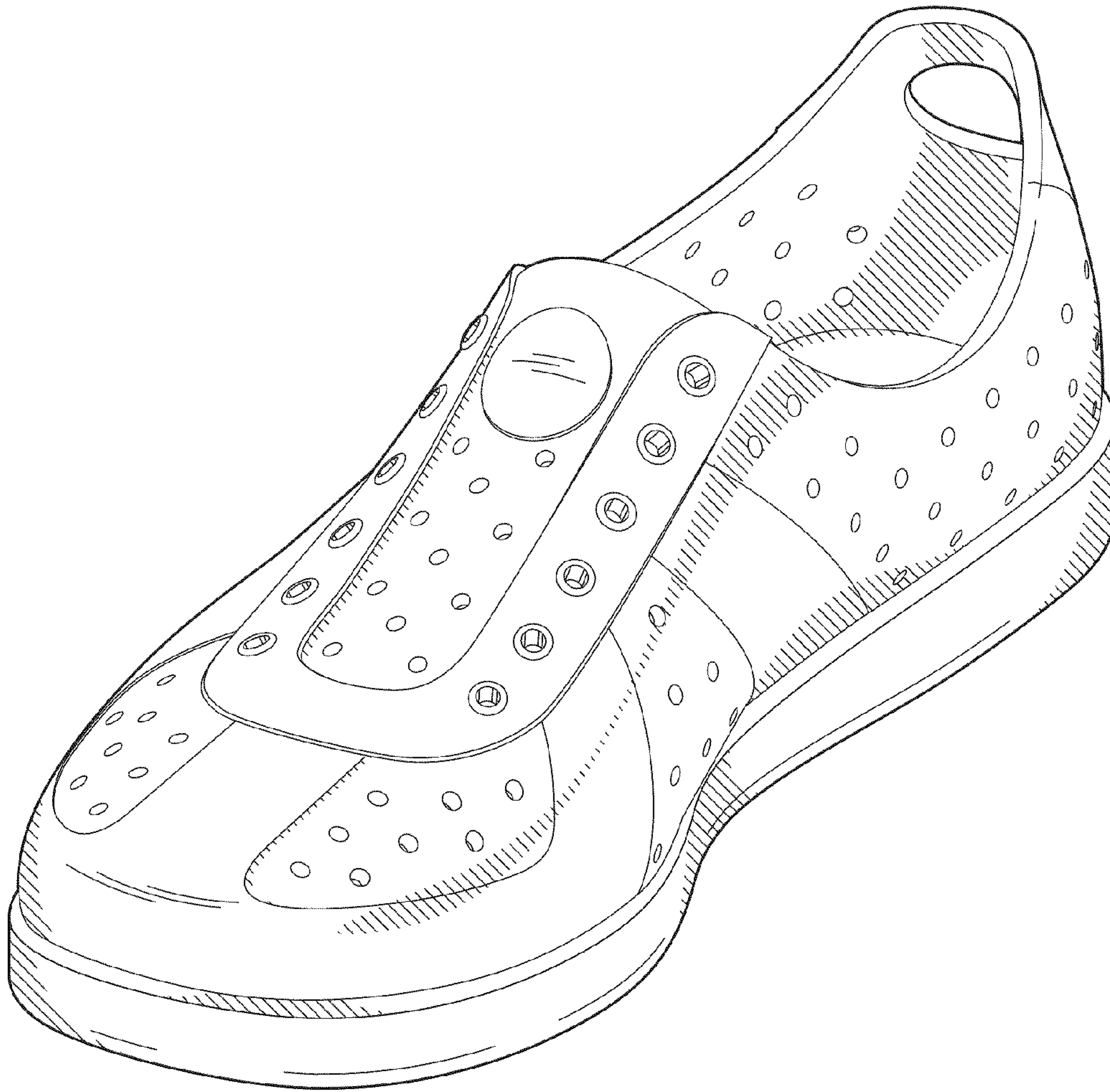

FIG. 1

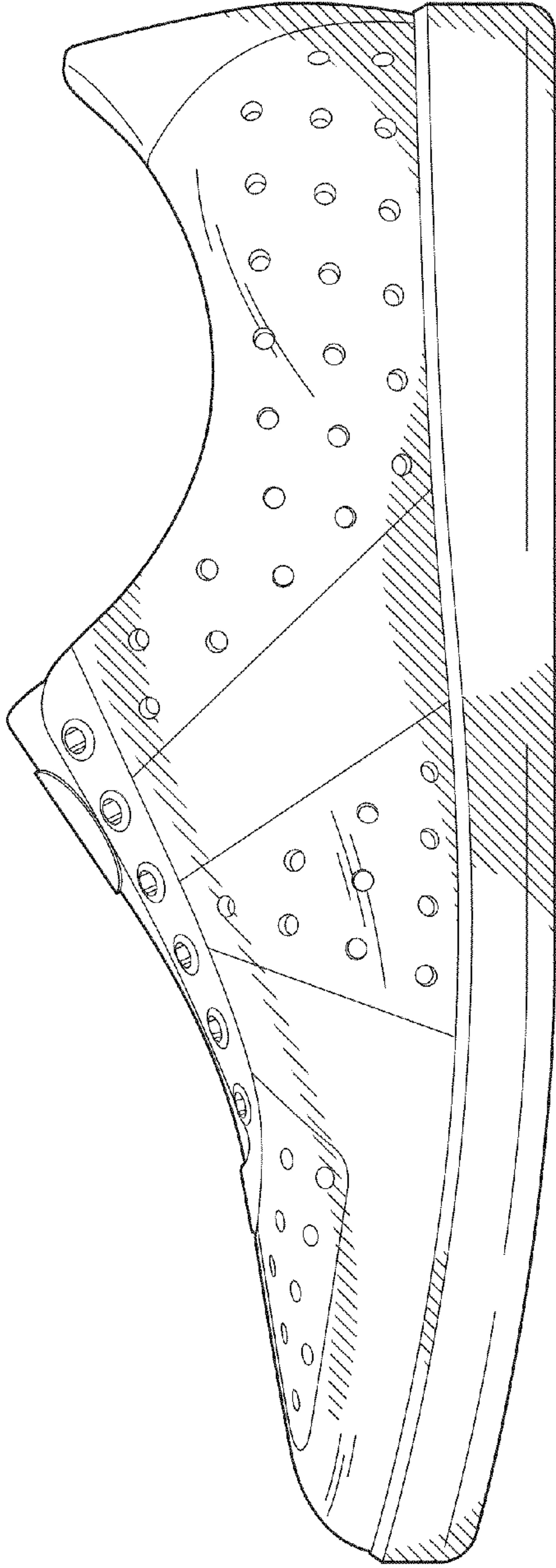

FIG. 2

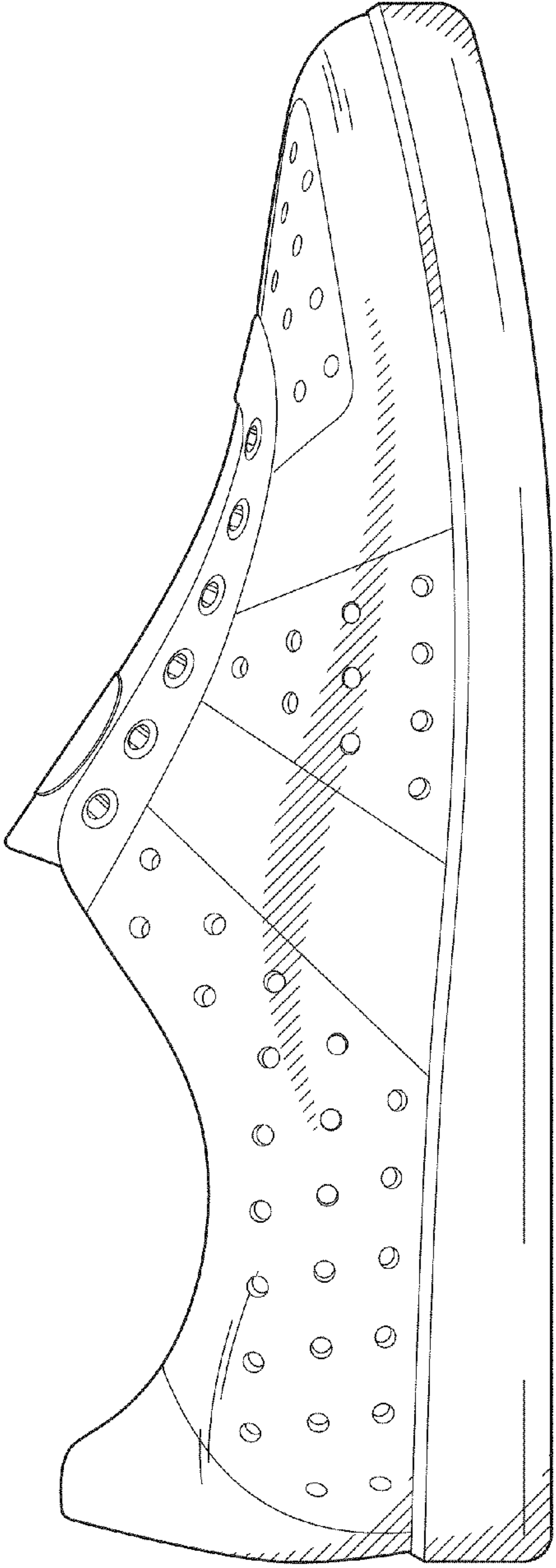

FIG. 3

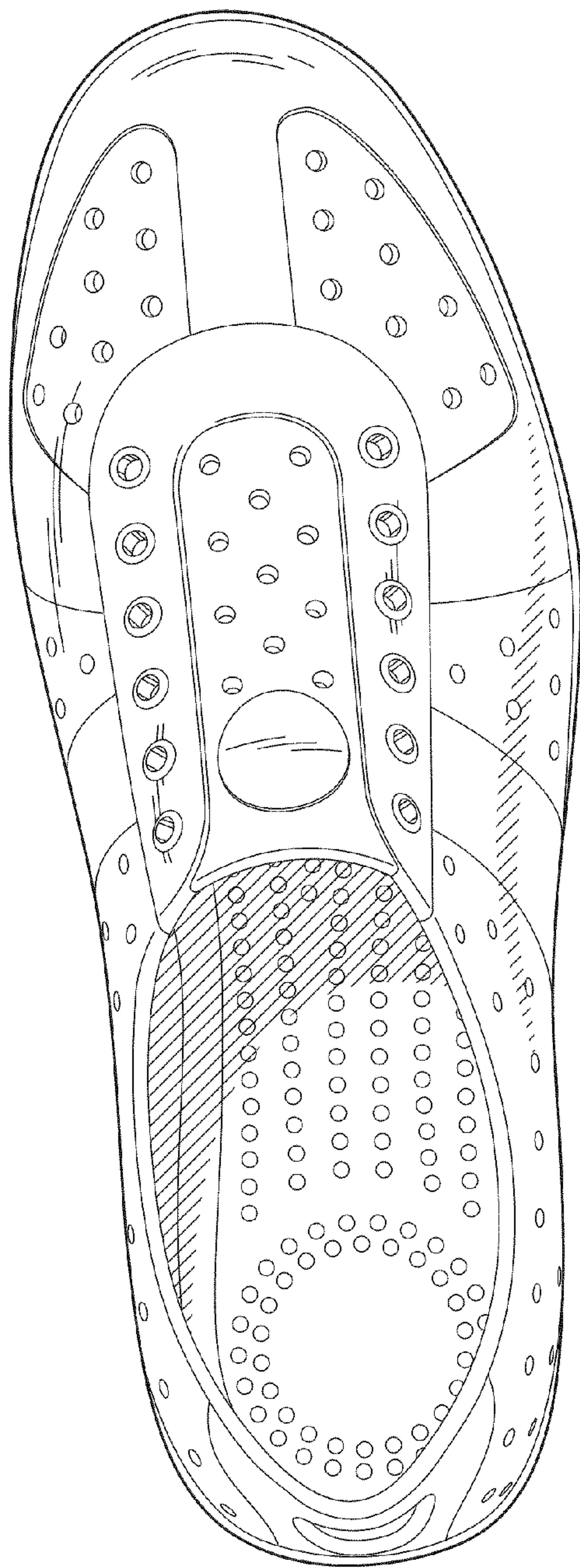

FIG. 4

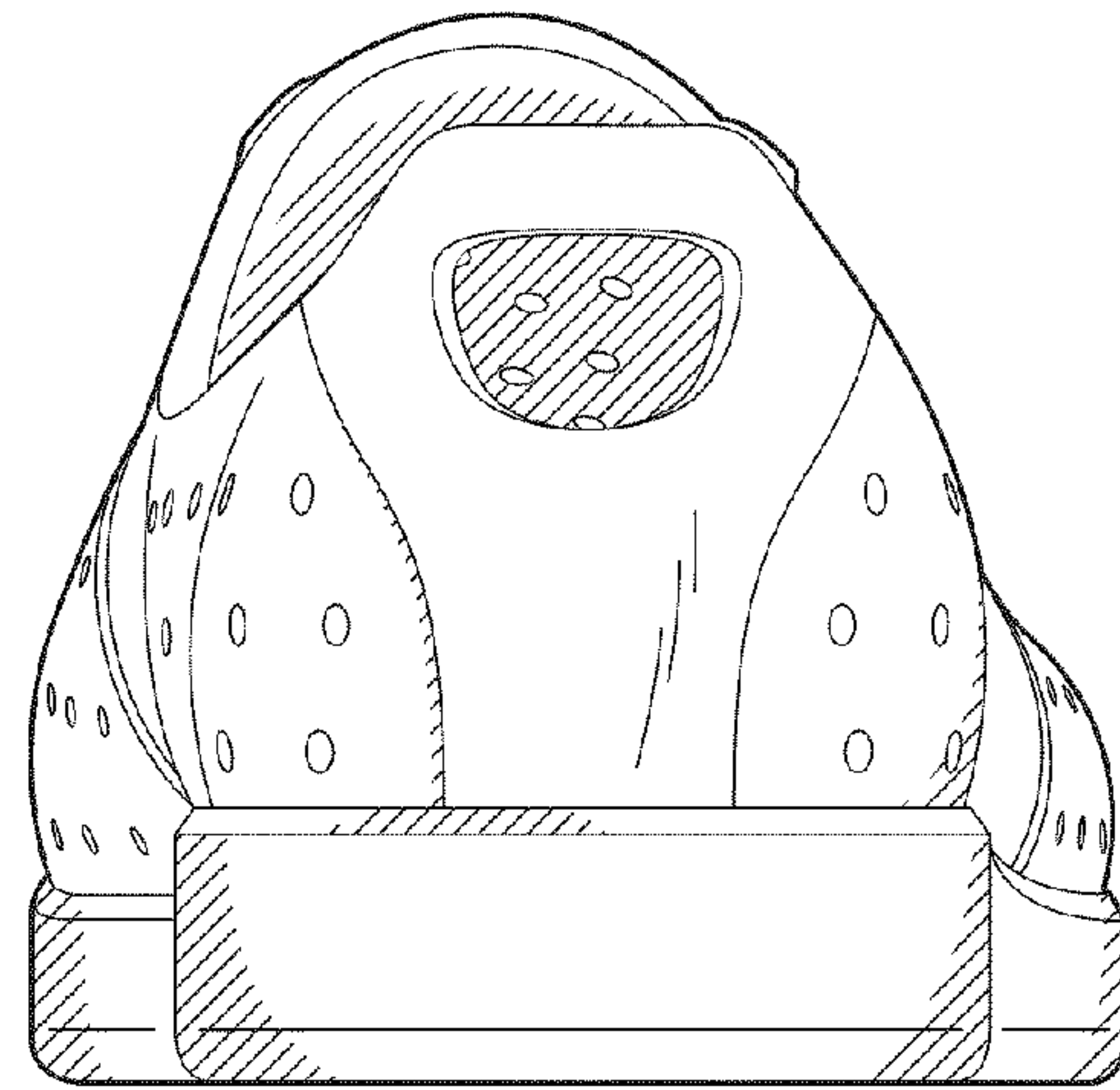

FIG. 5

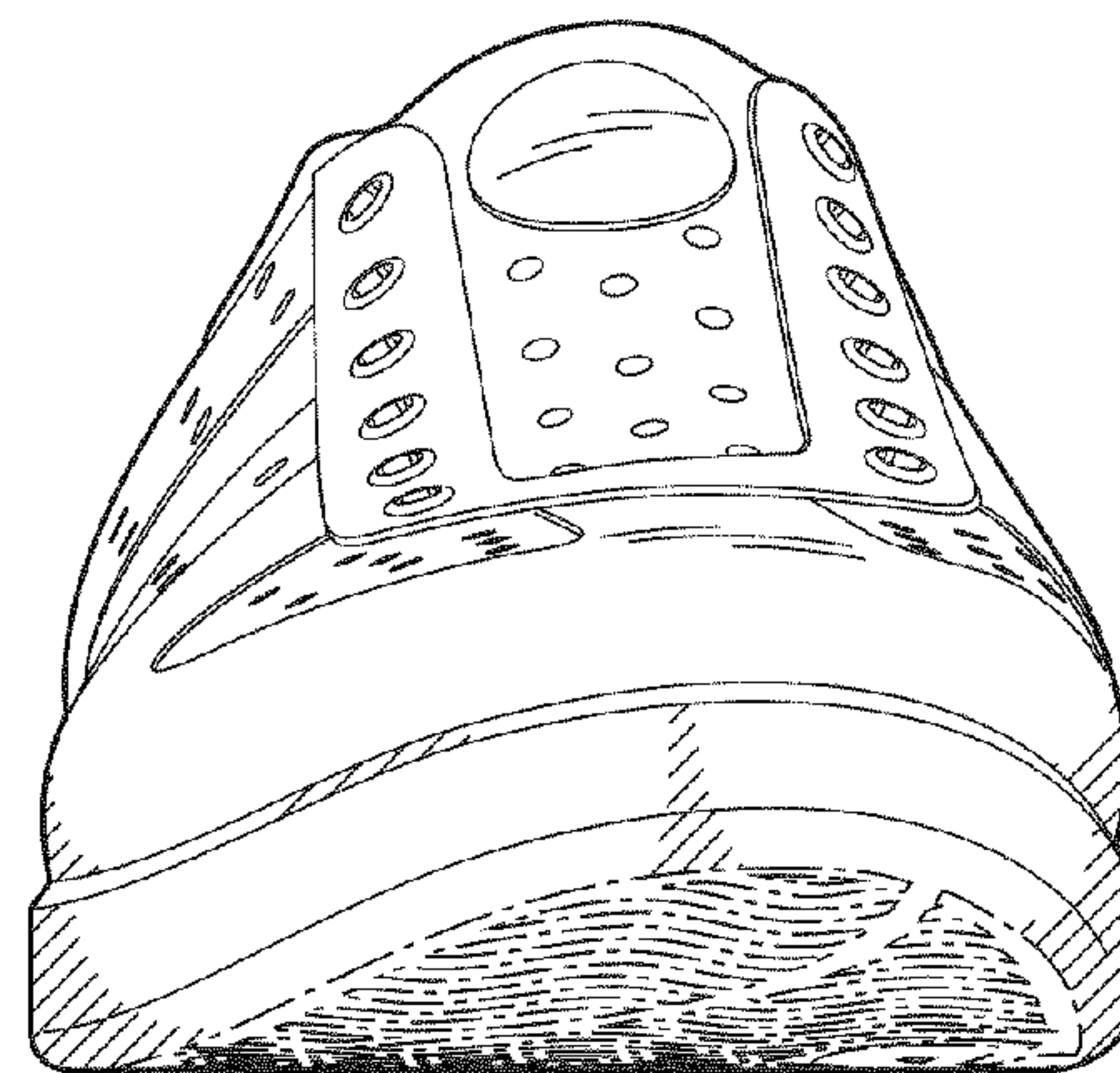

FIG. 6

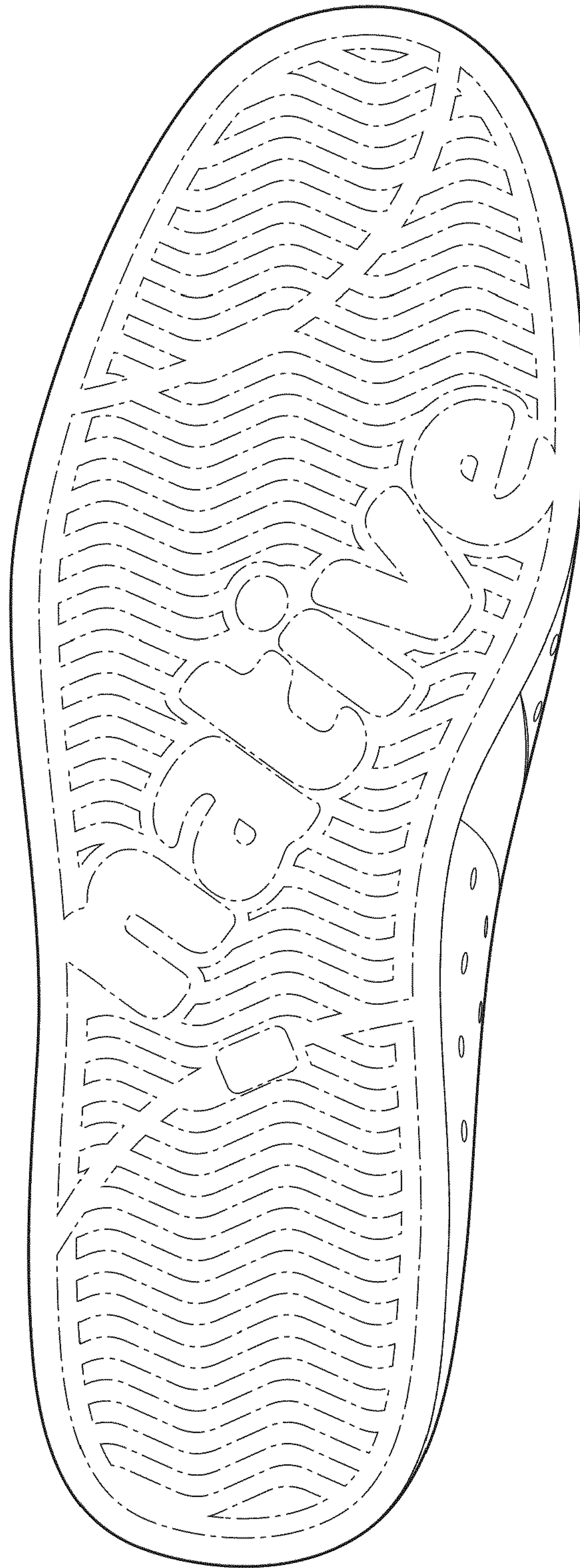

FIG. 7