



US00D653019S

(12) **United States Design Patent**
Bond

(10) **Patent No.:** **US D653,019 S**

(45) **Date of Patent:** **** Jan. 31, 2012**

(54) **BIB SHIRT**

(76) Inventor: **Jessica L. Bond**, Jacksonville, NC (US)

(**) Term: **14 Years**

(21) Appl. No.: **29/401,353**

(22) Filed: **Sep. 11, 2011**

(51) **LOC (9) Cl.** **02-02**

(52) **U.S. Cl.** **D2/861; D2/850**

(58) **Field of Classification Search** D2/717,
D2/749, 750, 823, 828, 840, 841, 844, 850,
D2/860, 861; 2/46, 49.1, 50, 51, 106, 108,
2/114, 115

See application file for complete search history.

(56) **References Cited**

U.S. PATENT DOCUMENTS

1,089,353	A *	3/1914	Wells	2/93
D59,555	S *	11/1921	Ladd	D2/861
1,963,130	A *	6/1934	Hall	2/49.1
D109,946	S *	5/1938	Downing	D2/861
2,451,038	A *	10/1948	Mink	2/48
2,457,725	A *	12/1948	Rhowmine	2/49.5
4,258,438	A *	3/1981	Kirchner	2/46
4,771,480	A *	9/1988	Stimson et al.	2/88
D356,204	S *	3/1995	Derrickson	D2/720

D474,325	S *	5/2003	Cribbs	D2/850
D507,393	S *	7/2005	Gabrielson	D2/864
D640,449	S *	6/2011	Roach	D2/861

* cited by examiner

Primary Examiner — Rashida Johnson

(74) *Attorney, Agent, or Firm* — QuickPatents, Inc.; Kevin Prince

(57) **CLAIM**

I claim the ornamental design for a bib shirt, as shown and described.

DESCRIPTION

FIG. 1 is a perspective view of a bib shirt, showing my new design in a worn configuration;

FIG. 2 is a perspective view thereof, illustrated in a flat configuration;

FIG. 3 is a front elevational view of FIG. 2;

FIG. 4 is a rear elevational view thereof;

FIG. 5 is a top plan view thereof;

FIG. 6 is a bottom plan view of FIG. 2; and,

FIG. 7 is a left-side elevational view of FIG. 2, the right-side elevational view being a mirror image thereof.

The broken lines showing a baby in FIG. 1 depict environmental matter and form no part of the claimed design.

1 Claim, 3 Drawing Sheets

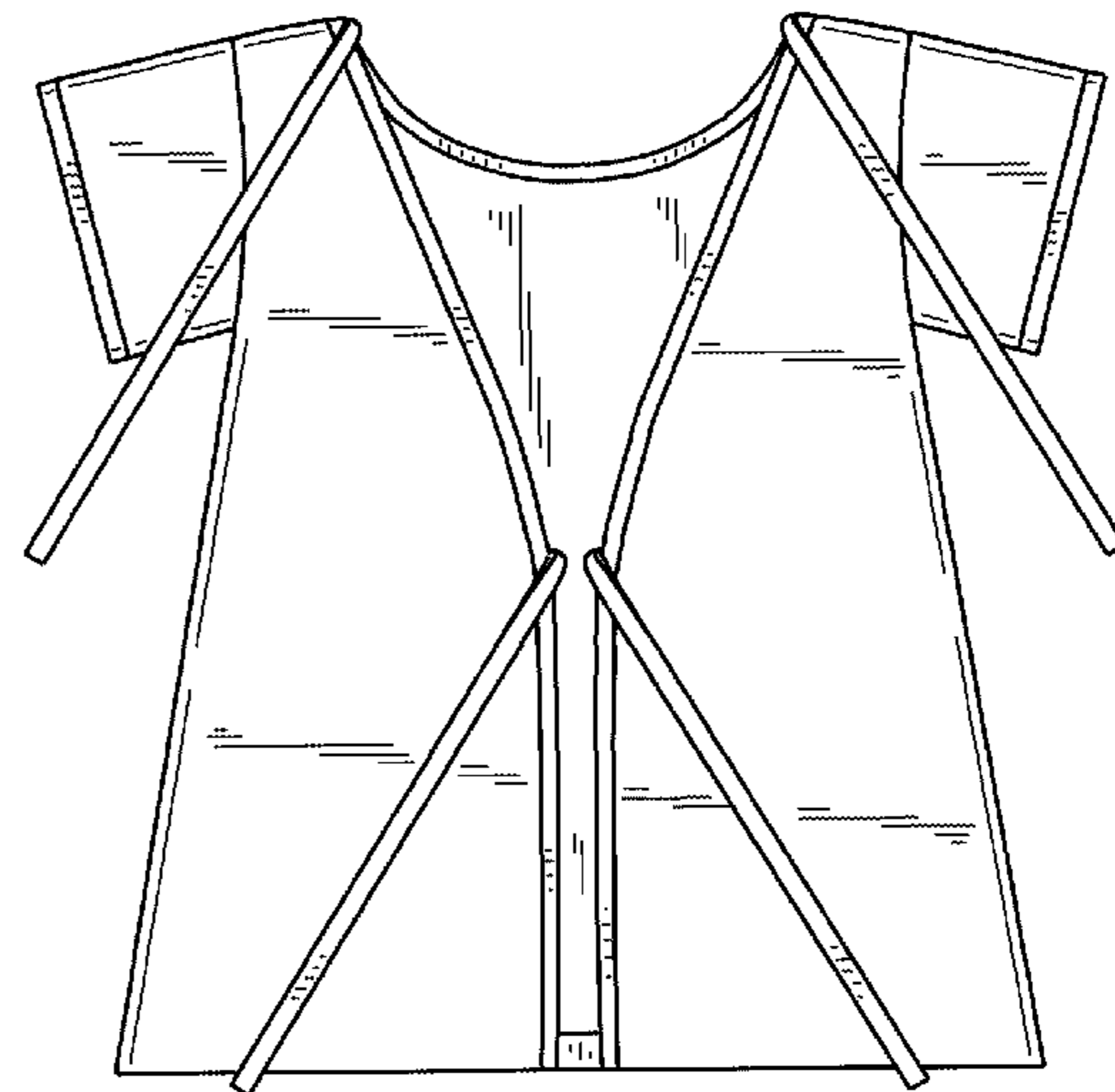
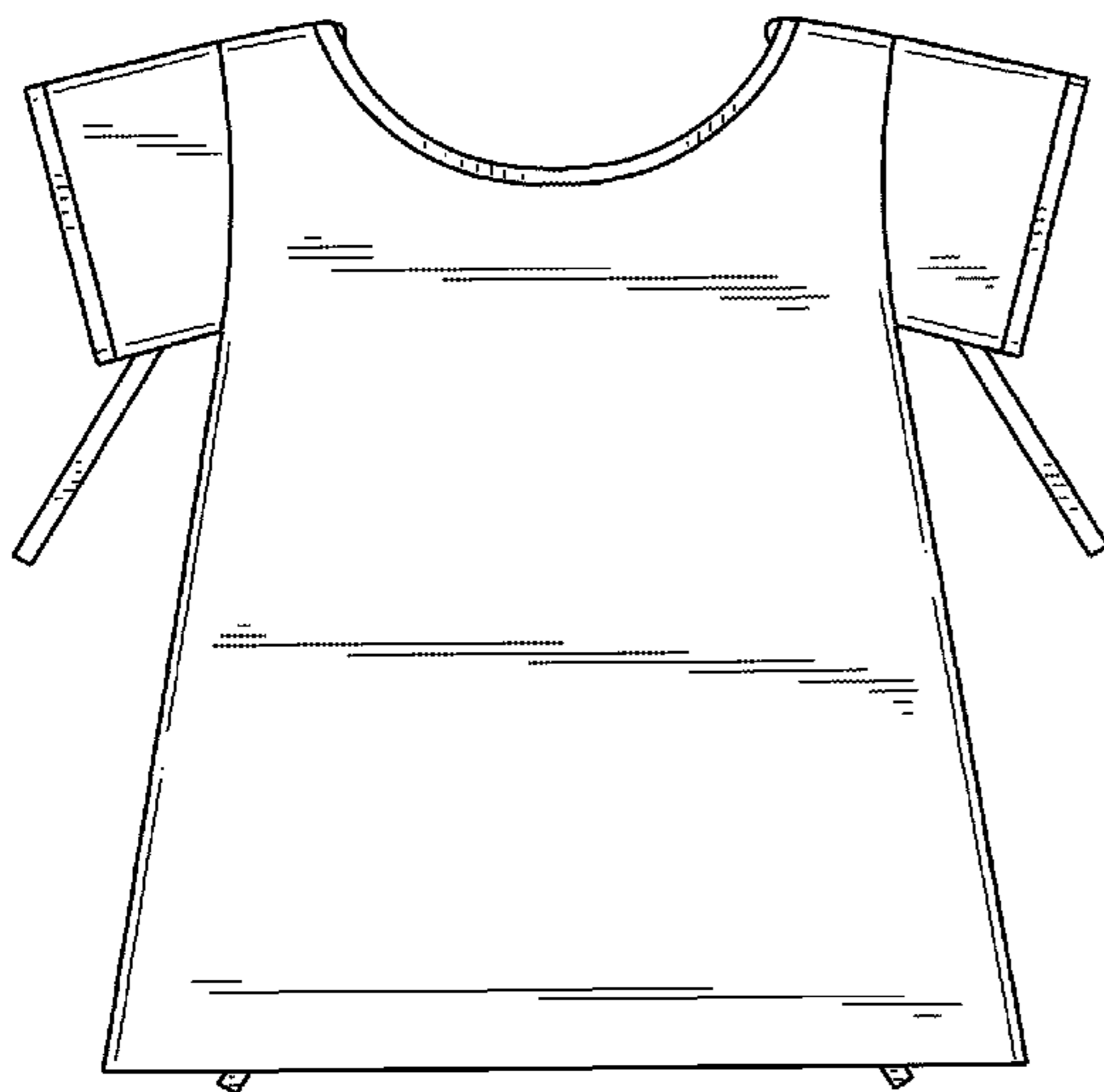

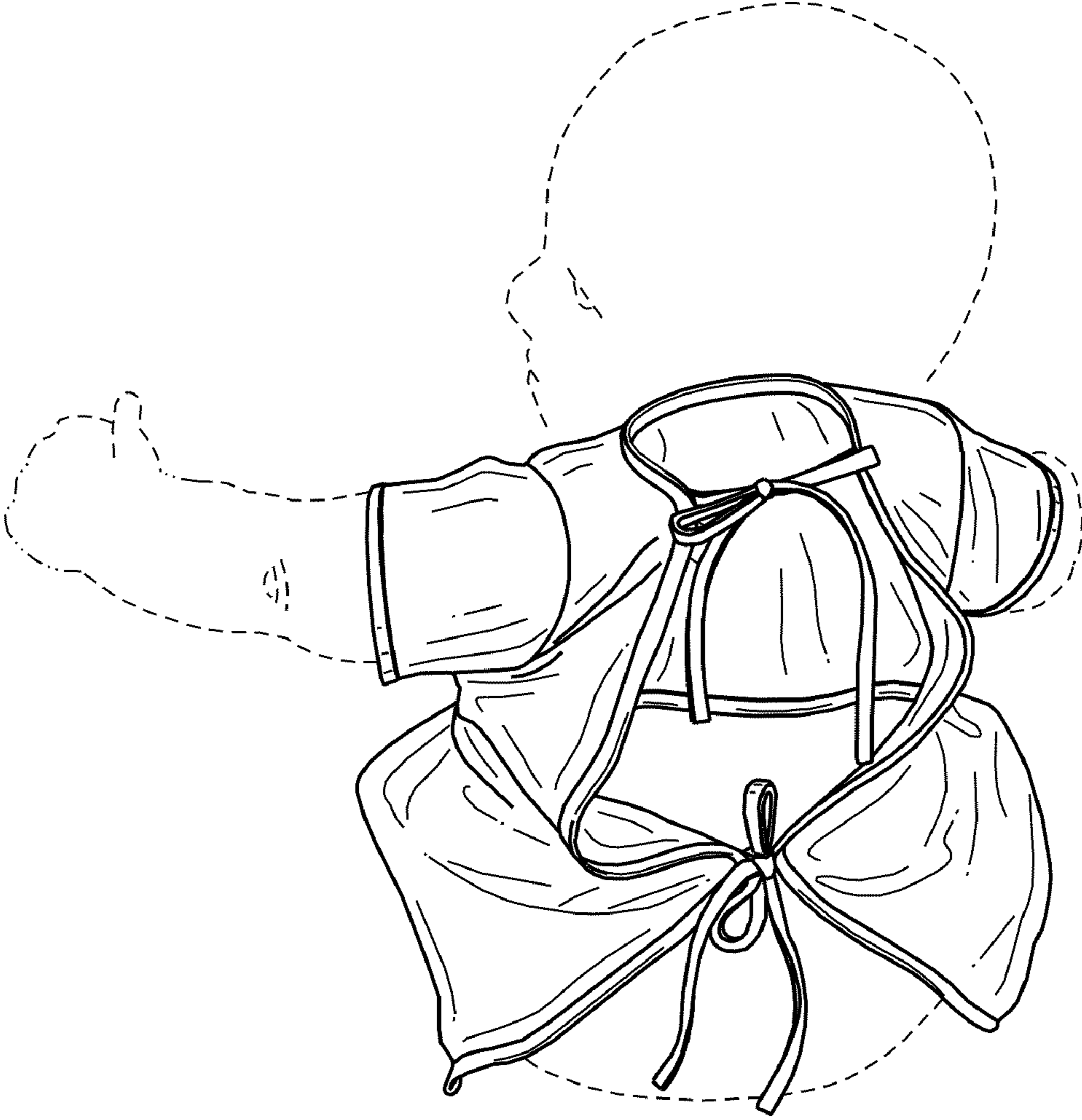

FIG. 1

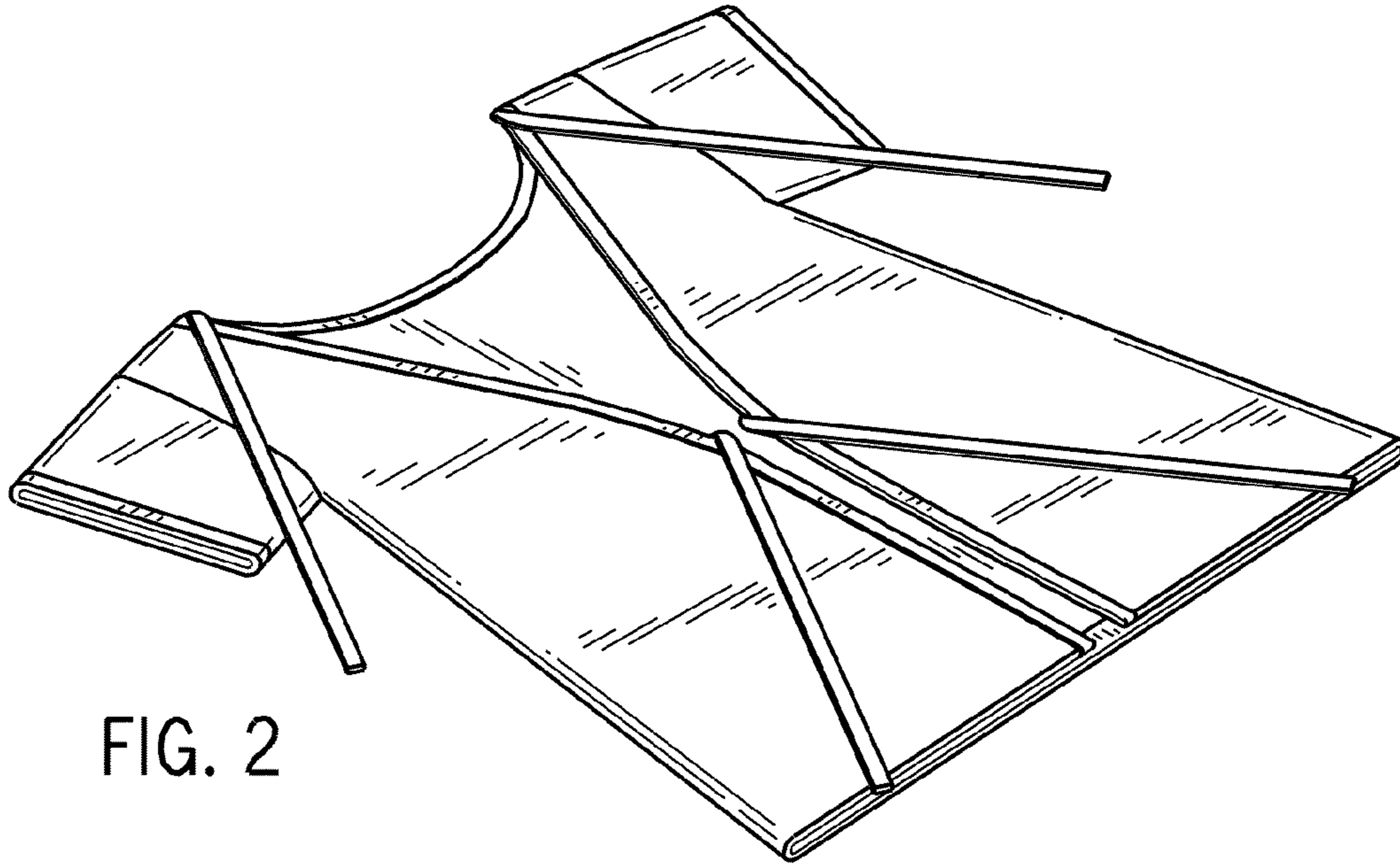

FIG. 2

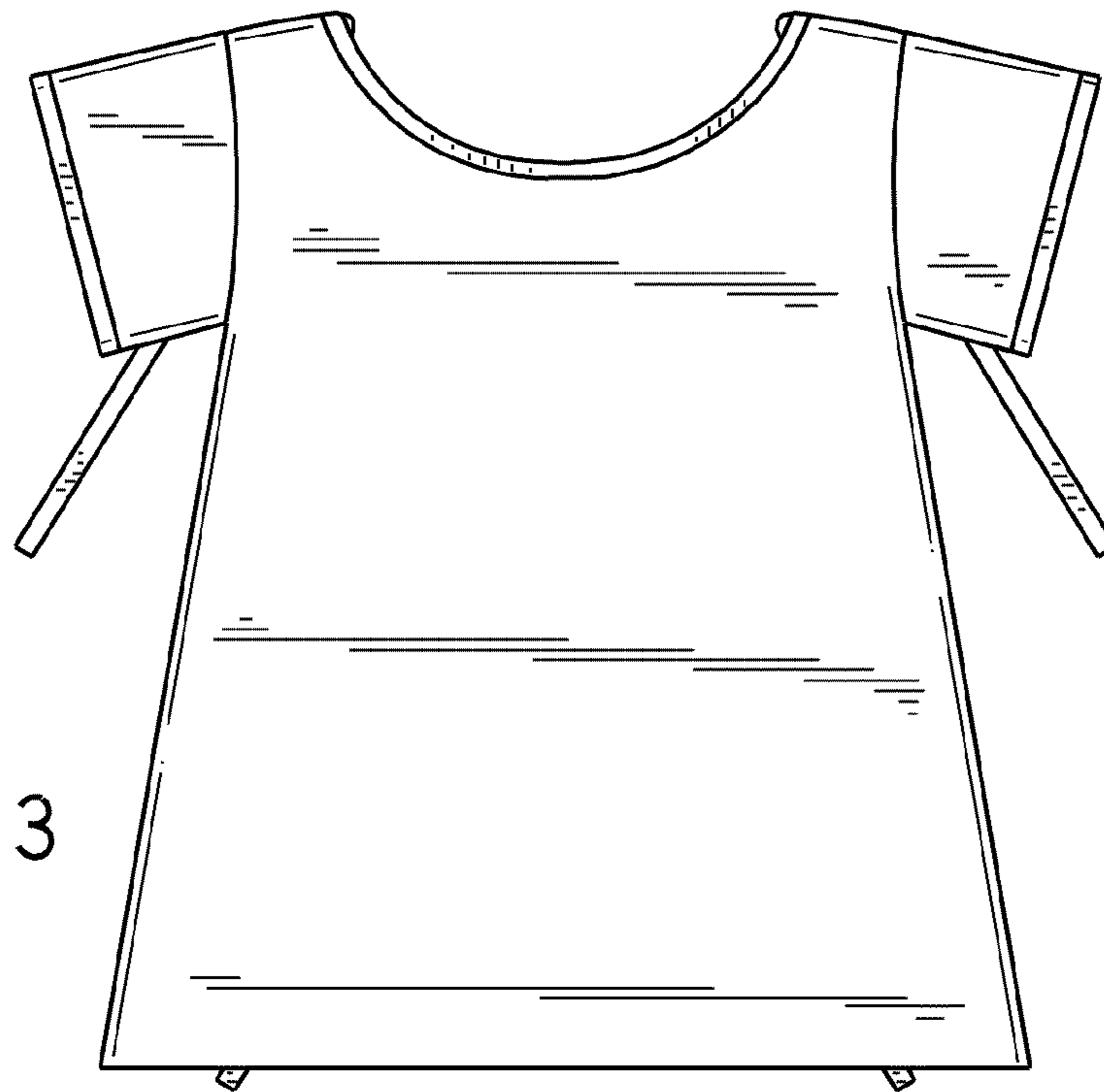

FIG. 3

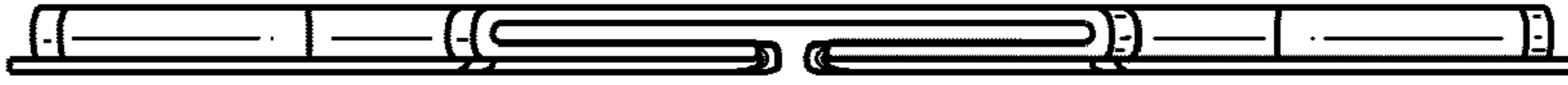

FIG. 5

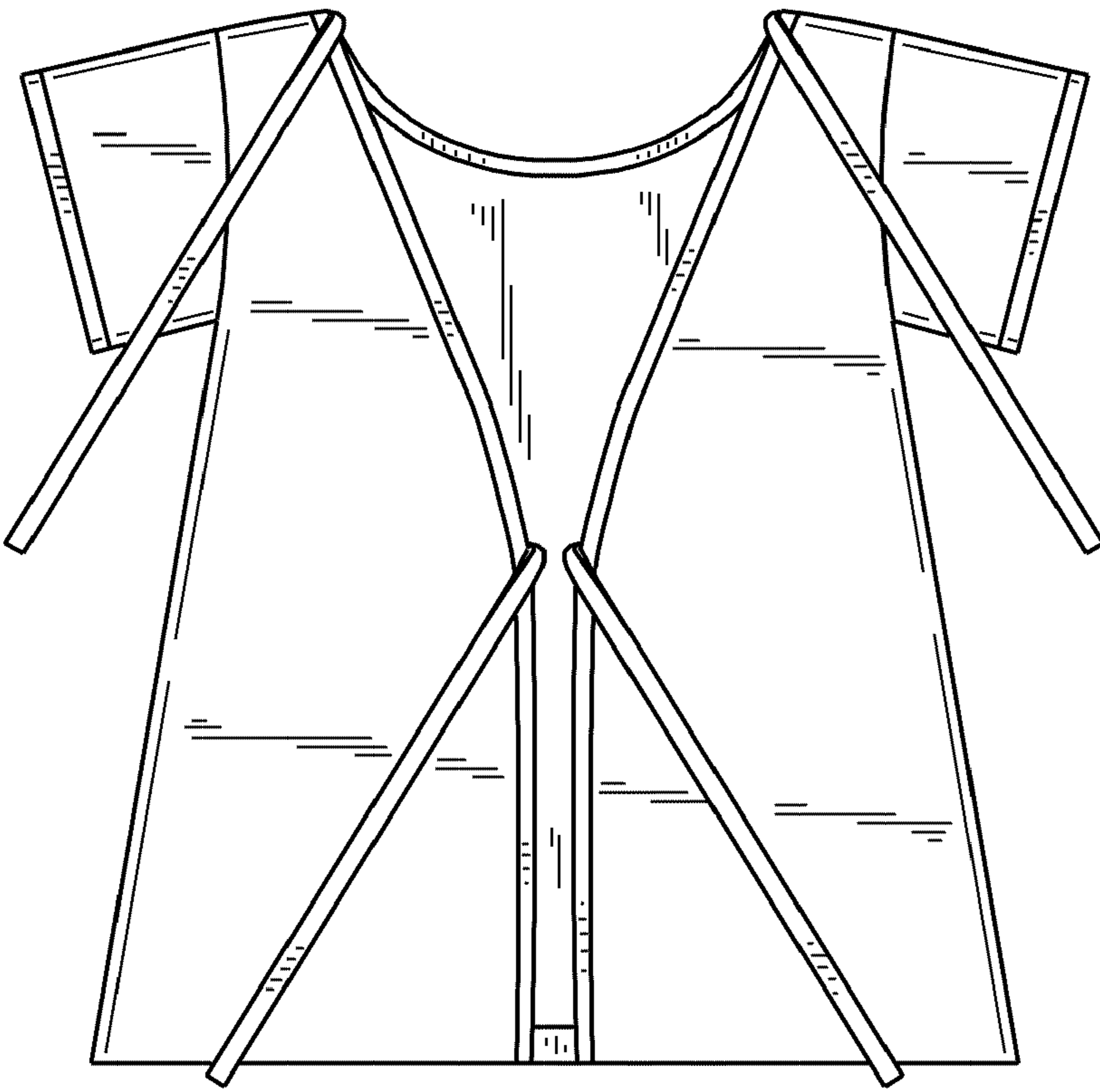

FIG. 4



FIG. 7

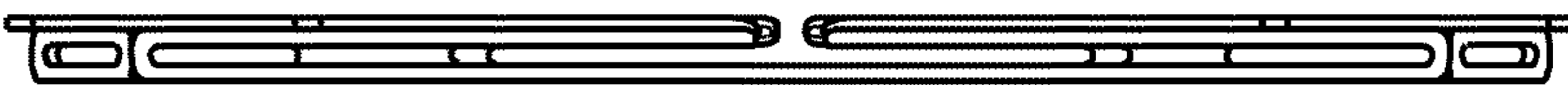

FIG. 6