

US00D652861S

(12) **United States Design Patent**
van der Lande

(10) **Patent No.:** **US D652,861 S**
(45) **Date of Patent:** **** Jan. 24, 2012**

(54) **HYDRO POWER CALCULATOR**
(75) Inventor: **Jan van der Lande**, New York, NY (US)
(73) Assignee: **Kikkerland Design, Inc.**, New York, NY (US)

6,886,022 B2 * 4/2005 Lee 708/100
D551,284 S * 9/2007 Bhavnani D18/7
D582,969 S * 12/2008 Tonouchi D18/7
D626,864 S * 11/2010 van der Lande D10/15

* cited by examiner

(**) Term: **14 Years**

Primary Examiner — Garth Rademaker

(74) *Attorney, Agent, or Firm* — Cascio & Zervas

(21) Appl. No.: **29/363,260**

(57) **CLAIM**

The ornamental design for a hydro power calculator, as shown and described.

(22) Filed: **Jun. 7, 2010**

(51) **LOC (9) Cl.** **18-01**

(52) **U.S. Cl.** **D18/7**

(58) **Field of Classification Search** D14/218,
D14/341–347, 387; D18/1, 2, 4.4, 4.5, 6–12,
D18/12.1–12.2; D21/512; 235/58 R, 59 A,
235/59 BC–59 BH, 59 CP, 59 T, 59 TP, 61 R;
708/100, 105, 130

See application file for complete search history.

DESCRIPTION

FIG. 1 is a front elevational view thereof;
FIG. 2 is a rear elevational view thereof;
FIG. 3 is a top plan view thereof;
FIG. 4 is a bottom plan view thereof;
FIG. 5 is a right side elevational view thereof;
FIG. 6 is a left side elevational view thereof; and,
FIG. 7 is front perspective view thereof.
The phantom lines shown in the Figures are illustrative of environmental structure only and form no part of the claimed design.

(56) **References Cited**

U.S. PATENT DOCUMENTS

D305,765 S * 1/1990 Davis et al. D14/191
D326,471 S * 5/1992 Chen D18/7
D374,029 S * 9/1996 Stokes D18/7

1 Claim, 5 Drawing Sheets

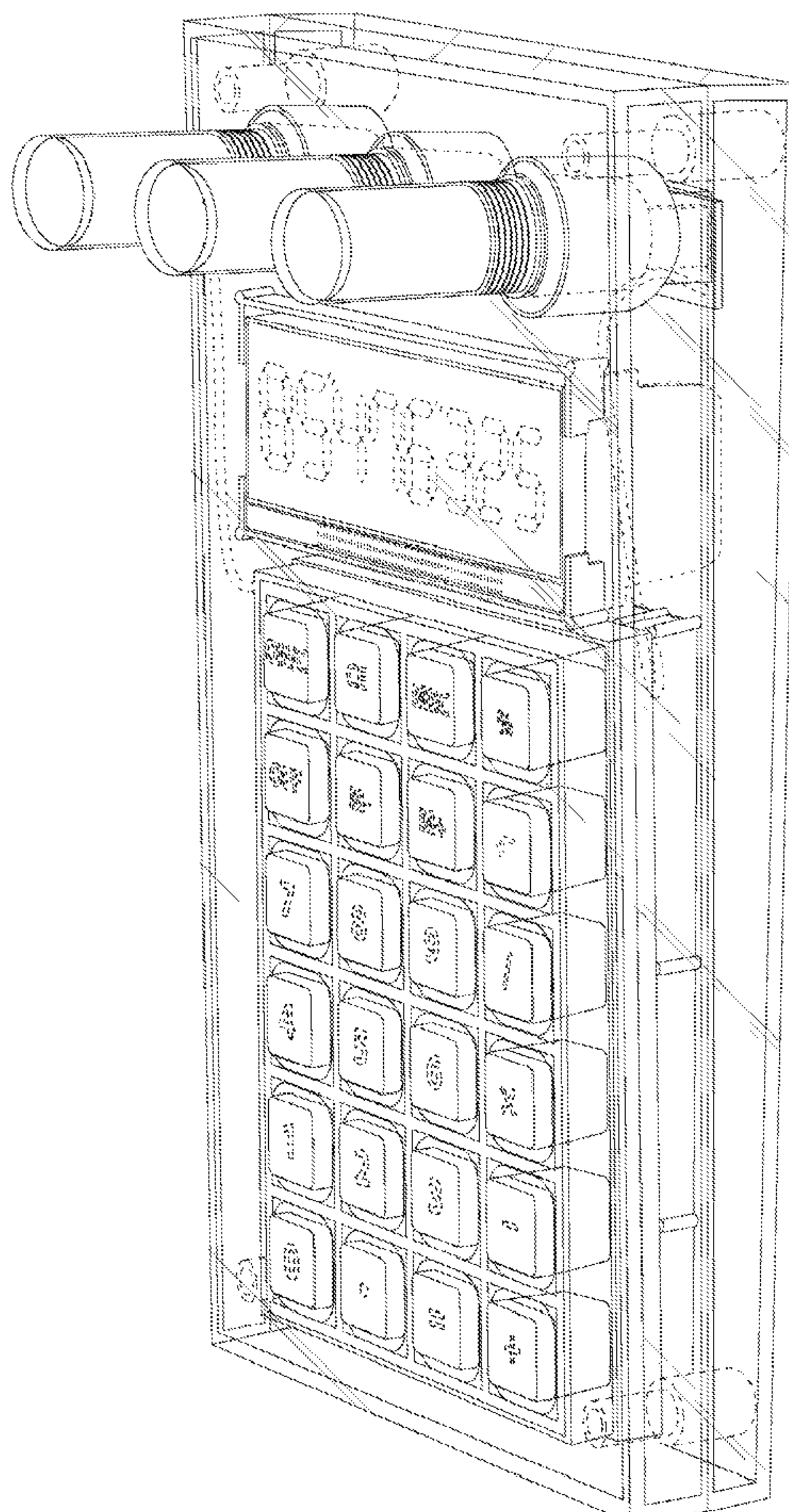

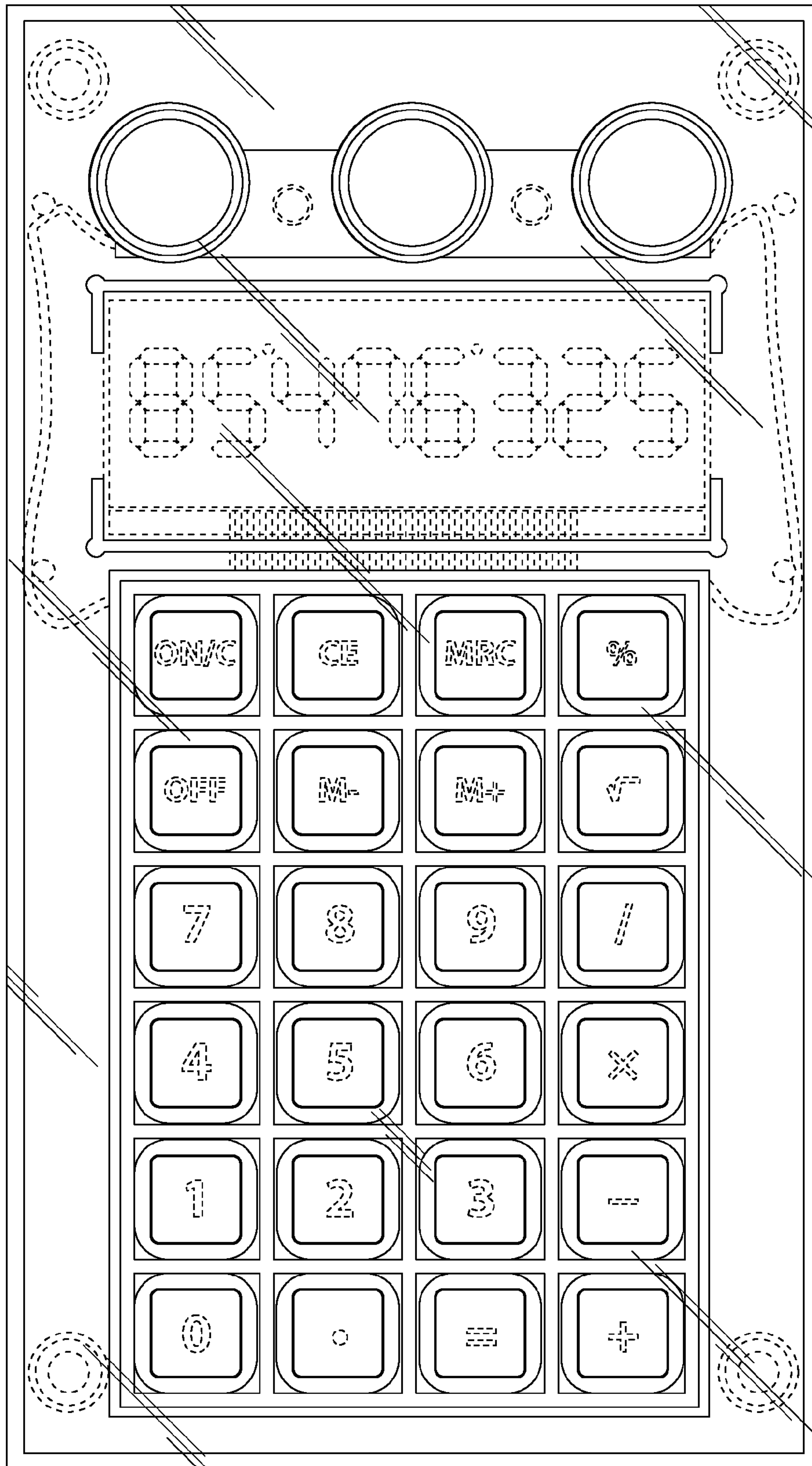

FIG. 1

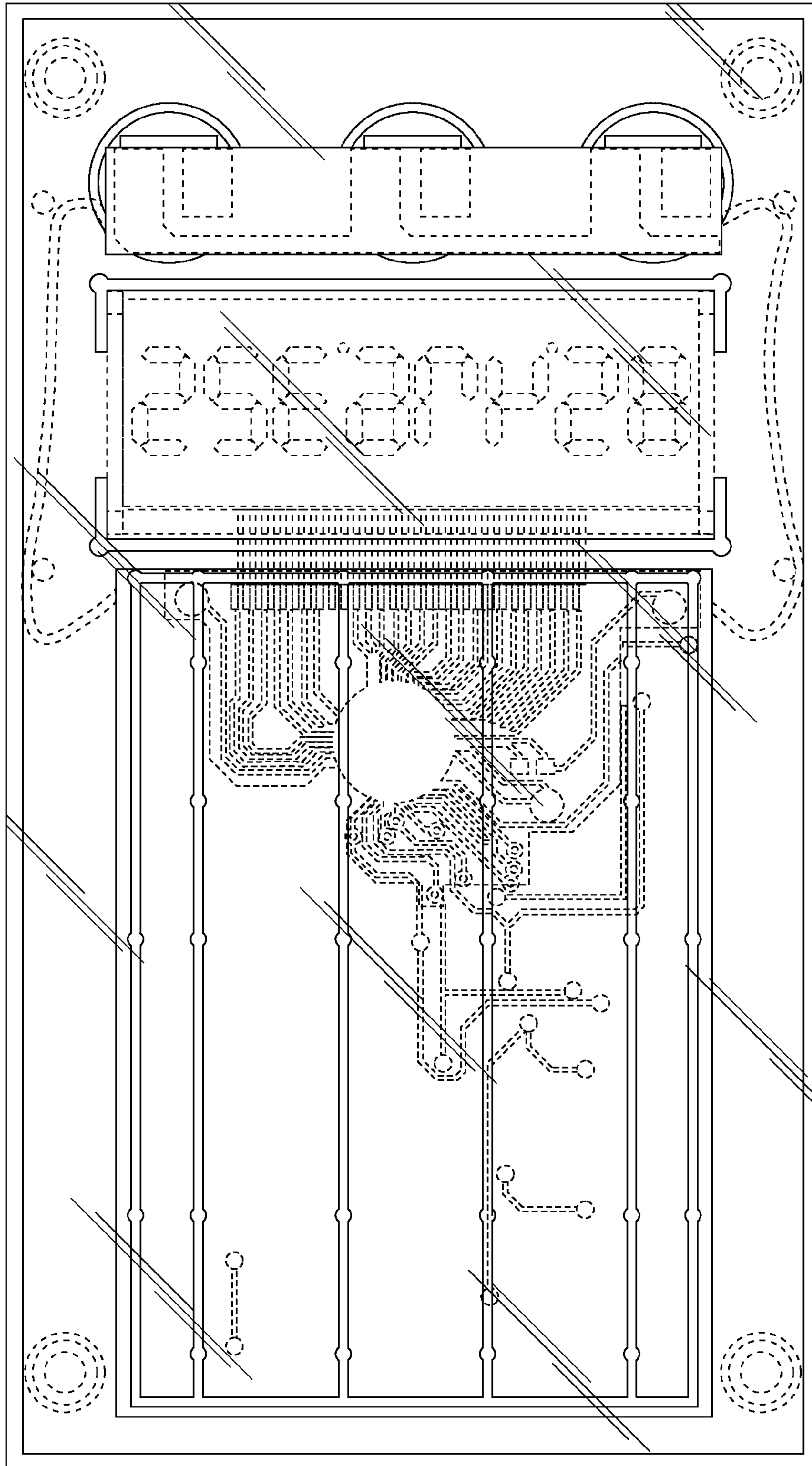

FIG. 2

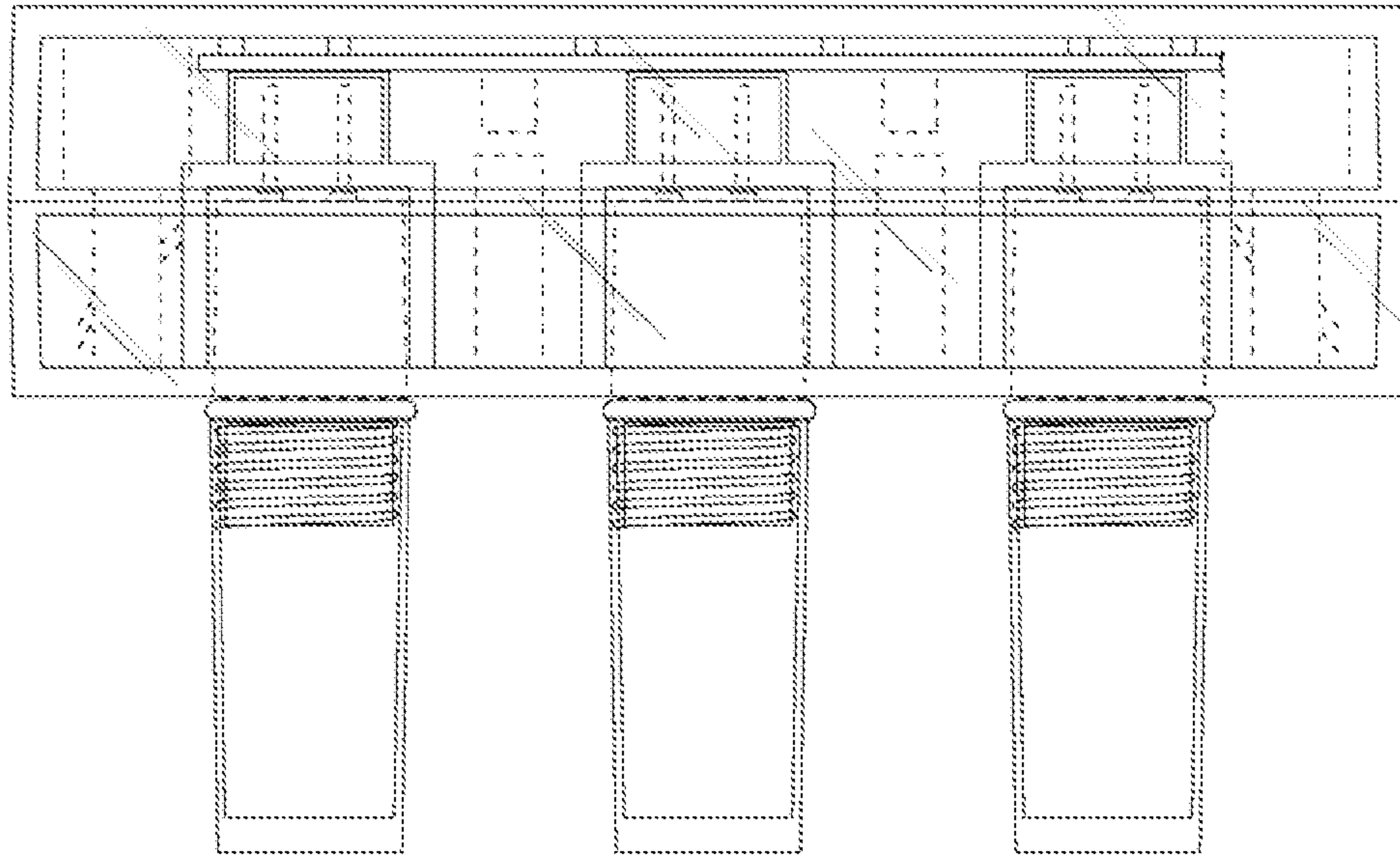

FIG. 3

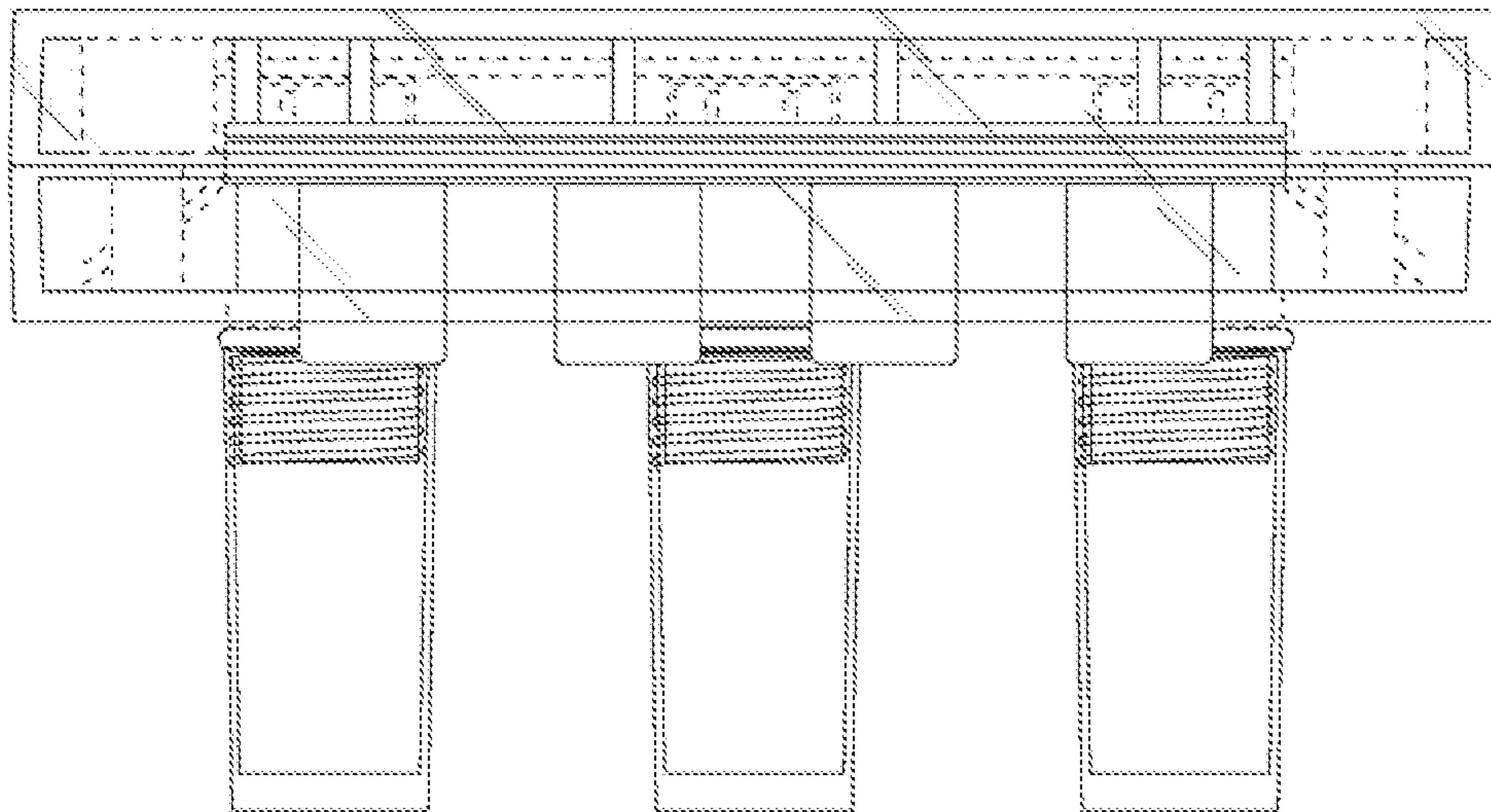

FIG. 4

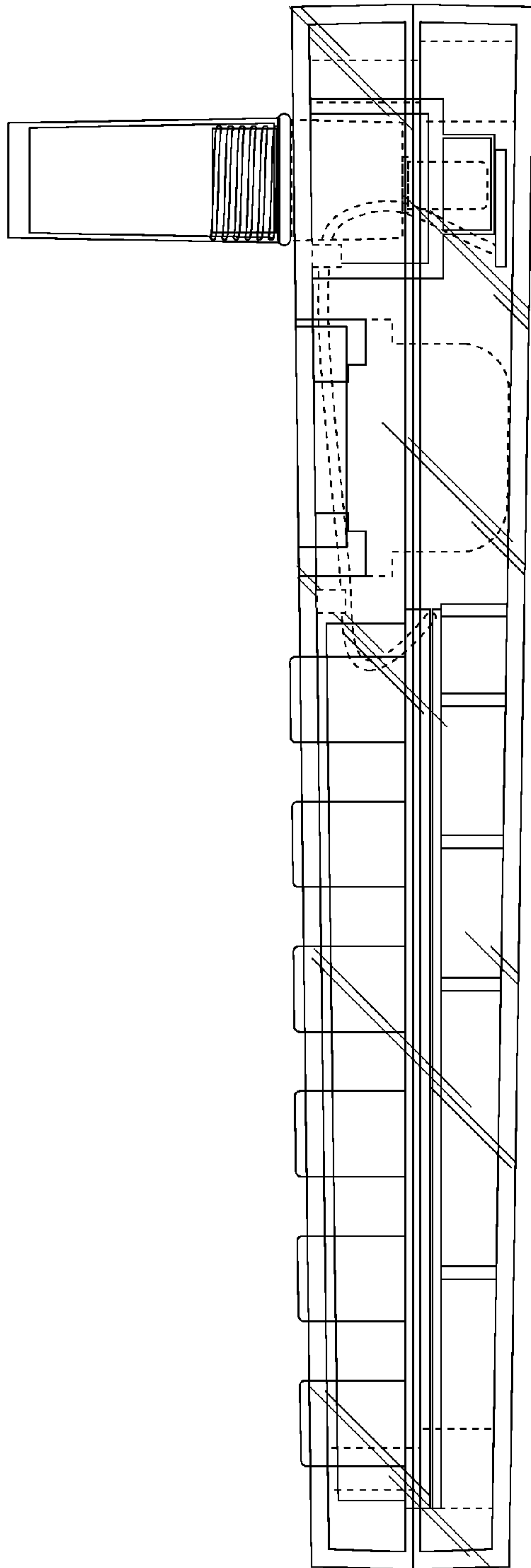

FIG. 5

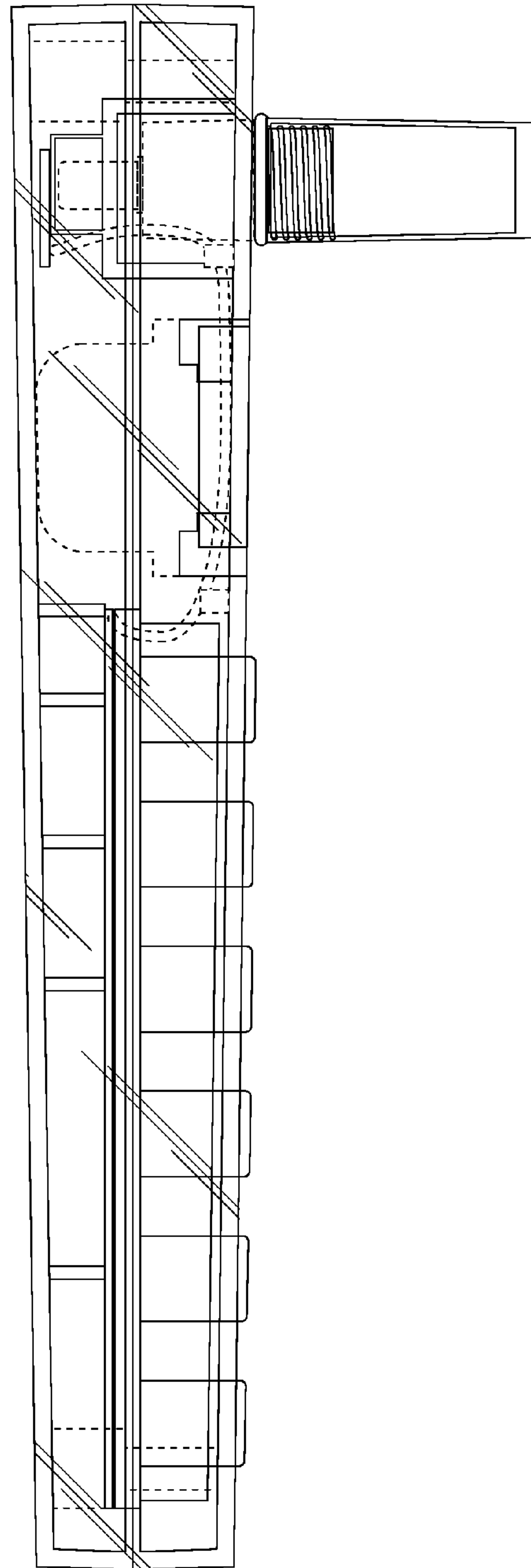

FIG. 6

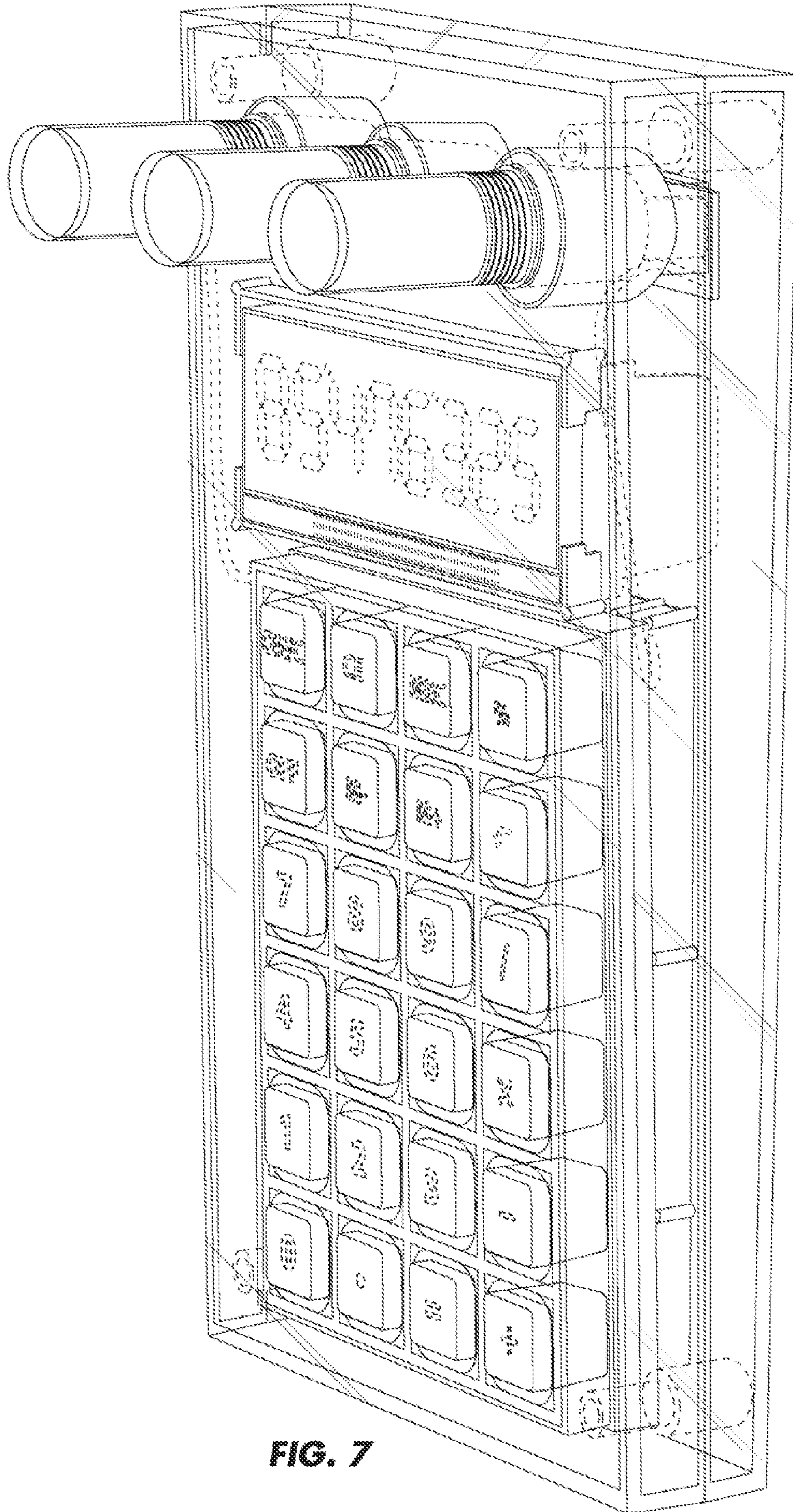

FIG. 7