



US00D652784S

(12) **United States Design Patent**
Lange et al.

(10) **Patent No.:** **US D652,784 S**
(45) **Date of Patent:** **** Jan. 24, 2012**

(54) **TIRE TREAD FOR A VEHICLE TIRE**

D599,281 S * 9/2009 Scheuren D12/553
D619,081 S * 7/2010 Nicolas et al. D12/571
D627,710 S * 11/2010 Rodicq et al. D12/583

(75) Inventors: **Bernd Lange**, Bückeberg (DE); **Thomas Buchinger-Barnstorf**, Wennigsen (DE)

OTHER PUBLICATIONS

(73) Assignee: **Continental Reifen Deutschland GmbH**, Hanover (DE)

Continental HDR Tire; 2005 Tread Design Guide, p. 105, row 1, item 5.*
Matador DH 1 Lug Tire; 2005 Tread Design Guide, p. 121, row 3, item 2.*

(**) Term: **14 Years**

* cited by examiner

(21) Appl. No.: **29/344,312**

Primary Examiner — Garth Rademaker

(22) Filed: **Sep. 28, 2009**

(74) *Attorney, Agent, or Firm* — Laurence A. Greenberg; Werner H. Stemer; Ralph E. Locher

(30) **Foreign Application Priority Data**

(57) **CLAIM**

Jun. 23, 2009 (EM) 1558180-0001

The ornamental design for a tire tread for a vehicle tire, as shown and described.

(51) **LOC (9) Cl.** **12-15**

DESCRIPTION

(52) **U.S. Cl.** **D12/574; D12/596; D12/901**

(58) **Field of Classification Search** D12/500,
D12/502, 568, 571, 574, 577-579, 586-604,
D12/900, 901; 152/209.1, 209.3, 209.18,
152/209.19, 209, 22, 209.25, 209.27, 209.28

FIG. 1 is a perspective view of a tire tread for a vehicle tire, showing our new design;
FIG. 2 is a front elevational view thereof;
FIG. 3 is a right side elevational view thereof;
FIG. 4 is a left side elevational view thereof; and,
FIG. 5 is an enlarged partial front view thereof.

See application file for complete search history.

The vehicle tire pattern is repeated uniformly around the circumference of the structure. The dash-dot lines showing the boundaries of the illustrated detail and the broken lines depicting the sidewall of the tire do not form part of the claim.

(56) **References Cited**

U.S. PATENT DOCUMENTS

D340,892 S * 11/1993 Loeffler D12/561
D452,200 S * 12/2001 Campana et al. D12/598
D517,472 S * 3/2006 Allison D12/602

1 Claim, 5 Drawing Sheets

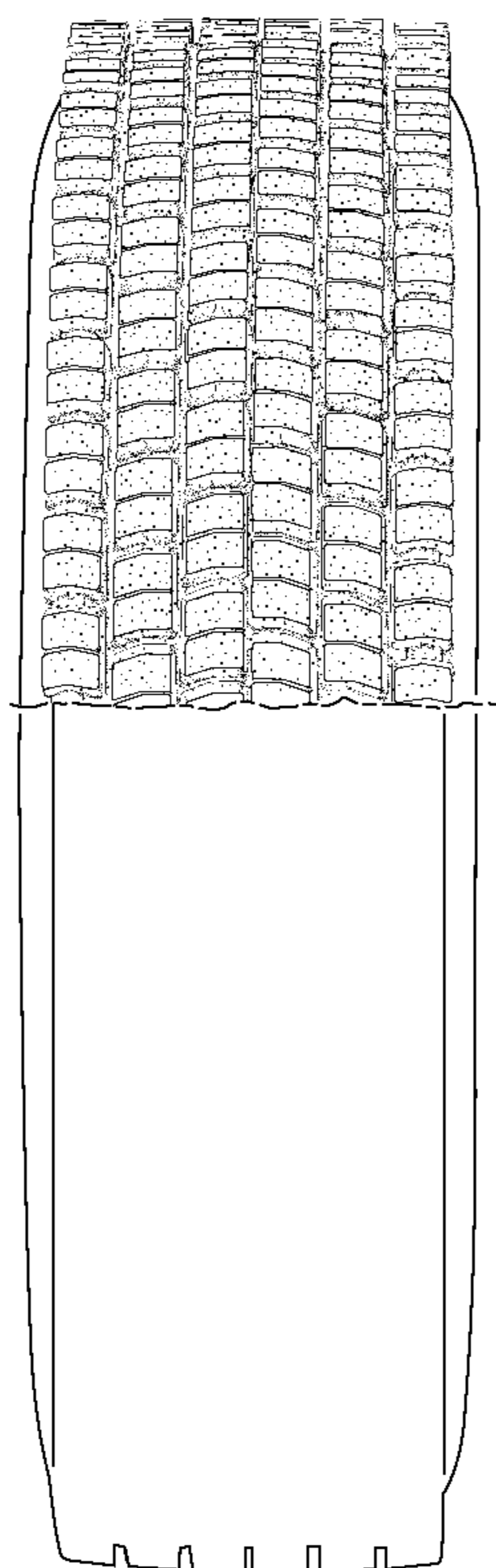

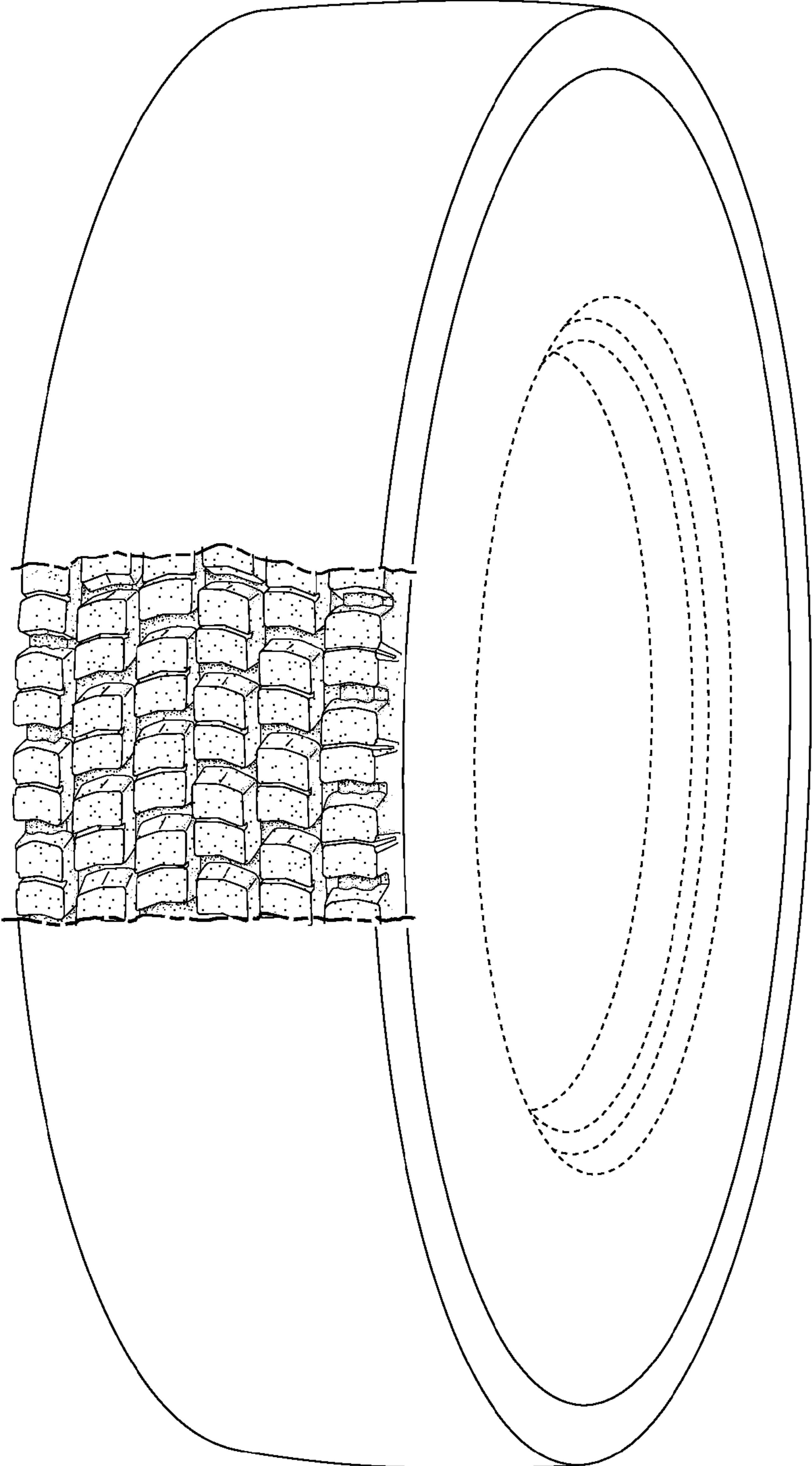

FIG. 1

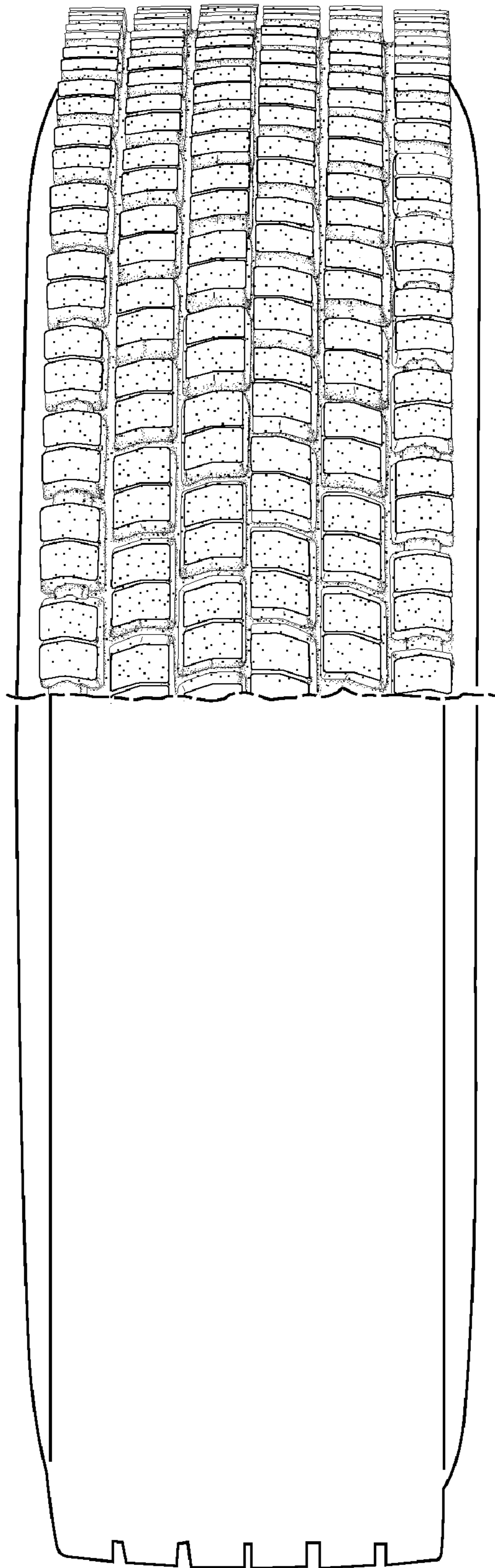

FIG. 2

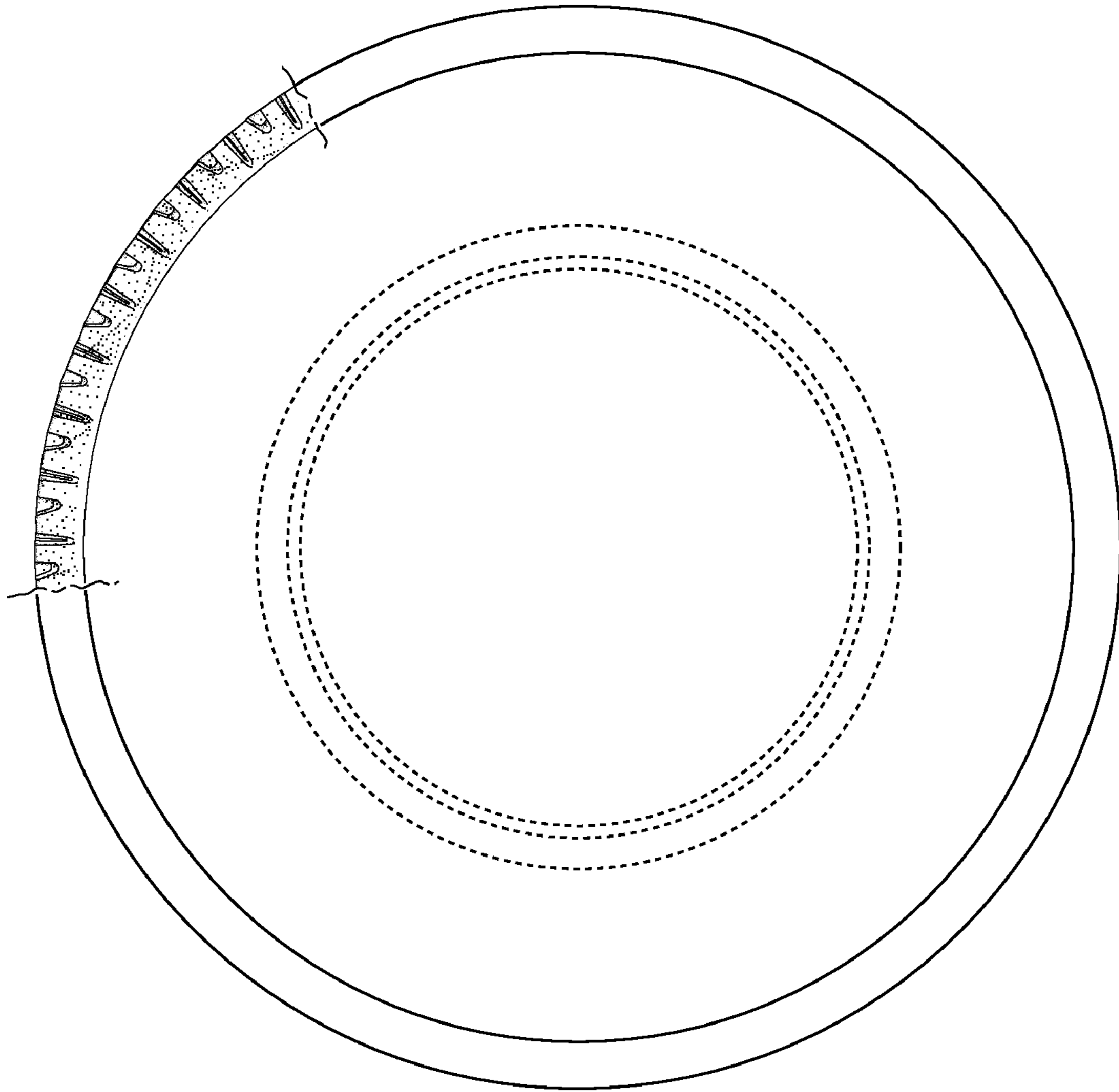

FIG. 3

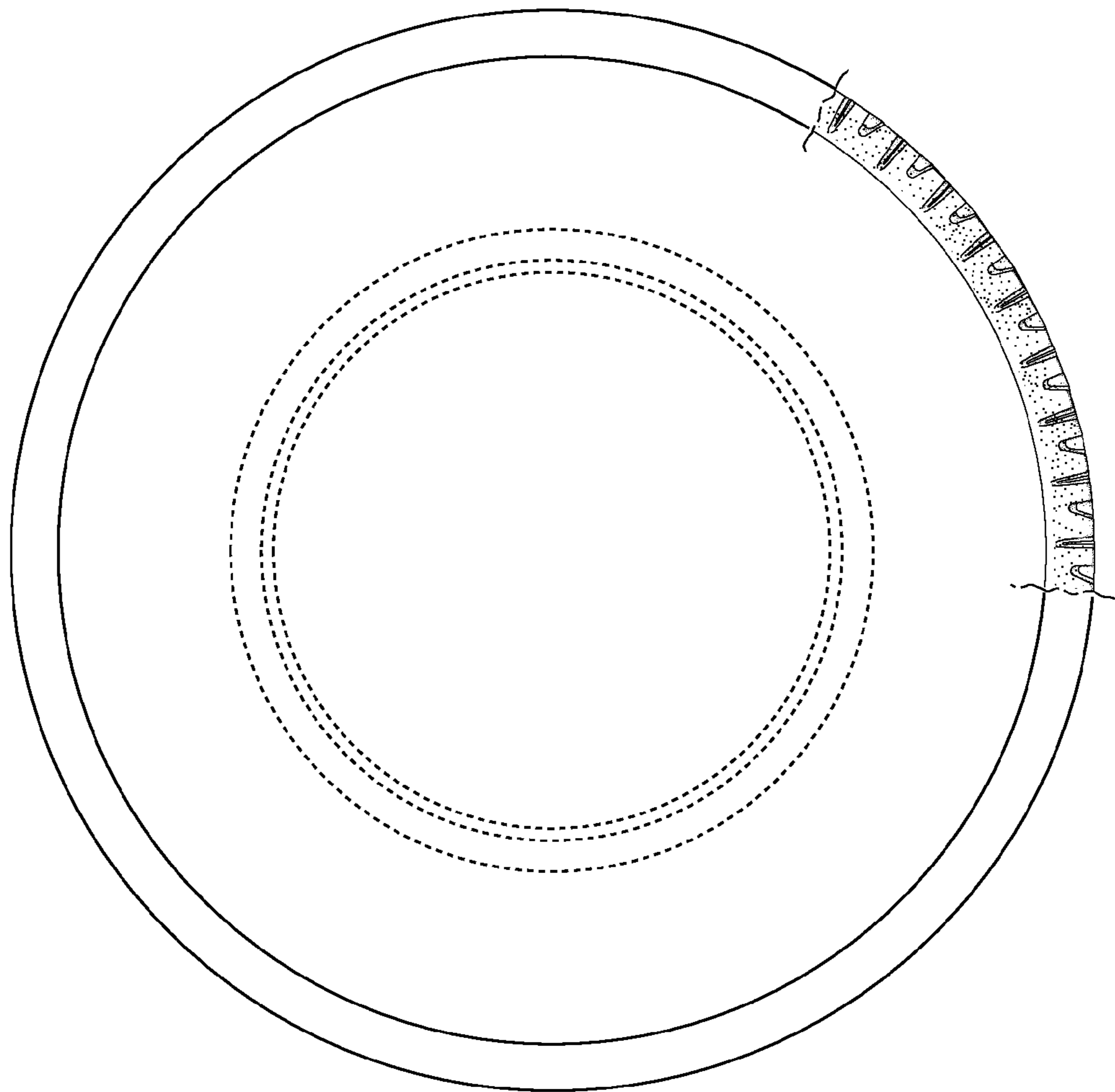

FIG. 4

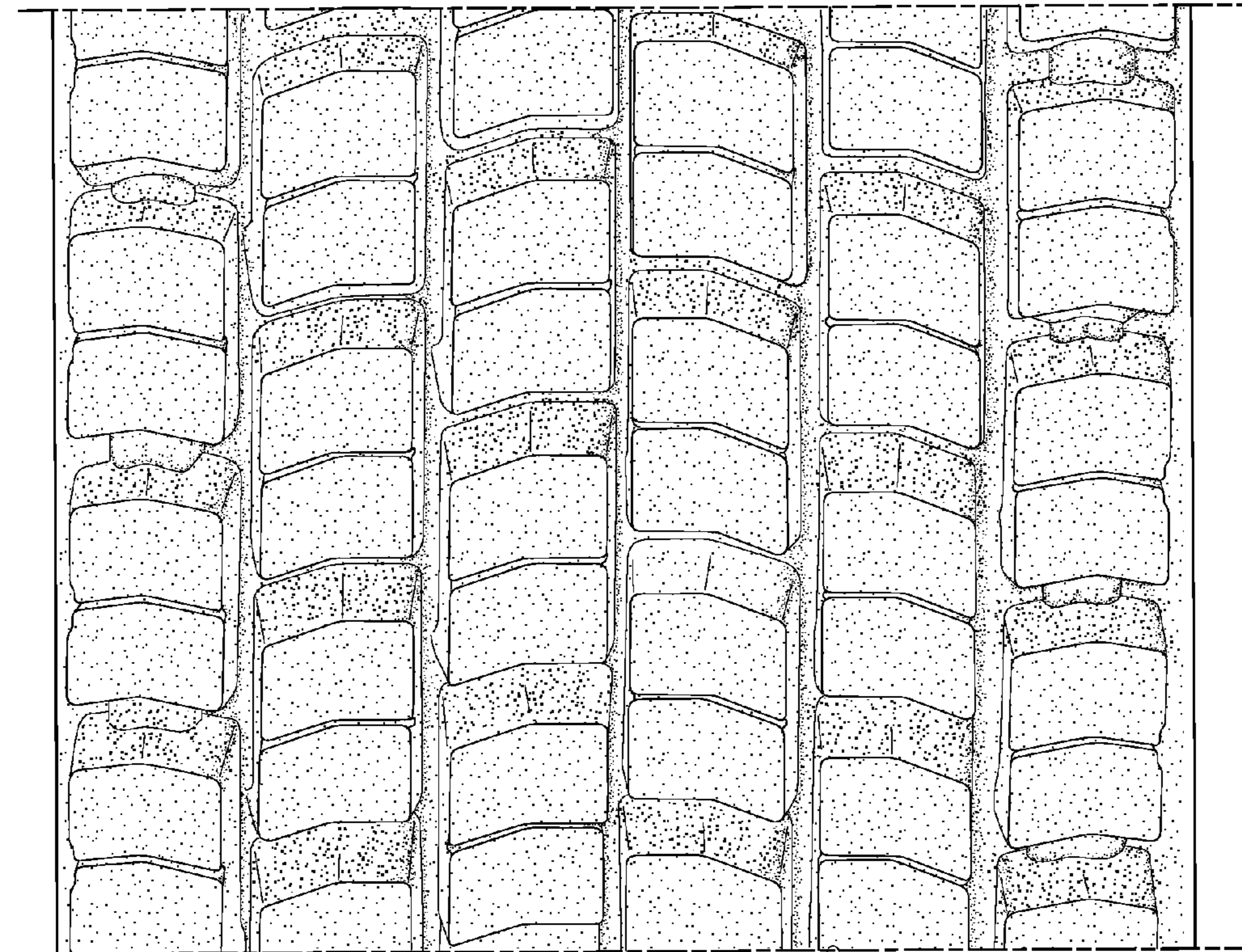

FIG. 5