



US00D652744S

(12) **United States Design Patent**
Nandha

(10) **Patent No.:** **US D652,744 S**
(45) **Date of Patent:** **** Jan. 24, 2012**

(54) **WATCH**

(76) **Inventor:** **Rajiv Nandha**, Boca Raton, FL (US)

(**) **Term:** **14 Years**

(21) **Appl. No.:** **29/396,631**

(22) **Filed:** **Jul. 1, 2011**

D412,670 S *	8/1999	Riley	D10/30
D415,040 S *	10/1999	Sang	D10/30
D416,497 S *	11/1999	Zwicky	D10/30
D476,581 S *	7/2003	Calvani et al.	D10/30
D510,037 S *	9/2005	Modolo	D10/32
D538,681 S *	3/2007	Quintavalle	D10/38
D565,971 S *	4/2008	Peraldi	D10/39
7,406,004 B1 *	7/2008	Hiromori	368/88
D602,381 S *	10/2009	Bodino et al.	D10/38
D629,703 S *	12/2010	Giannini	D10/32

* cited by examiner

Related U.S. Application Data

(66) Substitute for application No. 29/383,216, filed on Jan. 13, 2011, now abandoned.

(51) **LOC (9) Cl.** **10-02**

(52) **U.S. Cl.** **D10/39**

(58) **Field of Classification Search** D10/30-39;
368/276, 281, 282, 285, 294, 295
See application file for complete search history.

Primary Examiner — Lucy Lieberman

(74) *Attorney, Agent, or Firm* — QuickPatents, Inc.; Kevin Prince

(57) **CLAIM**

The ornamental design for a watch, as shown and described.

DESCRIPTION

(56) **References Cited**

U.S. PATENT DOCUMENTS

2,566,741 A *	9/1951	Newhouse	368/285
D314,153 S *	1/1991	Ratajski	D10/32
D324,828 S *	3/1992	Wunderman	D10/32
D336,251 S *	6/1993	Kishimoto	D10/39
D340,650 S *	10/1993	Iwamura	D10/32
D358,776 S *	5/1995	Pandel	D10/30
D371,745 S *	7/1996	Wunderman	D10/32
D380,395 S *	7/1997	Lassigne	D10/32
D380,690 S *	7/1997	Riley	D10/30
D389,746 S *	1/1998	Roales et al.	D10/30
D390,475 S *	2/1998	Campilan	D10/30
D403,247 S *	12/1998	Houlihan et al.	D10/30

FIG. 1 is a perspective view of a watch, showing the new design;

FIG. 2 is a top plan view thereof;

FIG. 3 is a bottom plan view thereof;

FIG. 4 is a right-side elevational view thereof;

FIG. 5 is a left-side elevational view thereof;

FIG. 6 is a front elevational view thereof; and,

FIG. 7 is a rear elevational view thereof.

The broken lines in the drawings are used to show an unclaimed wristband and portions of the watch that do not form part of the claimed design.

1 Claim, 3 Drawing Sheets

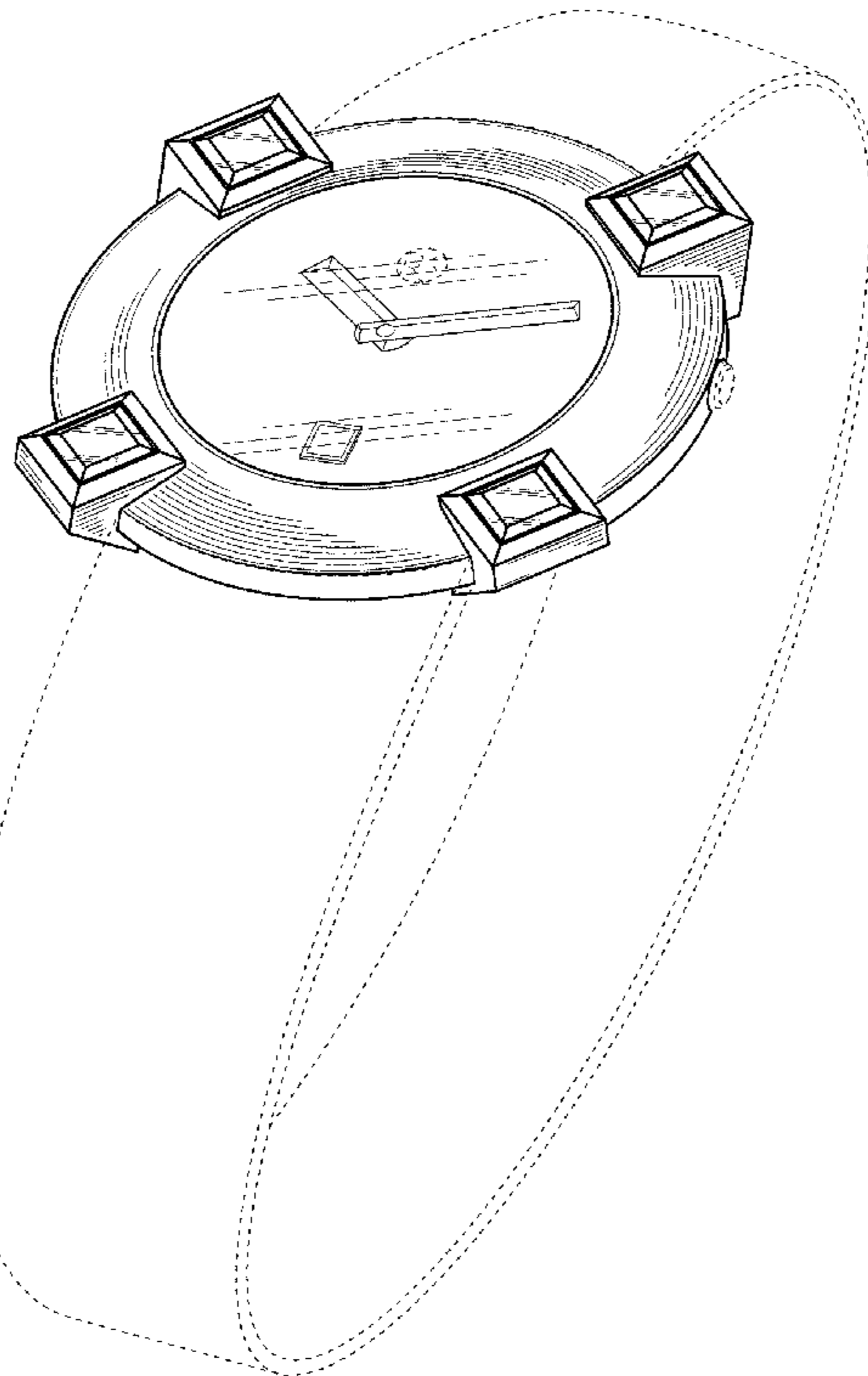

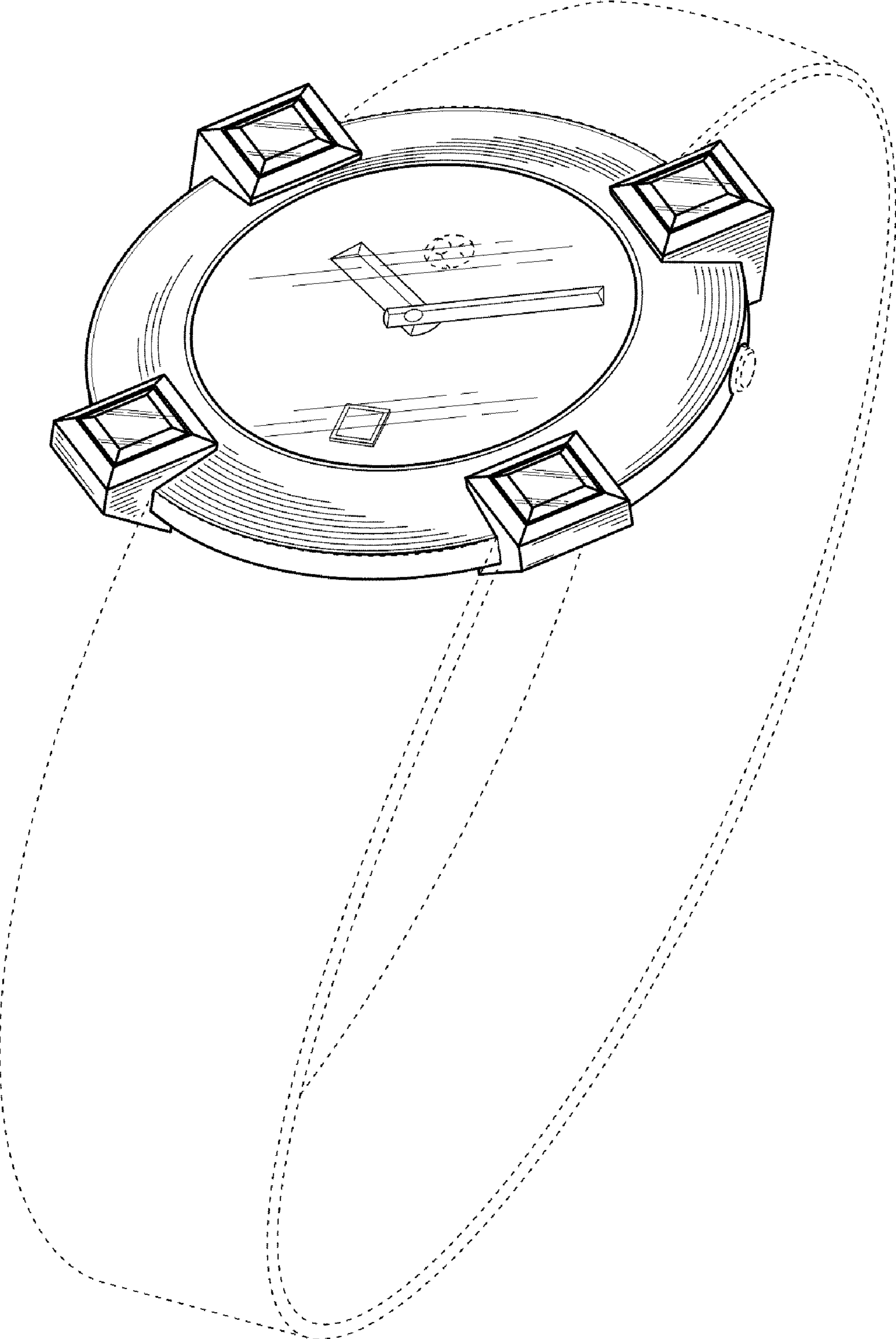

FIG. 1

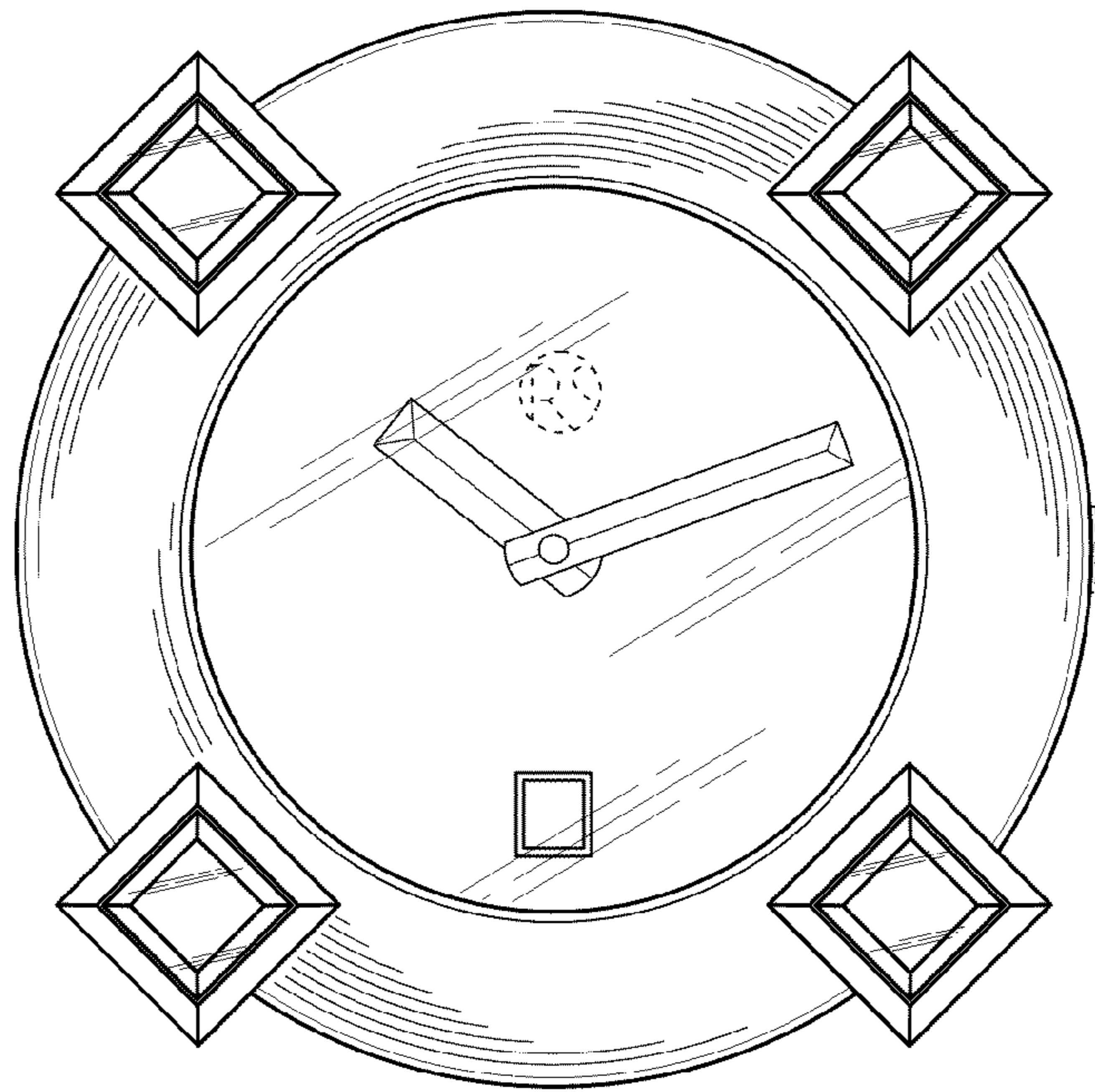

FIG. 2

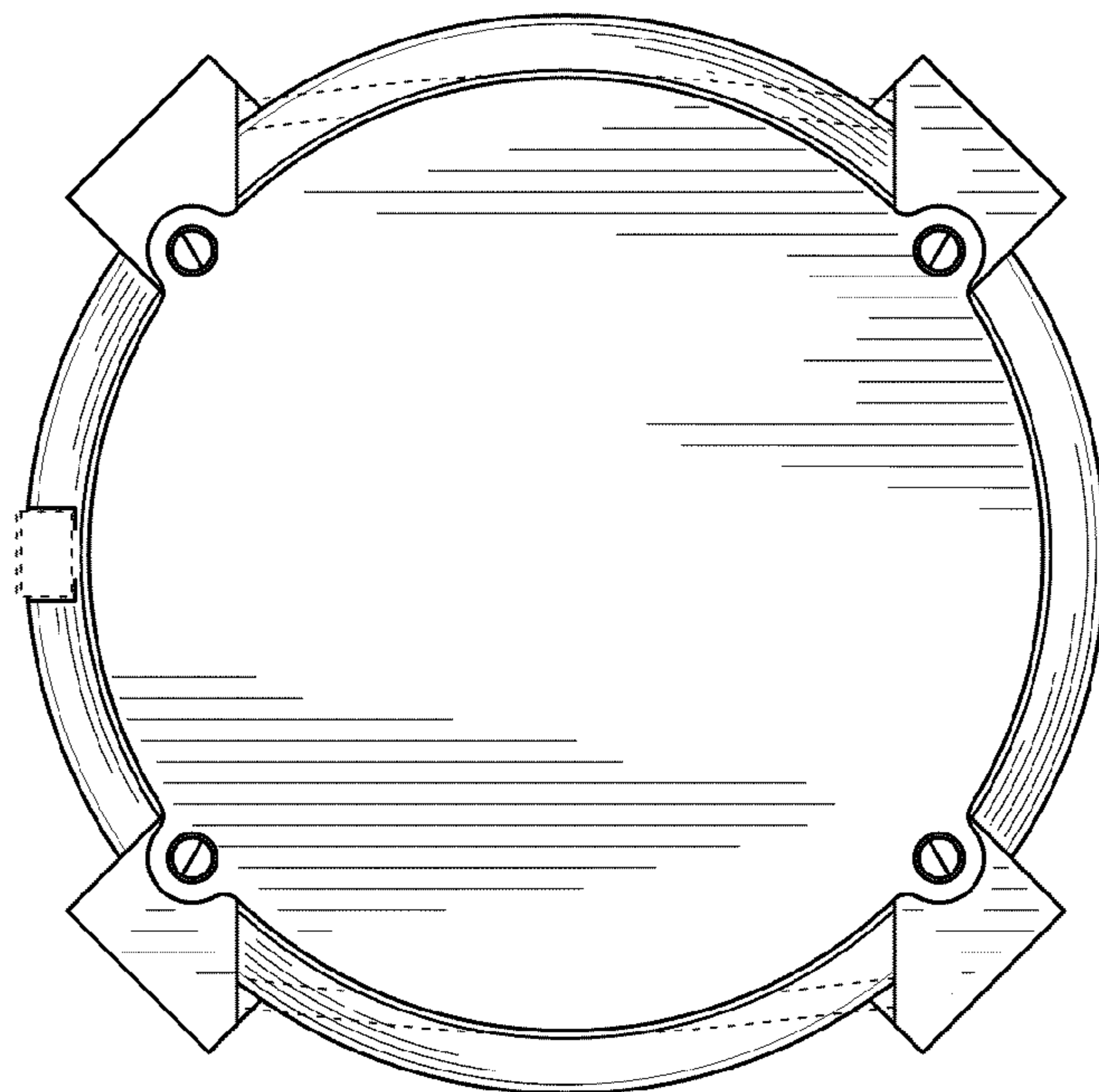

FIG. 3

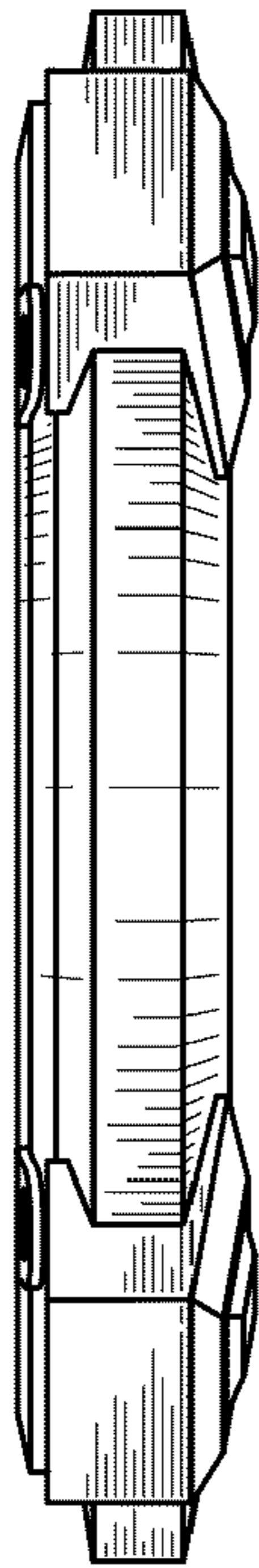

FIG. 4

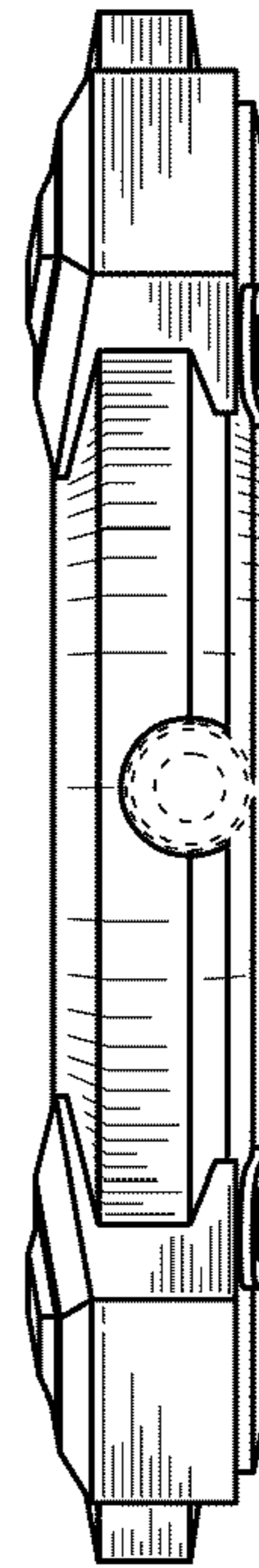

FIG. 5

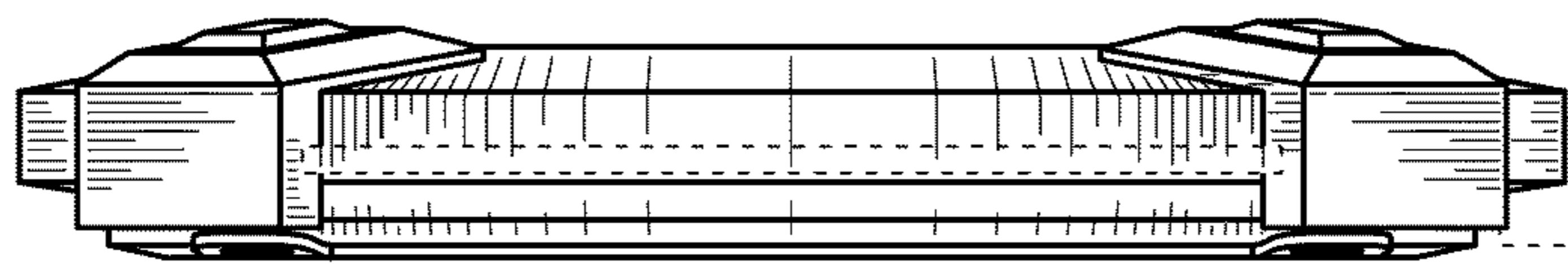

FIG. 6

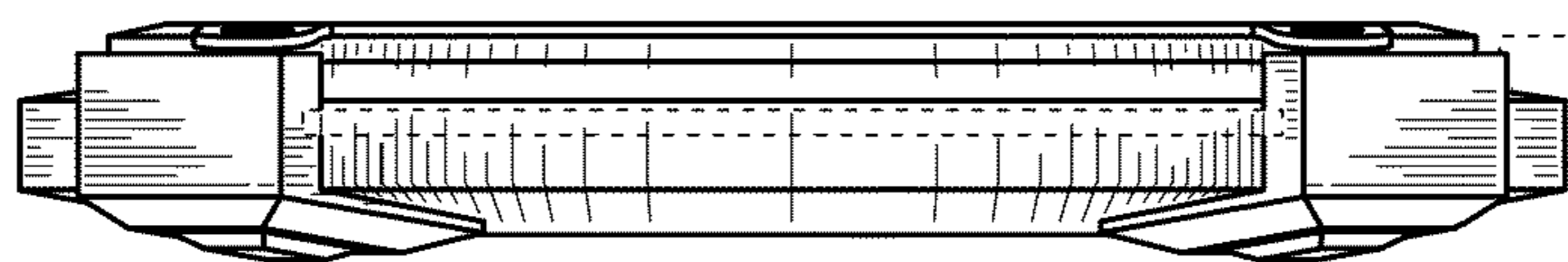

FIG. 7