



US00D652713S

(12) **United States Design Patent**
D'Abbraccio

(10) **Patent No.:** **US D652,713 S**
(45) **Date of Patent:** **** Jan. 24, 2012**

(54) **FITTING FOR CONNECTING A-FRAME BARRIERS**

(76) Inventor: **Philip J. D'Abbraccio**, Farmingdale, NY (US)

(**) Term: **14 Years**

(21) Appl. No.: **29/372,260**

(22) Filed: **Nov. 1, 2010**

(51) **LOC (9) Cl.** **08-08**

(52) **U.S. Cl.** **D8/382**

(58) **Field of Classification Search** D8/382,
D8/349, 354; 182/226, 224, 186.1; 404/6;
52/511; 248/200, 300, 610, 499; D25/124
See application file for complete search history.

D599,193 S * 9/2009 Meyer et al. D8/354
D605,496 S * 12/2009 Scheuermann et al. D8/349
D619,447 S * 7/2010 Liu D8/354
D622,579 S * 8/2010 Heindl D8/382
D626,663 S * 11/2010 Stephens D25/124
D627,207 S * 11/2010 Chen D8/354
D627,489 S * 11/2010 Stephens D25/124
D630,344 S * 1/2011 Stephens D25/124
D631,324 S * 1/2011 Azuma et al. D8/354

* cited by examiner

Primary Examiner — Cynthia M Chin

Assistant Examiner — Sheryl Lane

(74) *Attorney, Agent, or Firm* — Richard L. Miller

(57) **CLAIM**

The ornamental design for a fitting for connecting a-frame barriers, as shown and described.

(56) **References Cited**

U.S. PATENT DOCUMENTS

2,647,803	A	8/1953	Bohm	
3,289,789	A	12/1966	Larson	
3,713,512	A	1/1973	Reece	
4,104,980	A	8/1978	Toomey	
4,348,133	A	9/1982	Trent et al.	
4,544,303	A	10/1985	Glasmire	
4,979,725	A	12/1990	Hutchings, II et al.	
5,230,495	A *	7/1993	Brackus	248/300
D356,488	S *	3/1995	Gehiere	D8/354
5,484,037	A	1/1996	Neumarkel	
D398,514	S *	9/1998	Anderson	D8/349
6,113,053	A *	9/2000	Kumagai et al.	248/499
6,131,354	A *	10/2000	Thompson	52/511
6,213,047	B1	4/2001	Means et al.	
D457,052	S *	5/2002	Snyder	D8/349
6,886,799	B2 *	5/2005	Yamanashi	248/610
6,913,236	B2 *	7/2005	Weyandt	248/300
D523,735	S *	6/2006	Craine	D8/354
D550,604	S *	9/2007	Walton et al.	D12/317
D576,026	S *	9/2008	Mazzocco	D8/382
D580,260	S *	11/2008	Collins et al.	D8/382
D591,586	S *	5/2009	Dagg	D8/382

DESCRIPTION

FIG. 1 is a left, top, front, perspective view of a fitting for connecting a-frame barriers showing my new design; FIG. 2 is a front elevational view thereof taken, it being understood that a rear elevational view is a mirror image thereof; FIG. 3 is a left end elevational view thereof taken from the left side of FIG. 2; FIG. 4 is a right end elevational view thereof taken from the right side of FIG. 2; FIG. 5 is a top elevational view thereof taken from the top of FIG. 2; and, FIG. 6 is a bottom elevational view thereof taken from the bottom of FIG. 2.

It is to be understood that any portion of any figure shown in: broken lines and phantom lines are for environmental purposes only and form no part of the claimed design; and portions of the claimed design are shown separated and bound by a bracket to indicate that no particular length is being claimed.

1 Claim, 3 Drawing Sheets

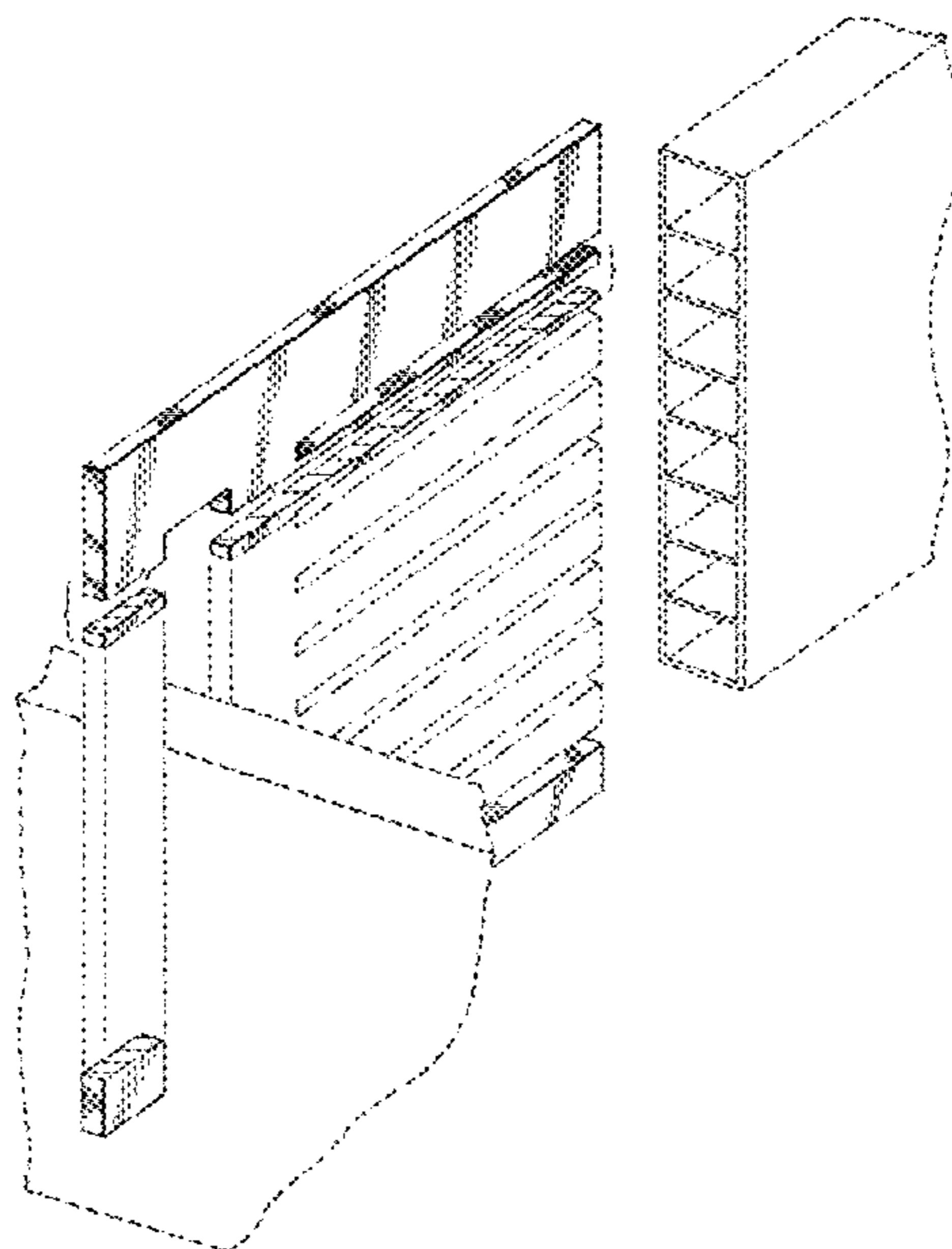

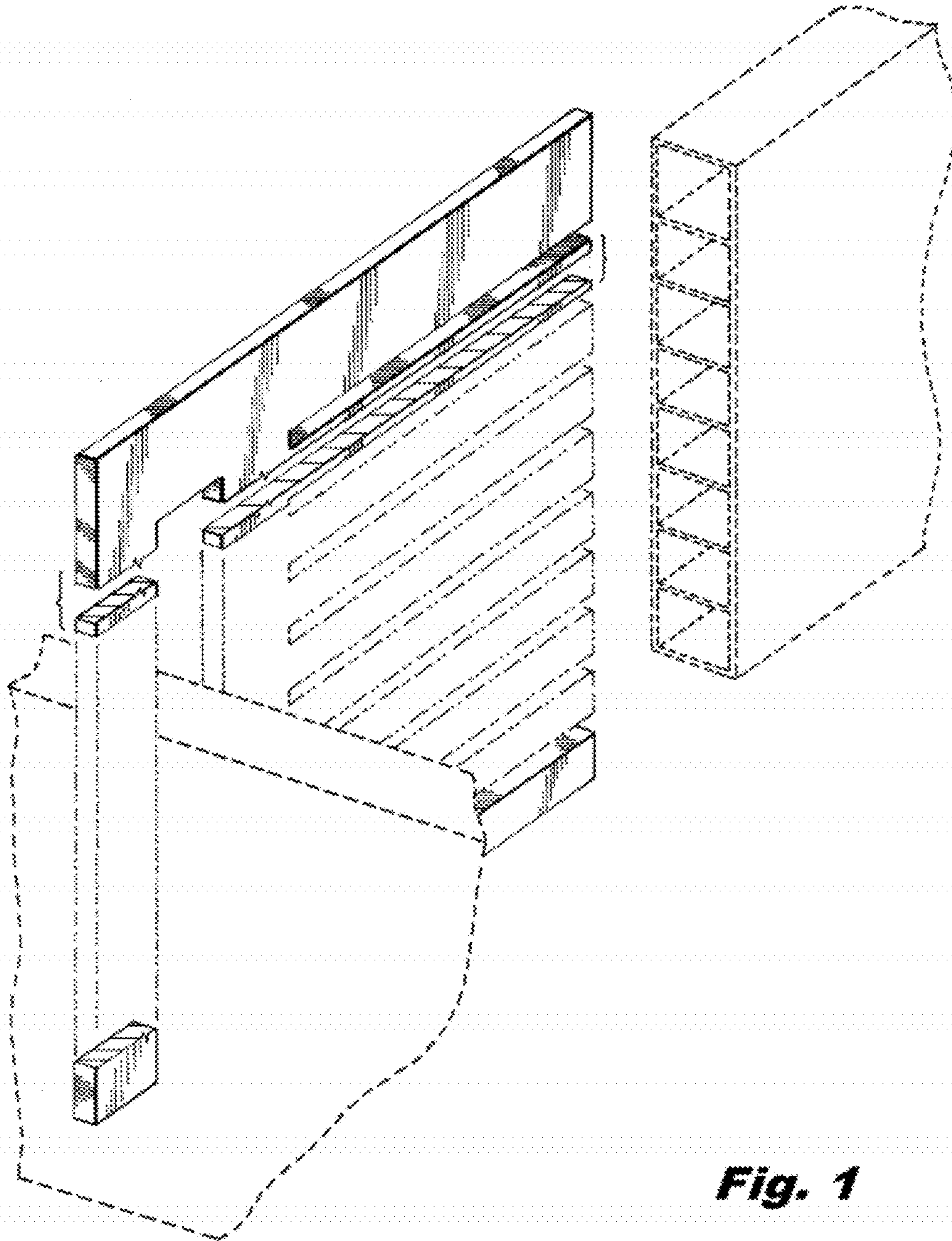

Fig. 1

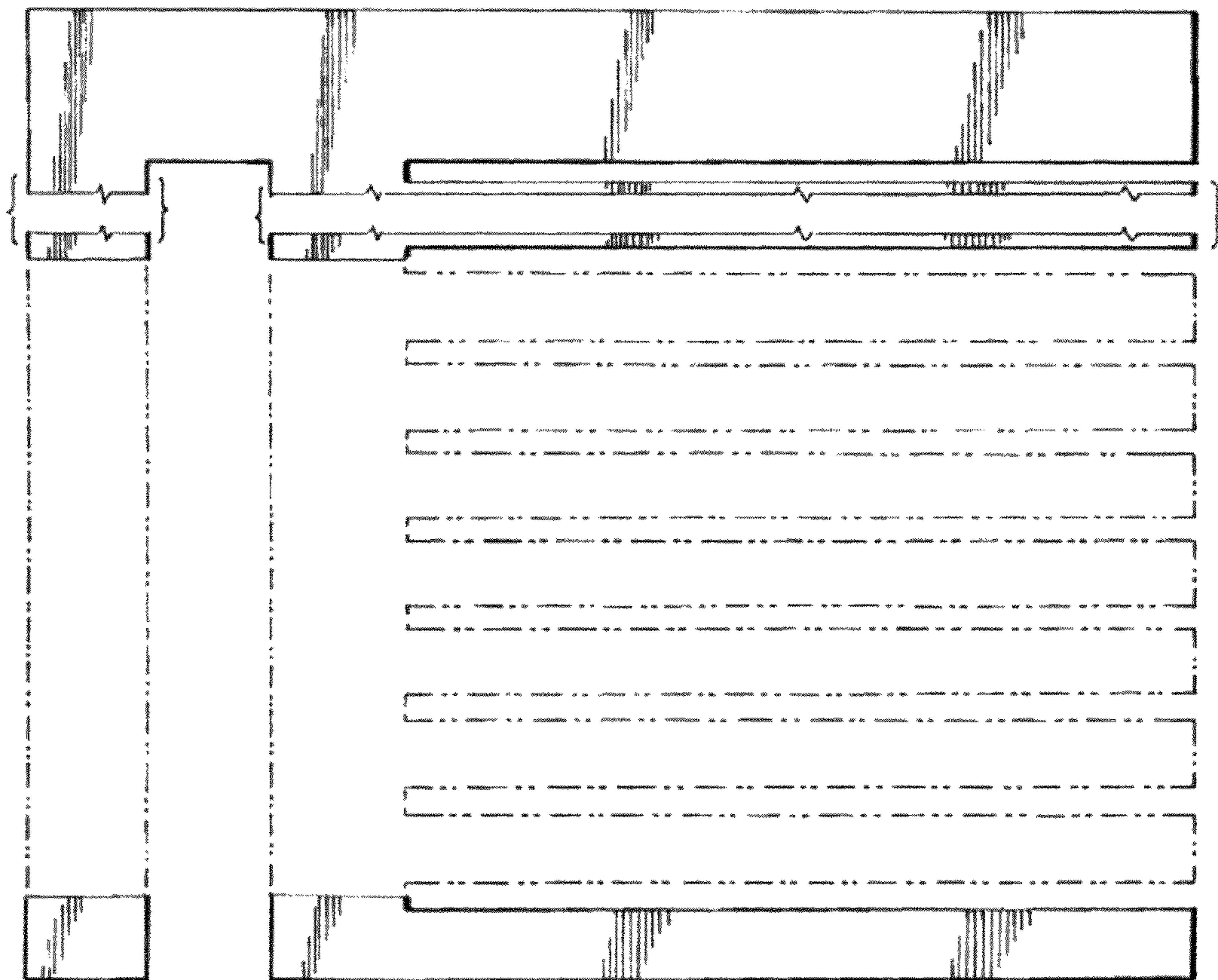

Fig. 2

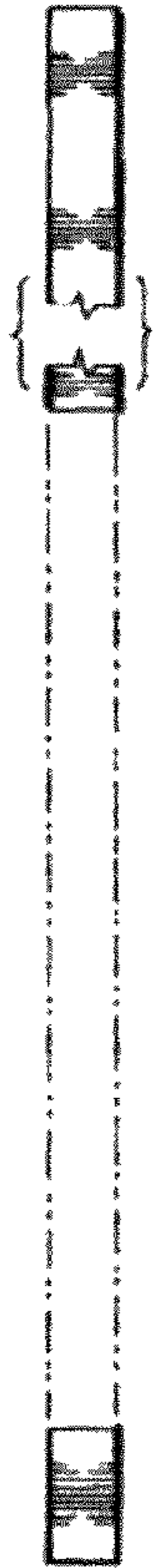

Fig. 3

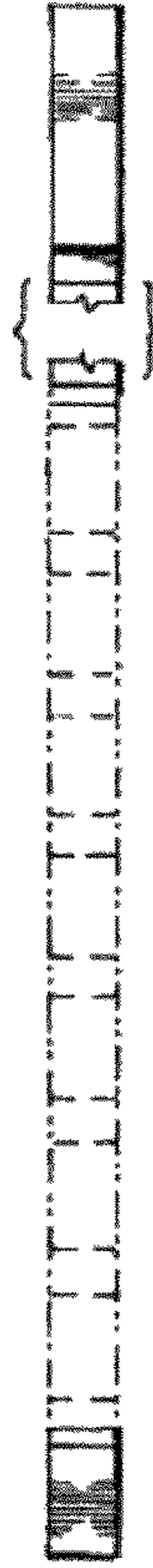

Fig. 4



Fig. 5



Fig. 6