

US00D652650S

(12) **United States Design Patent**
Kruse

(10) **Patent No.:** **US D652,650 S**
(45) **Date of Patent:** **** Jan. 24, 2012**

(54) **SELF-CHECKOUT SYSTEM**

(56) **References Cited**

(75) Inventor: **Bernd Kruse**, Altenbeken (DE)

U.S. PATENT DOCUMENTS

(73) Assignee: **Wincor Nixdorf International GmbH**
(DE)

| | | | | |
|--------------|---------|-----------------|-------|--------|
| D449,726 S * | 10/2001 | Lin | | D99/28 |
| D529,255 S * | 9/2006 | Sato | | D99/28 |
| D530,880 S * | 10/2006 | Magee et al. | | D99/28 |
| D536,192 S * | 2/2007 | Kruse et al. | | D6/402 |
| D540,004 S * | 4/2007 | Kang et al. | | D99/28 |
| D558,481 S * | 1/2008 | Dias | | D6/402 |
| D586,579 S * | 2/2009 | Hunayama et al. | | D6/402 |
| D590,626 S * | 4/2009 | Sato | | D6/402 |

(**) Term: **14 Years**

* cited by examiner

(21) Appl. No.: **29/367,750**

(22) Filed: **Aug. 12, 2010**

Primary Examiner — Caron D Veynar

Assistant Examiner — Abraham Bahta

Related U.S. Application Data

(62) Division of application No. 29/312,056, filed on Sep. 26, 2008, now Pat. No. Des. 631,676.

(74) *Attorney, Agent, or Firm* — Harness, Dickey & Pierce, P.L.C.

(57) **CLAIM**

The ornamental design for a self-checkout system, as shown and described.

(30) **Foreign Application Priority Data**

DESCRIPTION

Mar. 26, 2008 (EM) 000902101

(51) **LOC (9) Cl.** **06-03**

(52) **U.S. Cl.** **D6/402**

(58) **Field of Classification Search** D6/402,
D6/396-397, 436, 470; D18/4.1-4.5, 3.1-3.3;
D99/28, 34-35; 186/59, 61, 68; 235/1 E,
235/7 R, 50 A, 50 B, 6, 52, 379, 386, 380,
235/381, 53; 221/129-130; 194/206, 217,
194/350; 312/140.1

FIG. 1 is a front, top and left side perspective view of a self-checkout system showing my new design; FIG. 2 is a front view thereof; FIG. 3 is a right side view thereof; and, FIG. 4 is a left side view thereof.

The broken line showing of portions of the self-checkout system is included for the purpose of illustrating environmental structure and forms no part of the claimed design. The bottom and rear views of the self-checkout system are non-ornamental and have not been claimed.

See application file for complete search history.

1 Claim, 4 Drawing Sheets

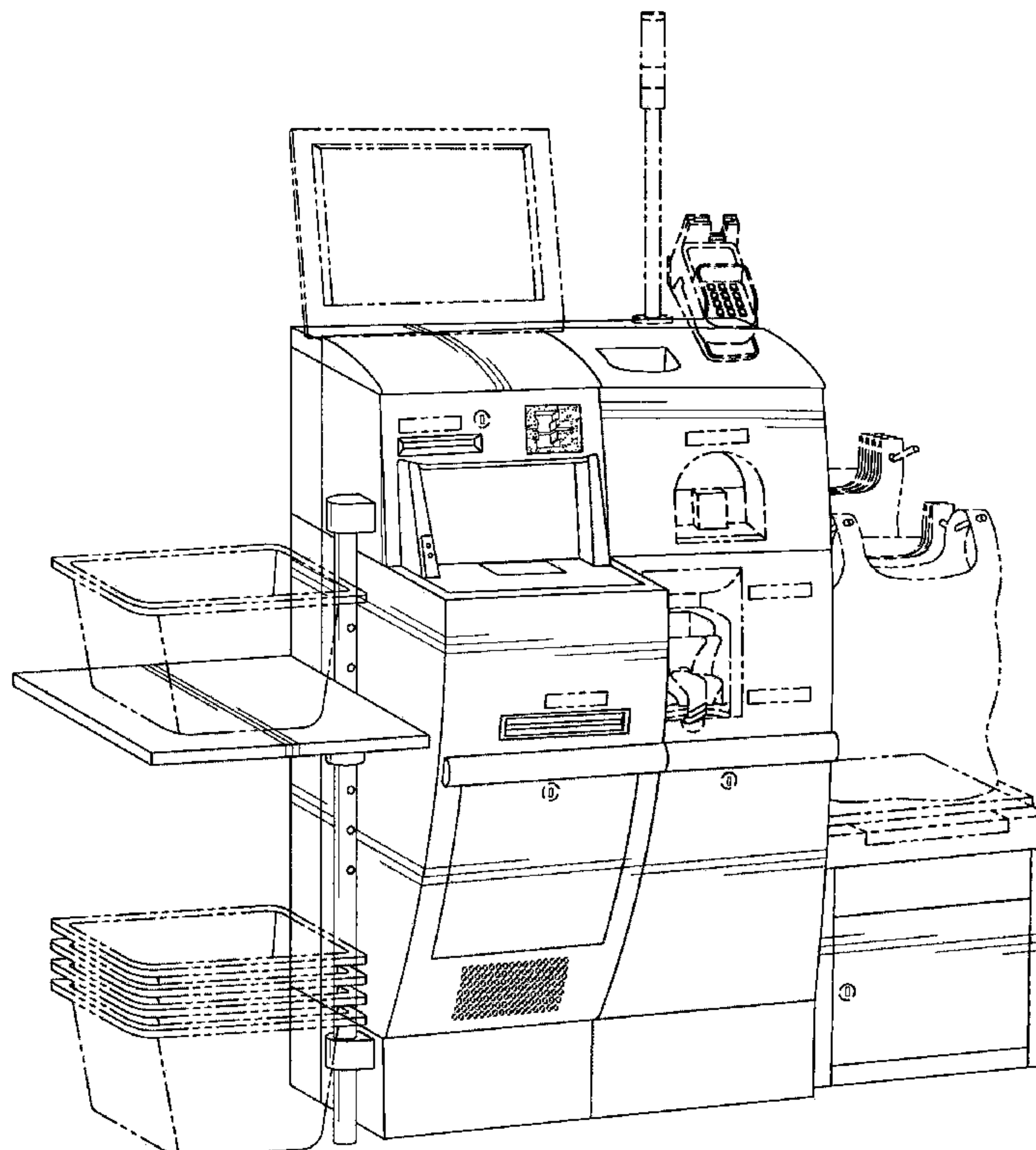

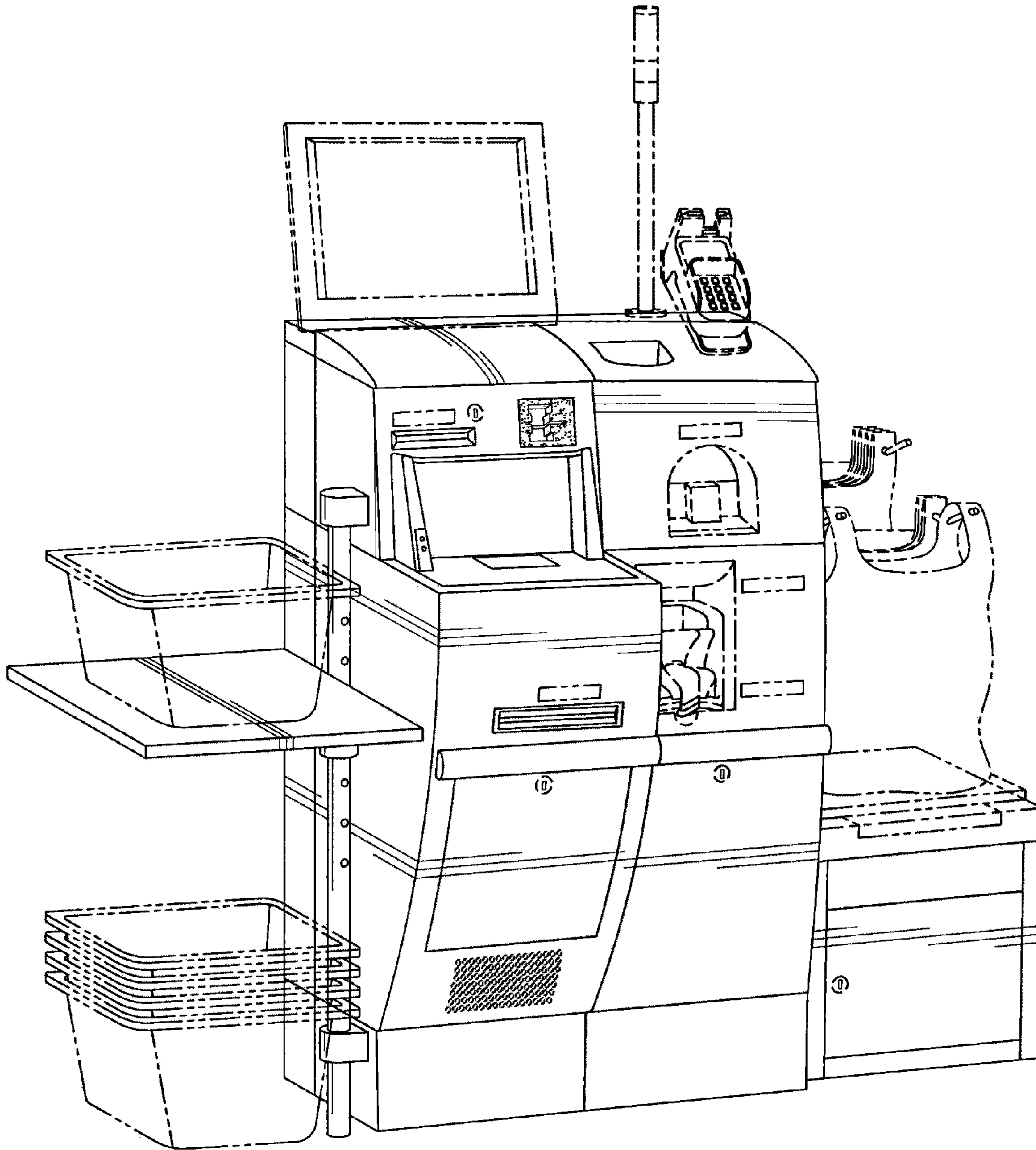

Fig-1

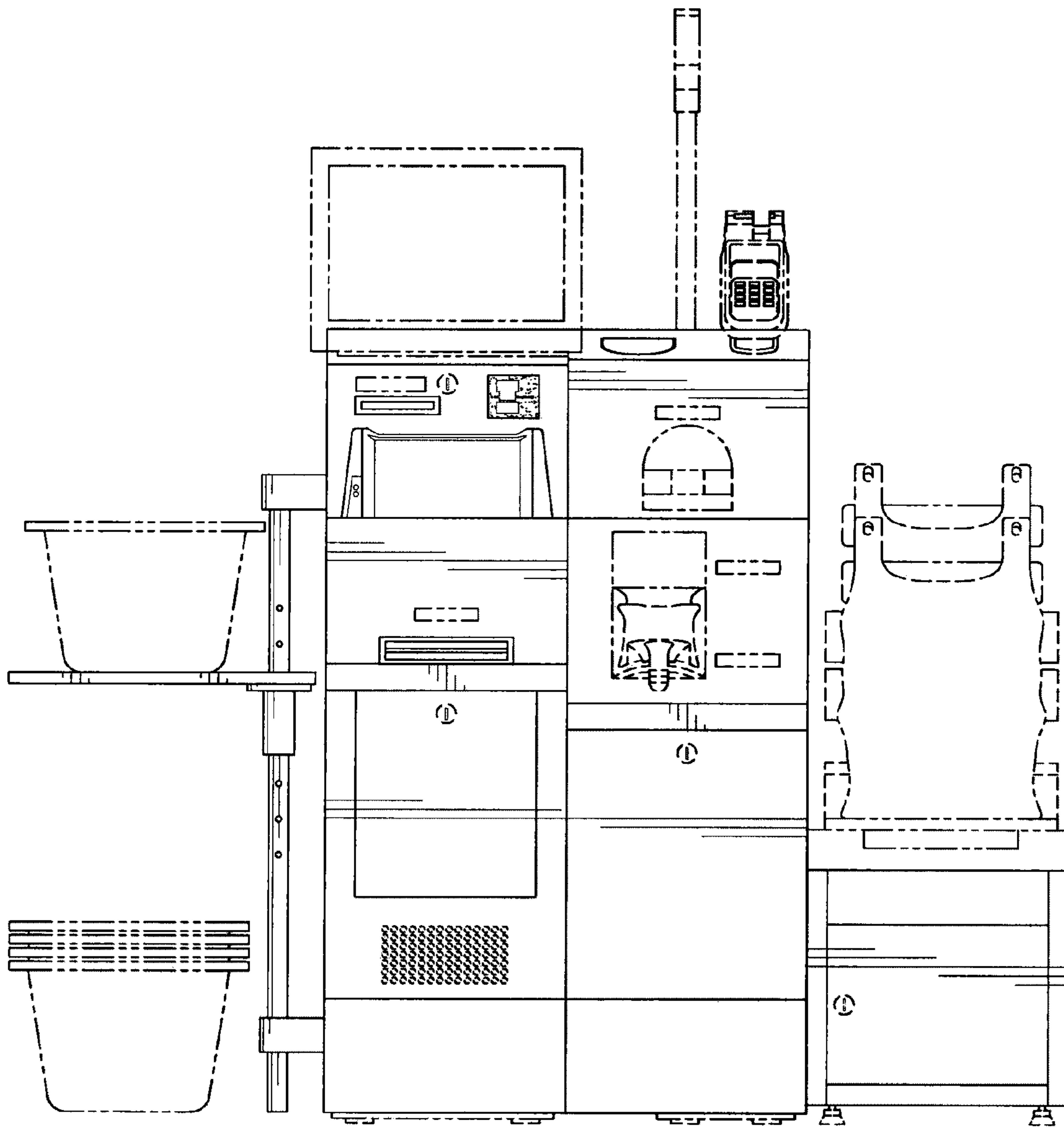

Fig-2

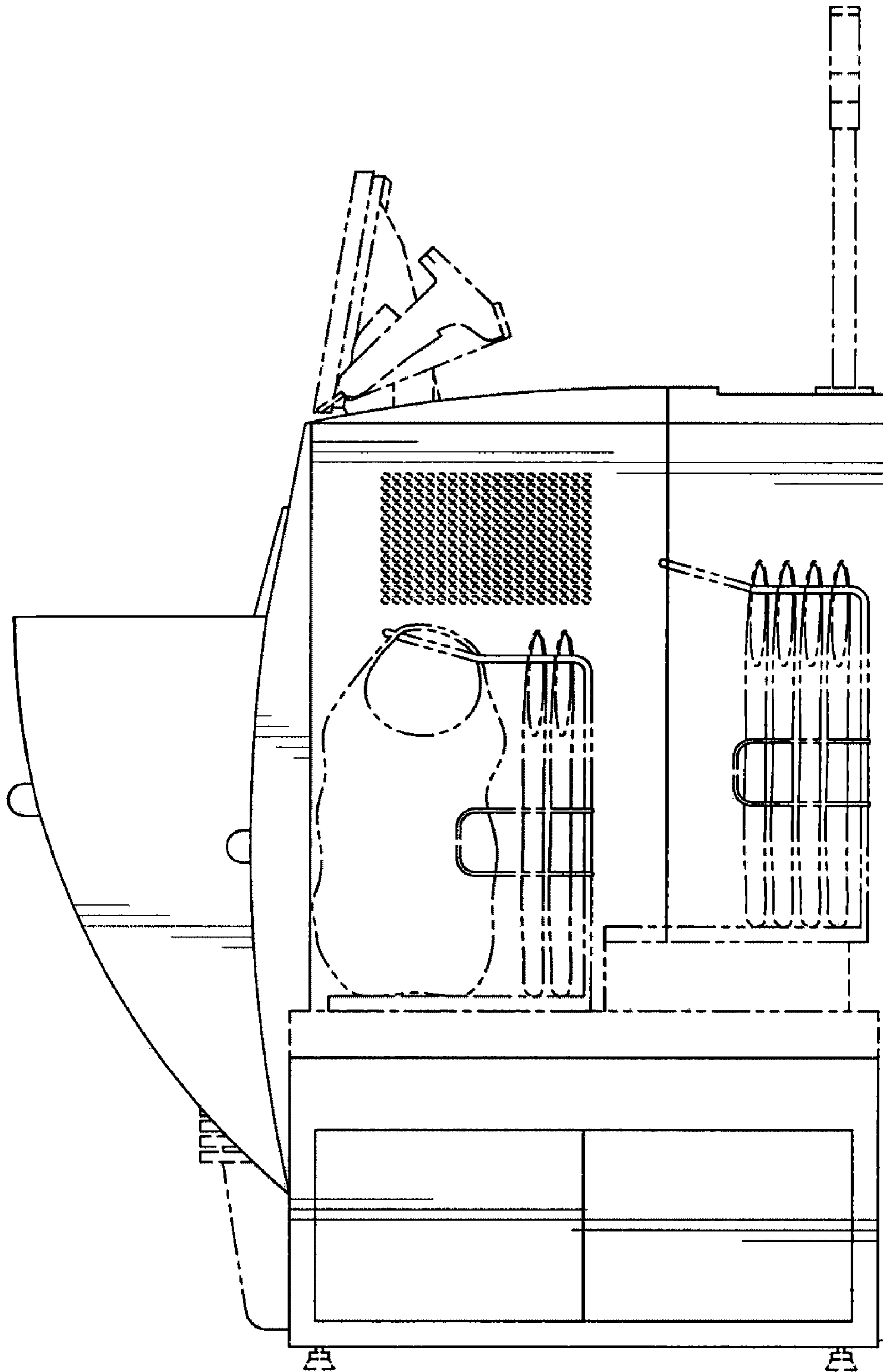

Fig-3

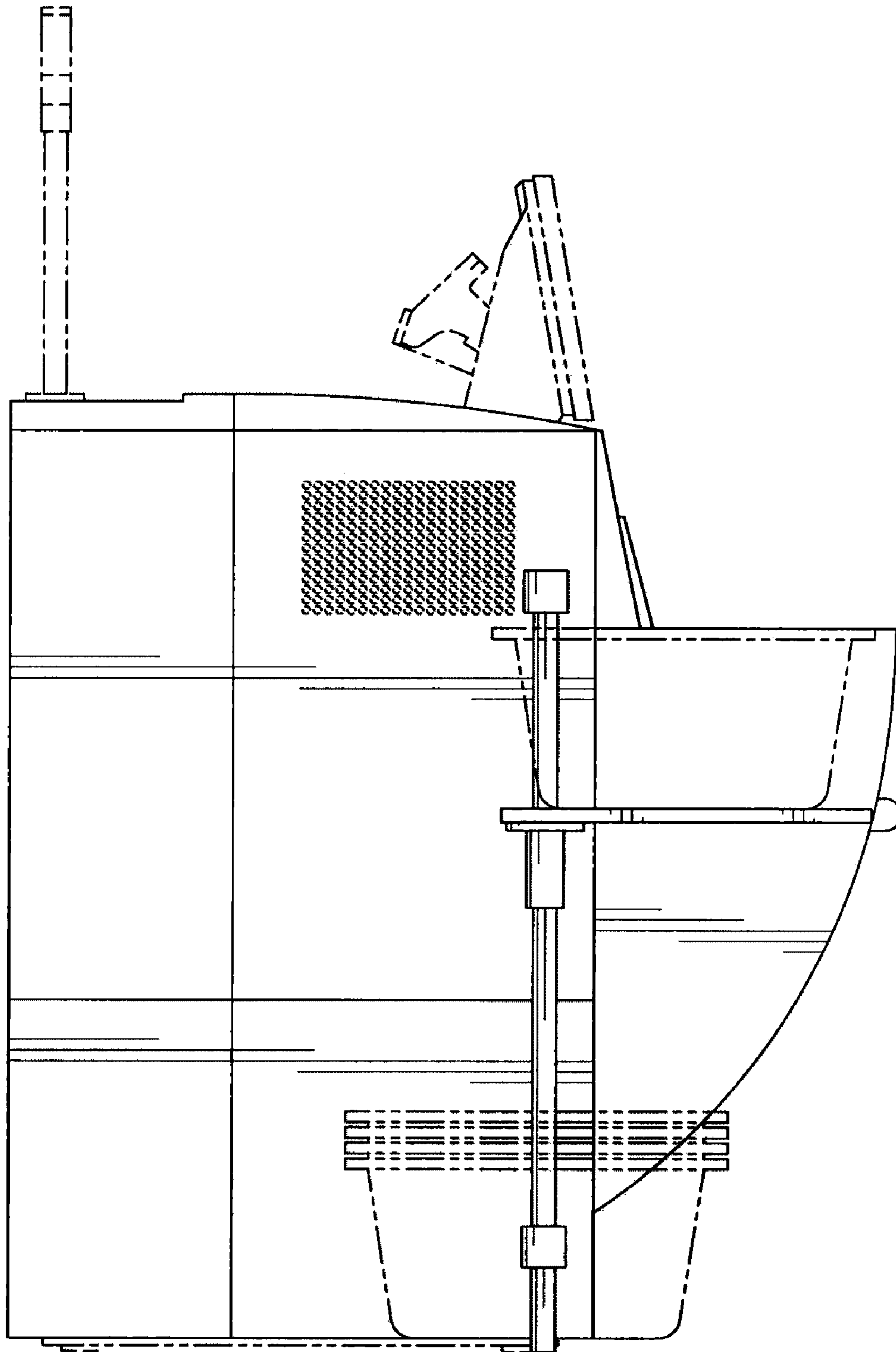

Fig-4