



US00D652612S

(12) **United States Design Patent**  
**Campbell**

(10) **Patent No.:** **US D652,612 S**

(45) **Date of Patent:** **\*\* Jan. 24, 2012**

(54) **FOOTWEAR**

(75) Inventor: **Robert B. Campbell**, Boca Raton, FL  
(US)

(73) Assignee: **BBC International LLC**, Boca Raton,  
FL (US)

(\*\*) Term: **14 Years**

(21) Appl. No.: **29/387,630**

(22) Filed: **Mar. 16, 2011**

(51) **LOC (9) Cl.** ..... **02-04**

(52) **U.S. Cl.** ..... **D2/923**

(58) **Field of Classification Search** ..... D02/897,  
D02/907, 923, 946, 969; 36/45, 50.1, 83,  
36/3 A, 3 B, 8.3, 11

See application file for complete search history.

(56) **References Cited**

**U.S. PATENT DOCUMENTS**

D115,923 S *	8/1939	Grsvenor	.....	D2/923
D119,654 S *	3/1940	Chedekel	.....	D2/923
D147,356 S *	8/1947	Chedekel	.....	D2/923
2,472,265 A *	6/1949	Phillips	.....	12/142 MC

2,548,961 A *	4/1951	Foster	.....	36/11
D342,826 S *	1/1994	Valade	.....	D2/923
D560,332 S *	1/2008	Della Valle	.....	D2/923
D563,634 S *	3/2008	Della Valle	.....	D2/923

\* cited by examiner

*Primary Examiner* — Robert M Spear

*Assistant Examiner* — Rashida C McCoy

(74) *Attorney, Agent, or Firm* — GrayRobinson, PA

(57) **CLAIM**

The ornamental design for footwear, as shown and described.

**DESCRIPTION**

FIG. 1 is a perspective view of footwear, showing my new design;

FIG. 2 is a front elevational view thereof;

FIG. 3 is a rear elevational view thereof;

FIG. 4 is a right side elevational view thereof;

FIG. 5 is a left side elevational view thereof;

FIG. 6 is a top plan view thereof; and,

FIG. 7 is a bottom plan view thereof.

The broken lines in the drawings illustrate unclaimed environmental structure.

**1 Claim, 7 Drawing Sheets**

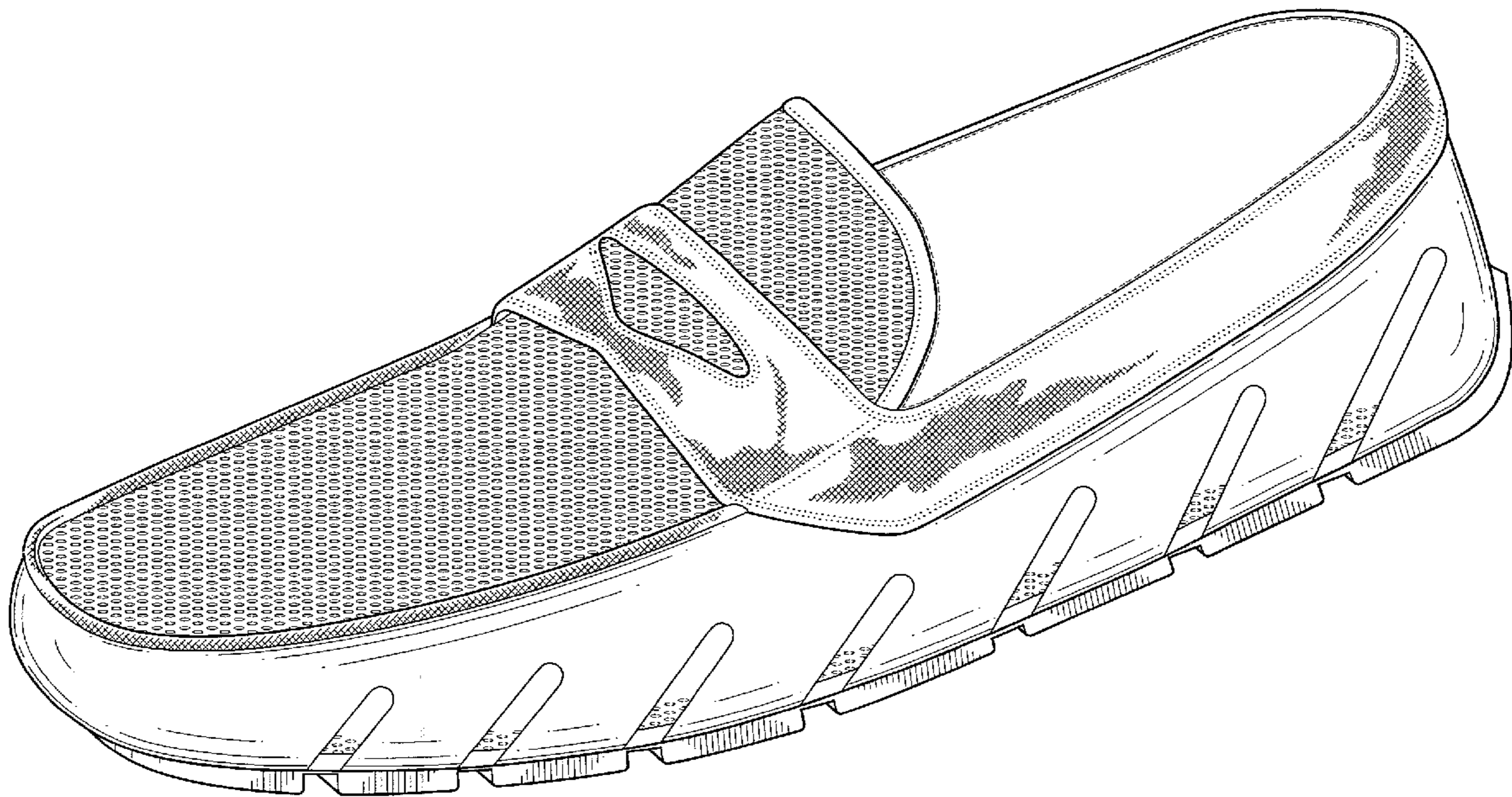

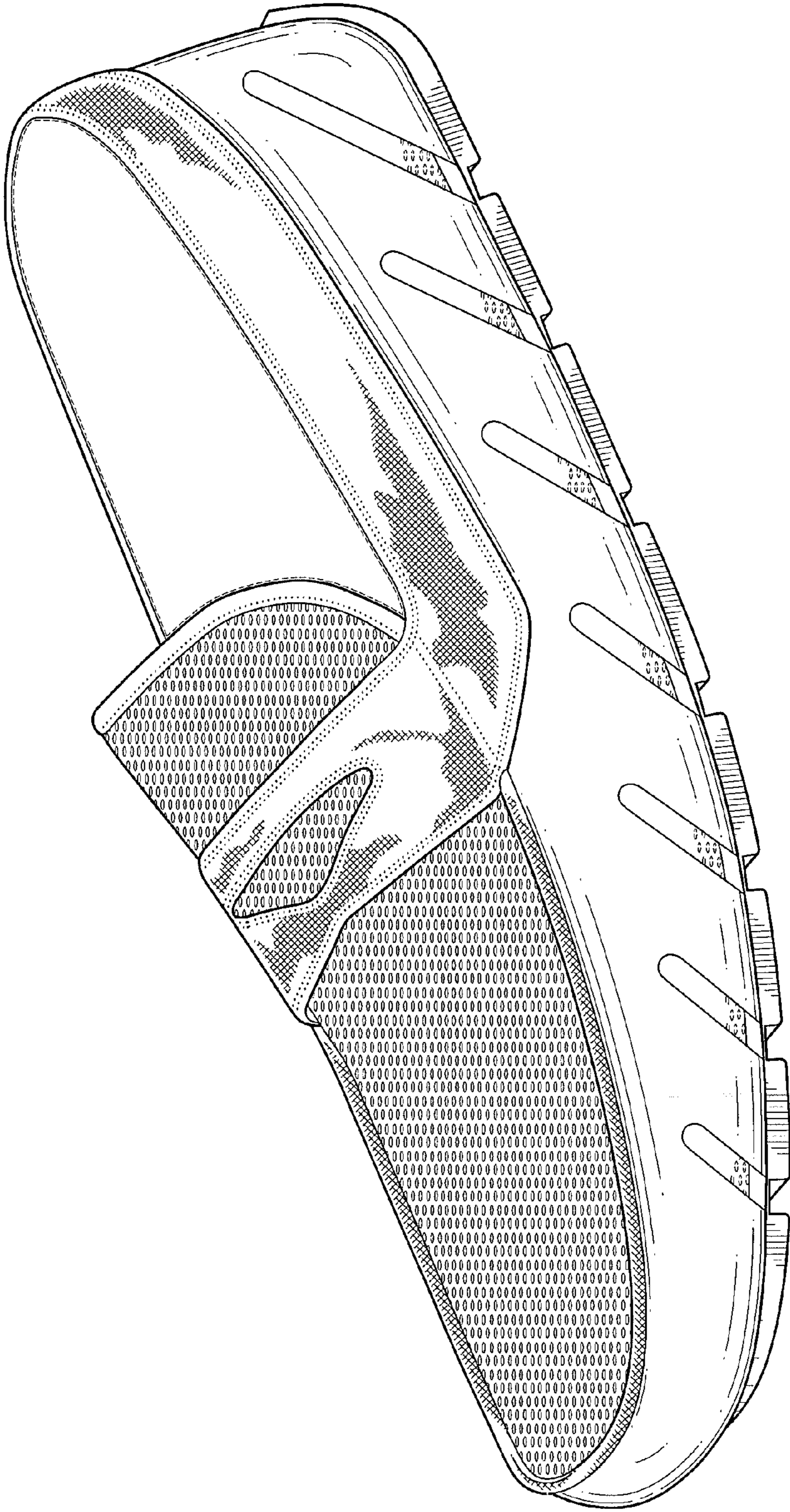

FIG. 1

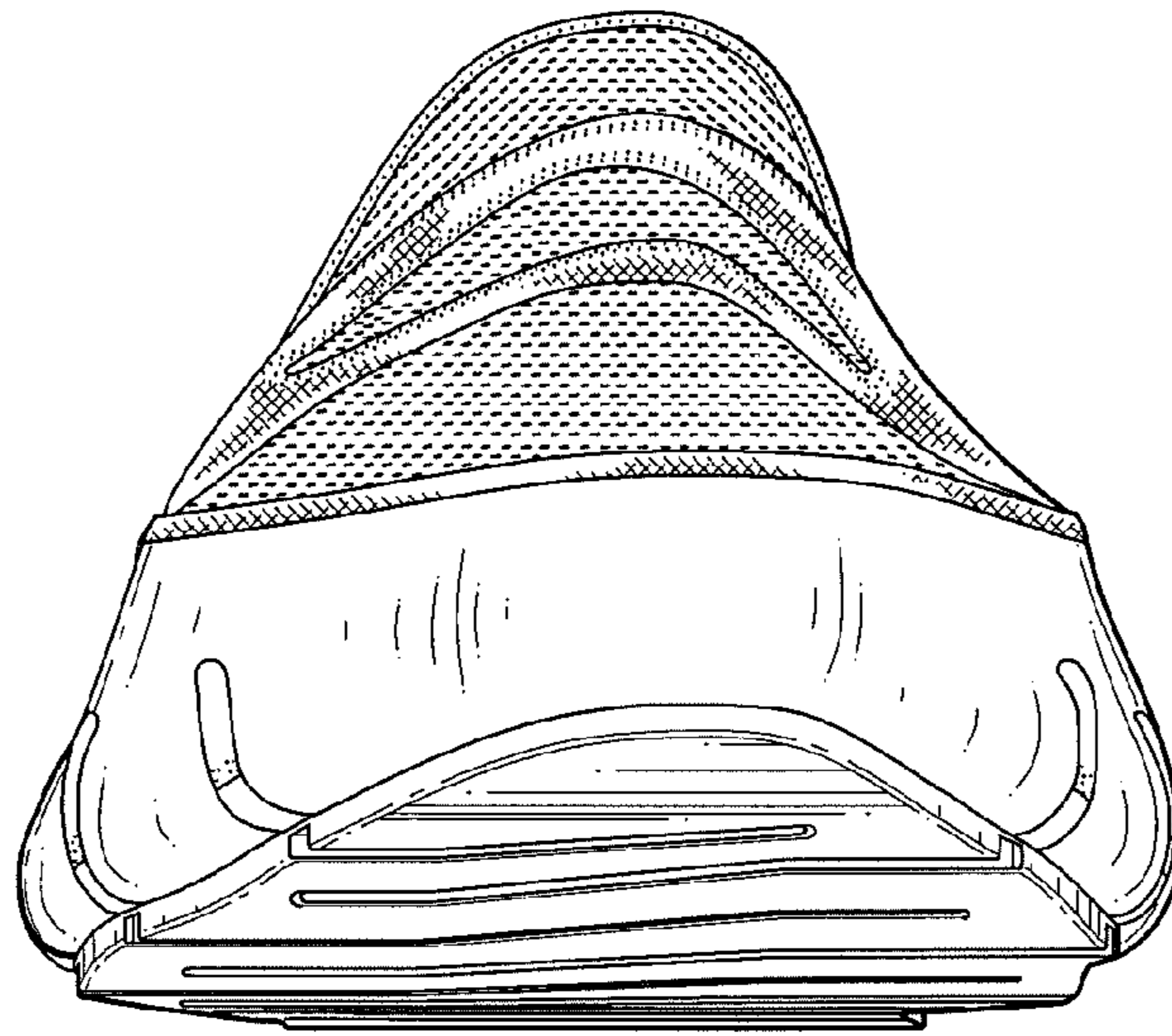

FIG. 2

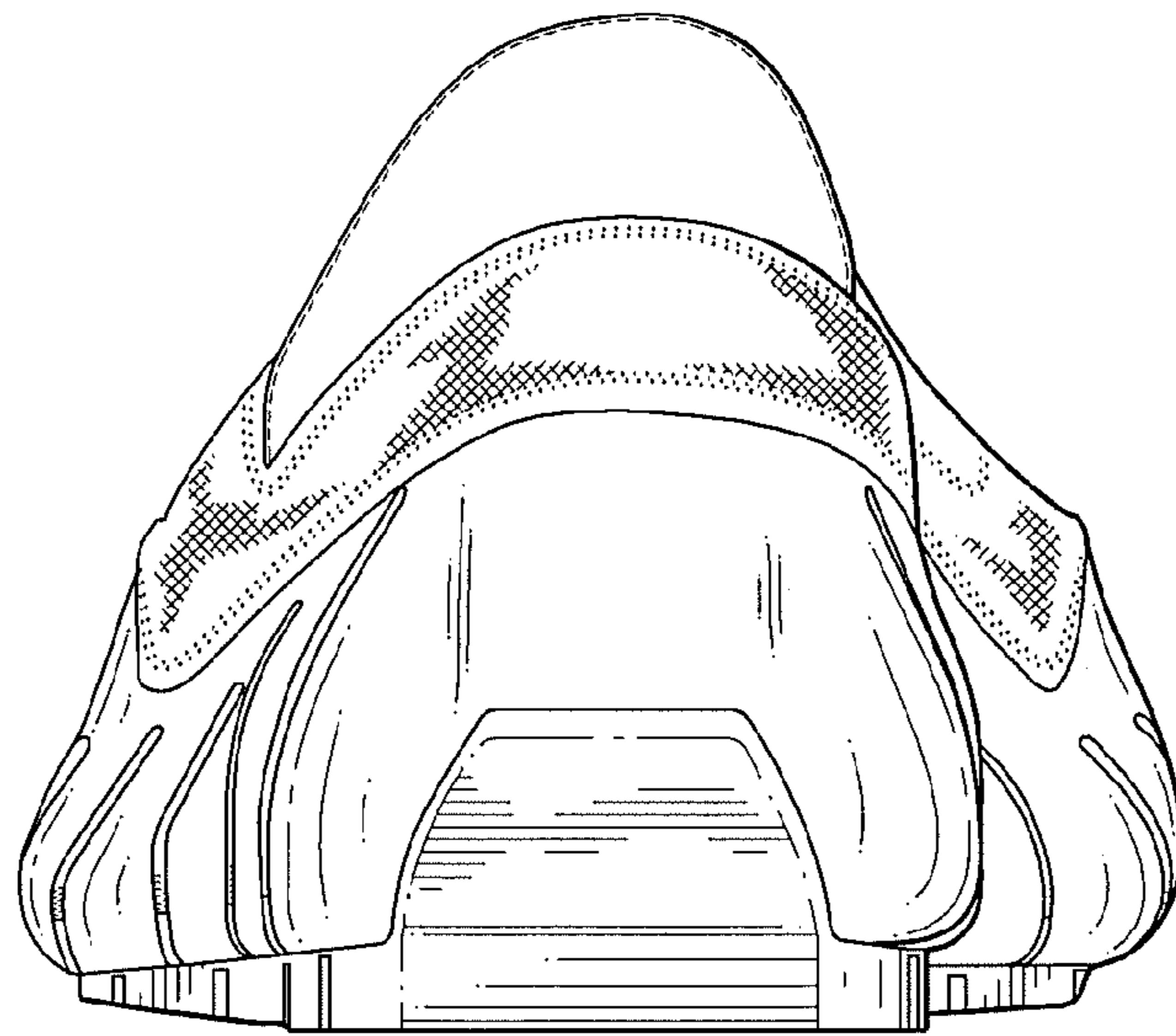

FIG. 3

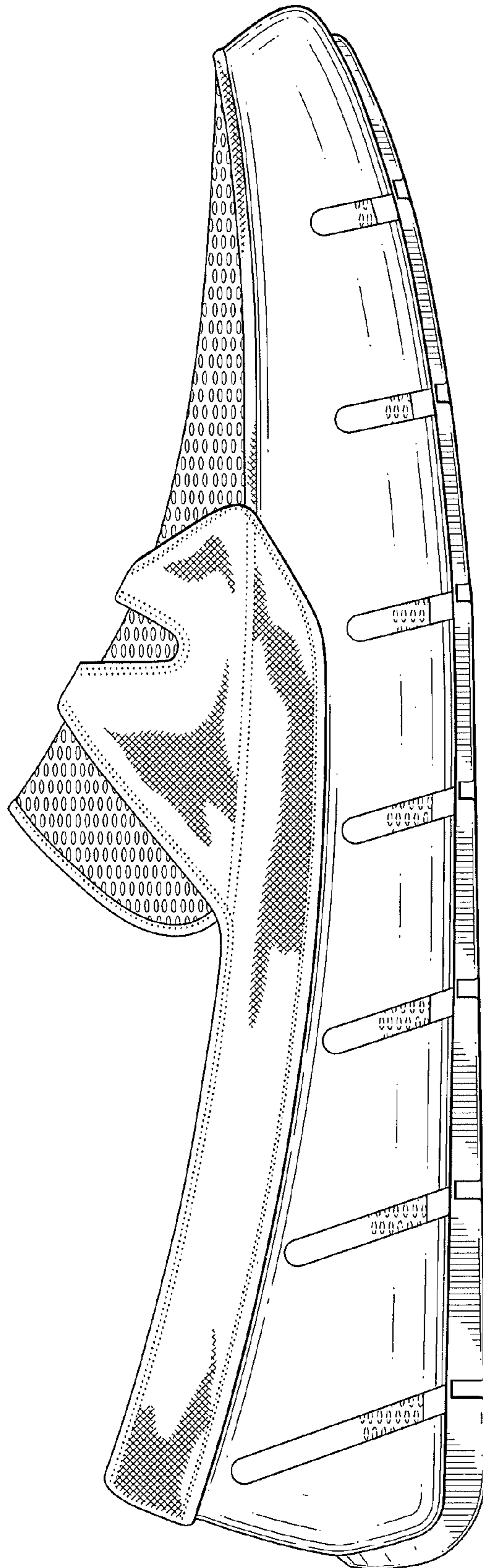

FIG.4

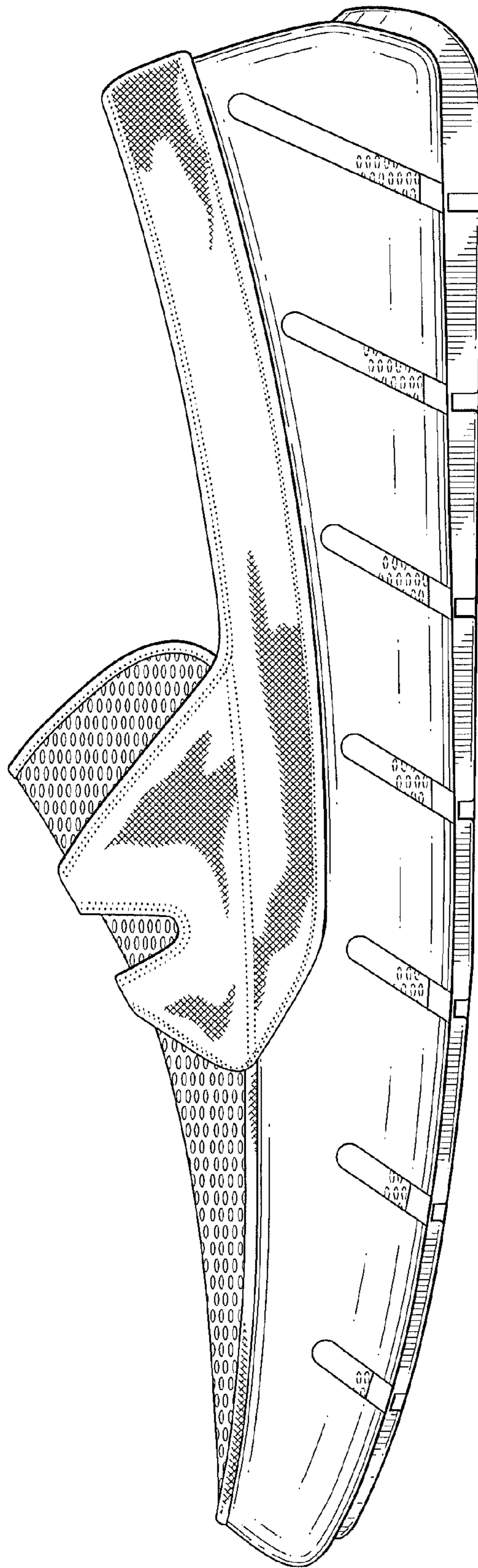

FIG. 5

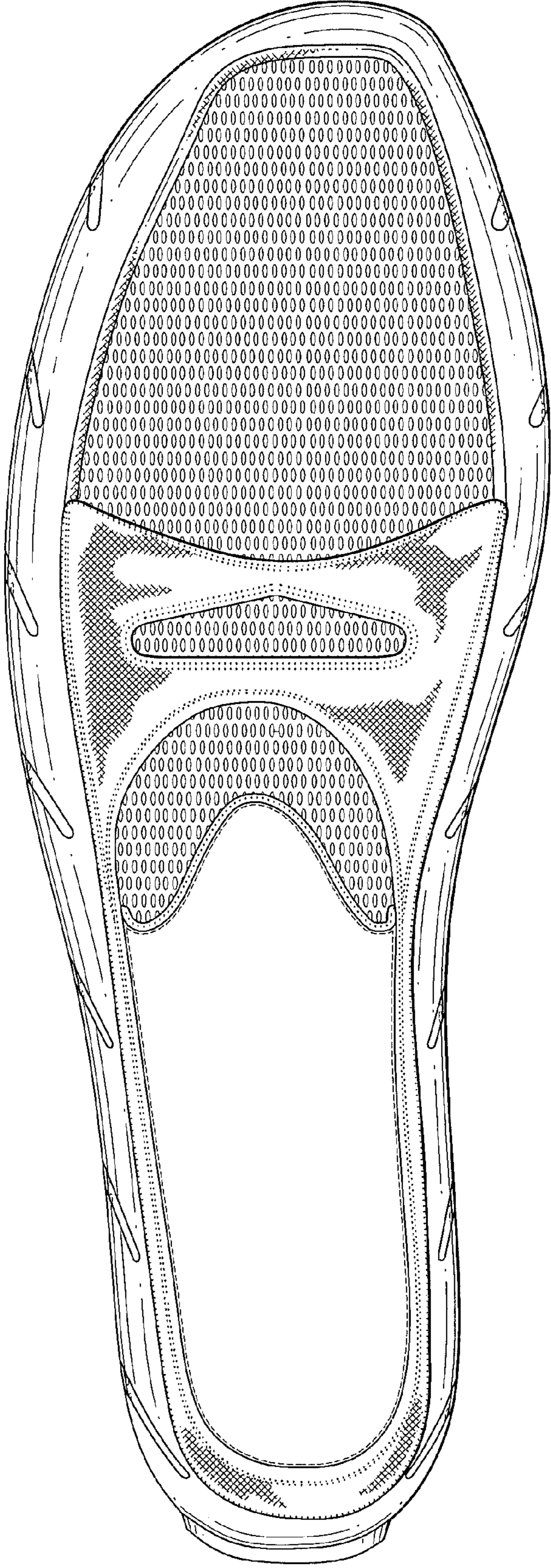

FIG. 6

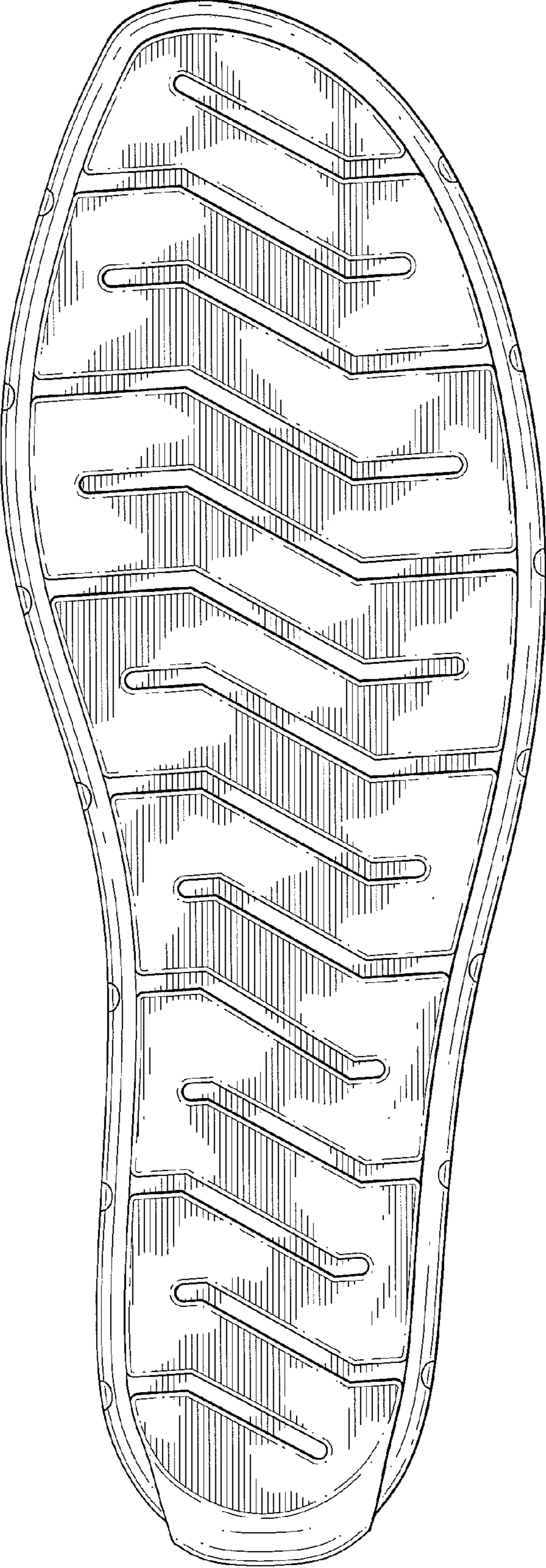

FIG. 7