



US00D652586S

(12) **United States Design Patent**
Lee

(10) **Patent No.:** **US D652,586 S**
(45) **Date of Patent:** **** Jan. 17, 2012**

(54) **CAT TOY**
(75) Inventor: **Betty Lee**, San Francisco, CA (US)
(73) Assignee: **Worldwise, Inc.**, San Rafael, CA (US)
(**) Term: **14 Years**
(21) Appl. No.: **29/378,713**
(22) Filed: **Nov. 8, 2010**
(51) **LOC (9) Cl.** **30-99**
(52) **U.S. Cl.** **D30/160**
(58) **Field of Classification Search** D30/160;
D11/121; D21/455, 460; 119/702, 706-711;
446/256
See application file for complete search history.

D426,036 S * 5/2000 Willinger et al. D30/160
D513,546 S * 1/2006 Comerford D30/160
D543,483 S * 5/2007 Sexton et al. D11/121
D564,715 S * 3/2008 Lamstein D30/160
D601,761 S * 10/2009 Lamstein D30/160
D603,111 S * 10/2009 Hass D30/160
D645,215 S * 9/2011 Lee D30/160
8,011,326 B2 * 9/2011 del Pinal et al. 119/707

* cited by examiner

Primary Examiner — Cathy A MacCormac
(74) *Attorney, Agent, or Firm* — Bay Area Technology Law Group PC

(57) **CLAIM**
The ornamental design for a cat toy, as shown and described.

DESCRIPTION

FIG. 1 is a perspective view of a cat toy showing my new design;
FIG. 2 is a front view of FIG. 1;
FIG. 3 is a rear view of FIG. 1;
FIG. 4 is a right side view of FIG. 1;
FIG. 5 is a left side view of FIG. 1;
FIG. 6 is a top plan view of FIG. 1; and,
FIG. 7 is a bottom plan view of FIG. 1.

1 Claim, 4 Drawing Sheets

(56) **References Cited**
U.S. PATENT DOCUMENTS
D28,222 S * 2/1898 Clogg D3/10
3,123,514 A * 3/1964 Molinaro D11/121
5,045,014 A * 9/1991 Harkins D30/160
5,657,721 A * 8/1997 Mayfield et al. 119/707
D411,357 S * 6/1999 Baiera et al. D30/160
6,016,771 A * 1/2000 Baiera et al. 119/708

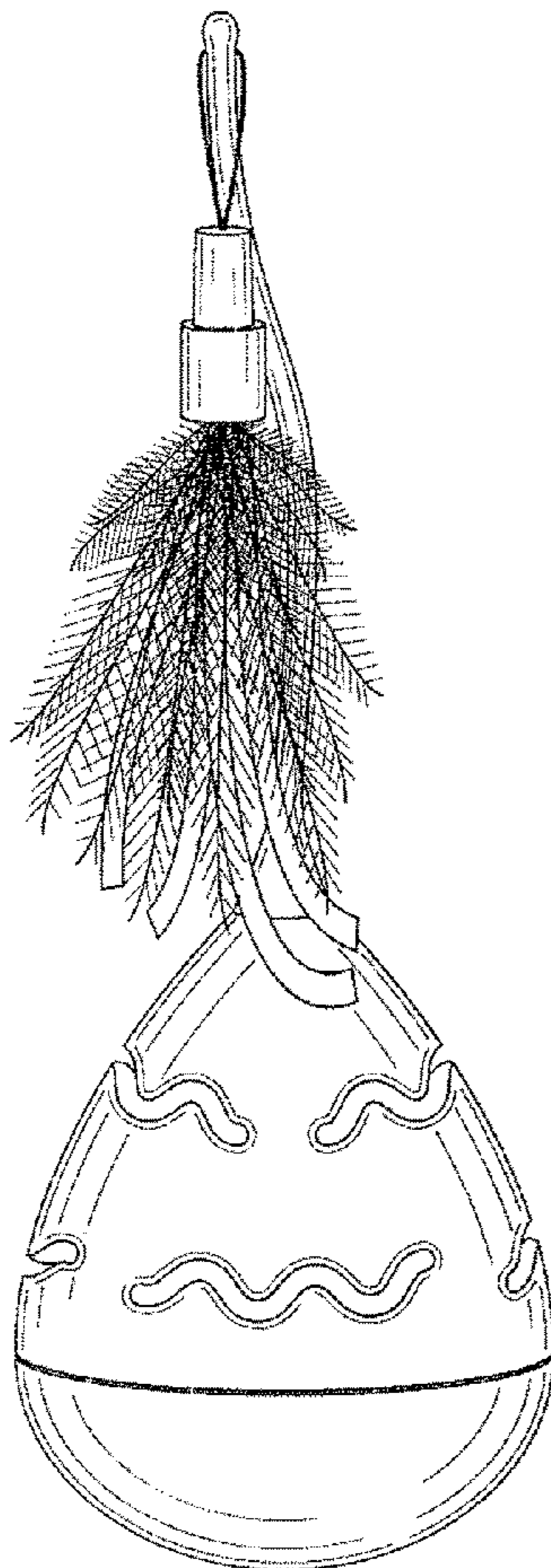

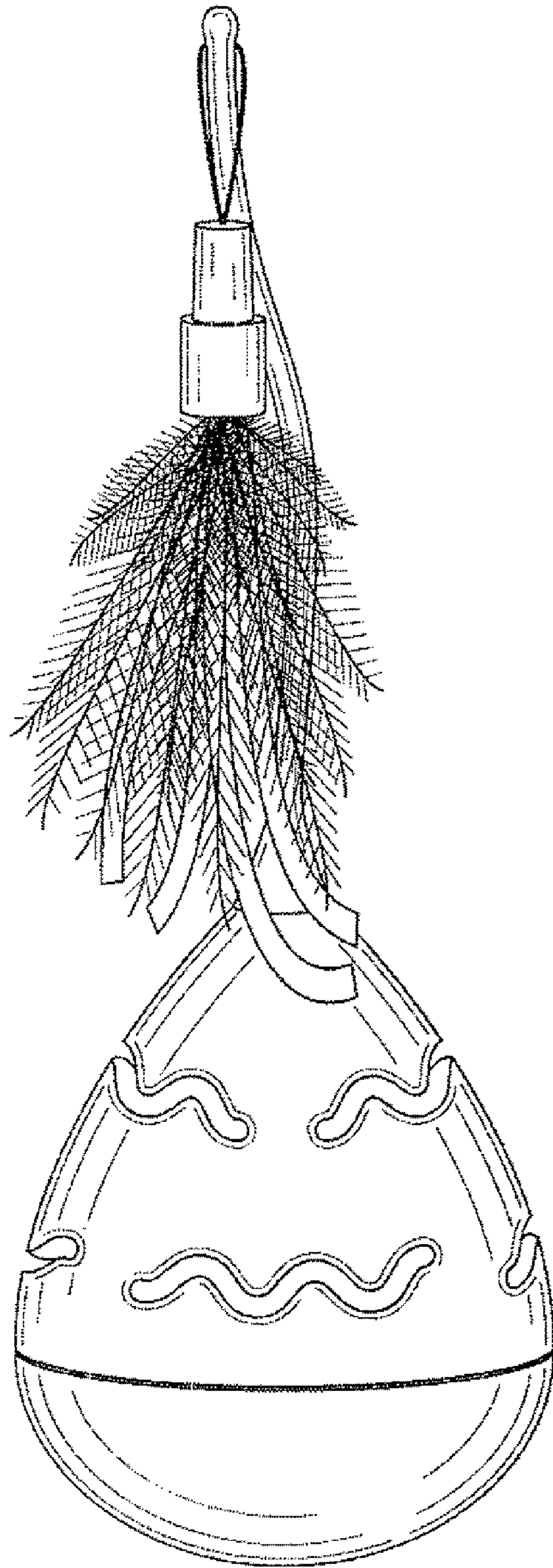

FIG. 1

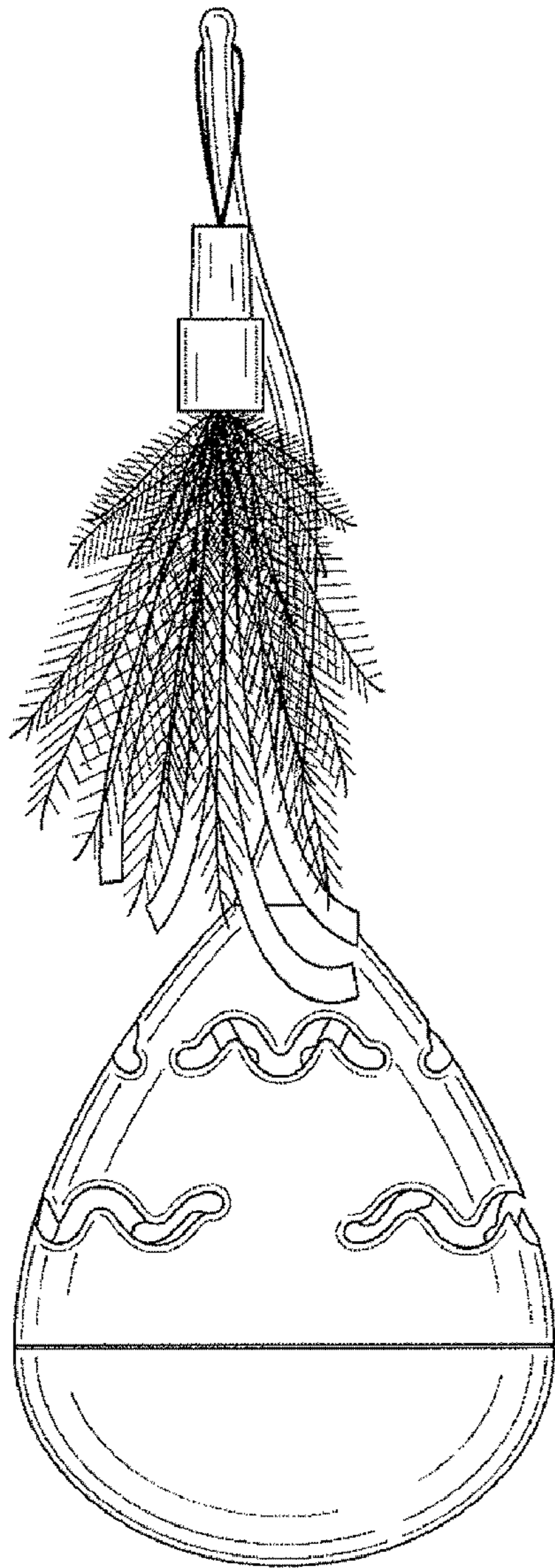

FIG. 2

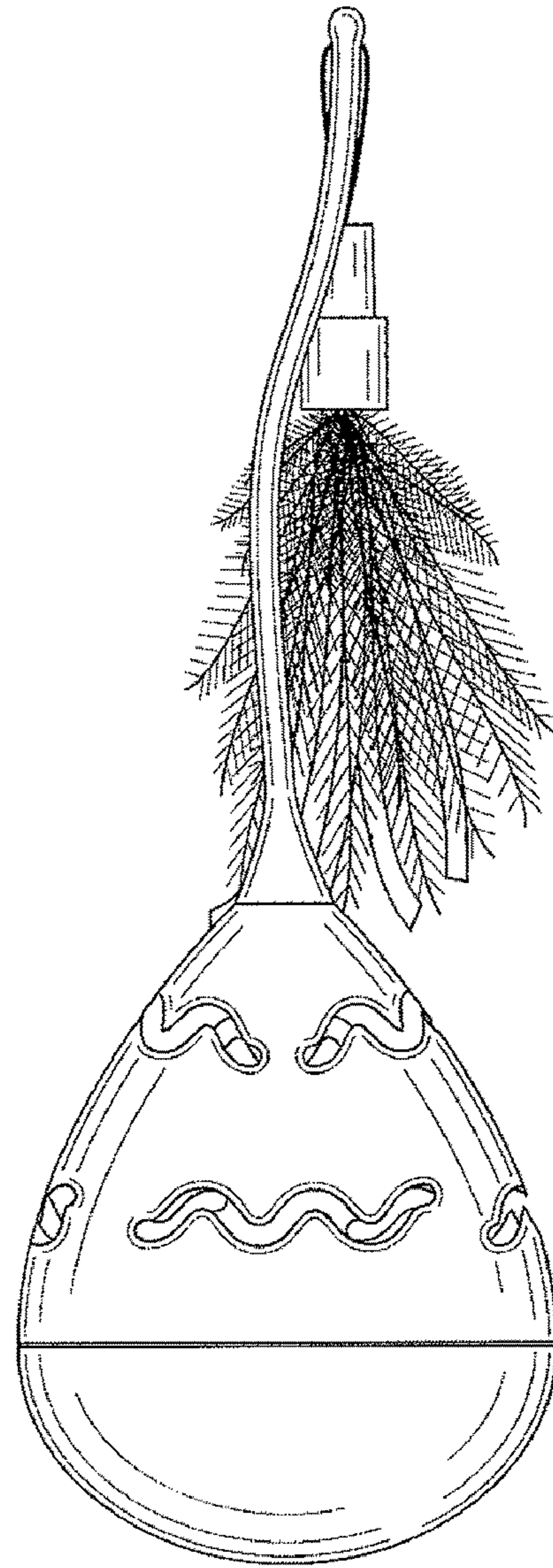

FIG. 3

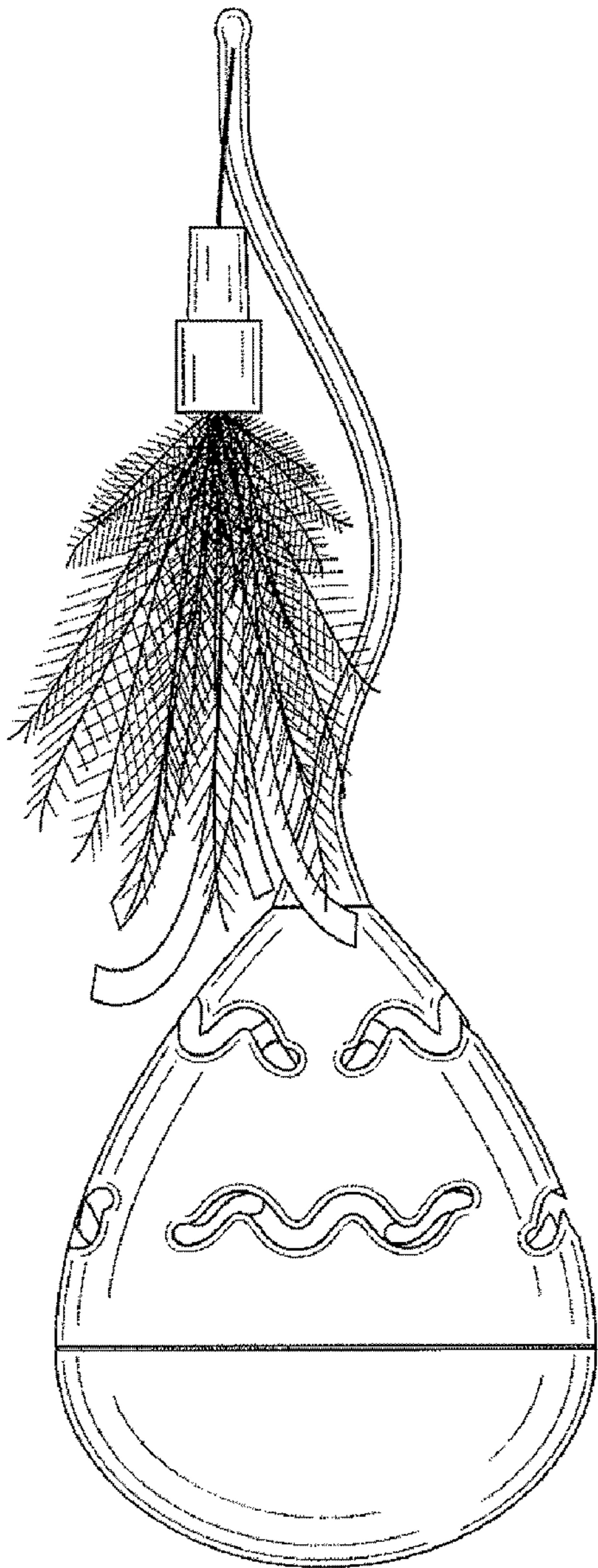

FIG. 4

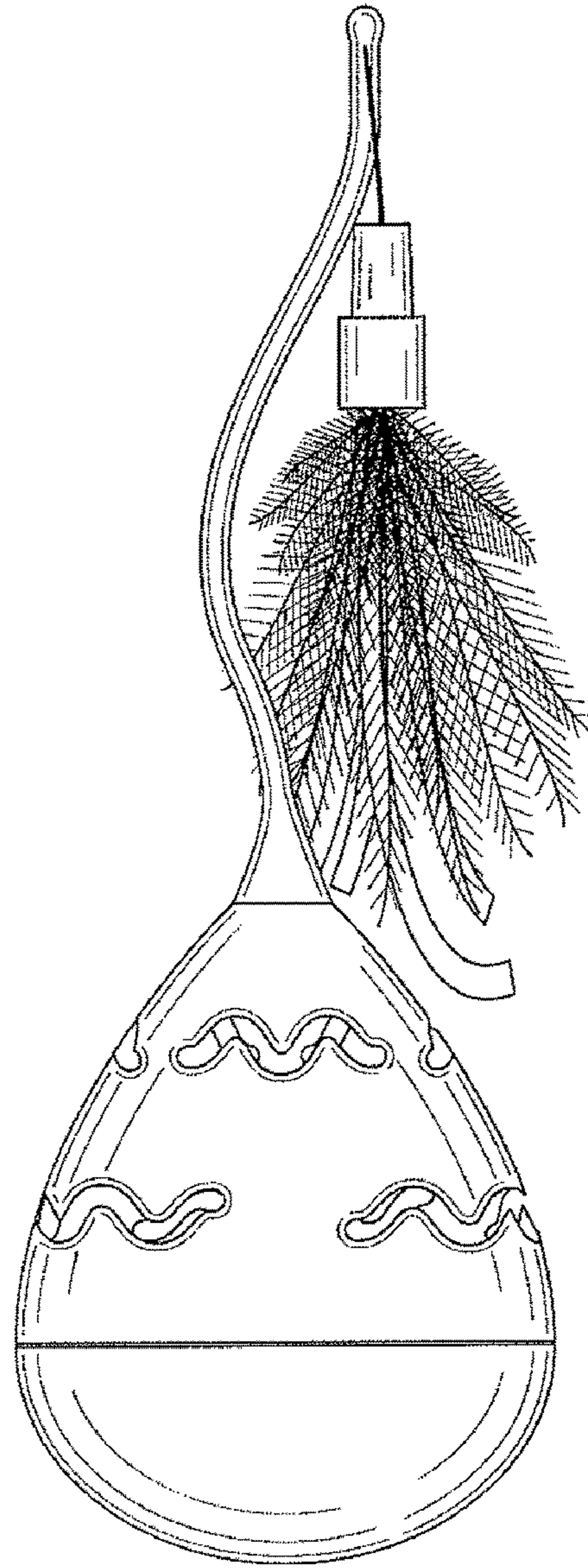

FIG. 5

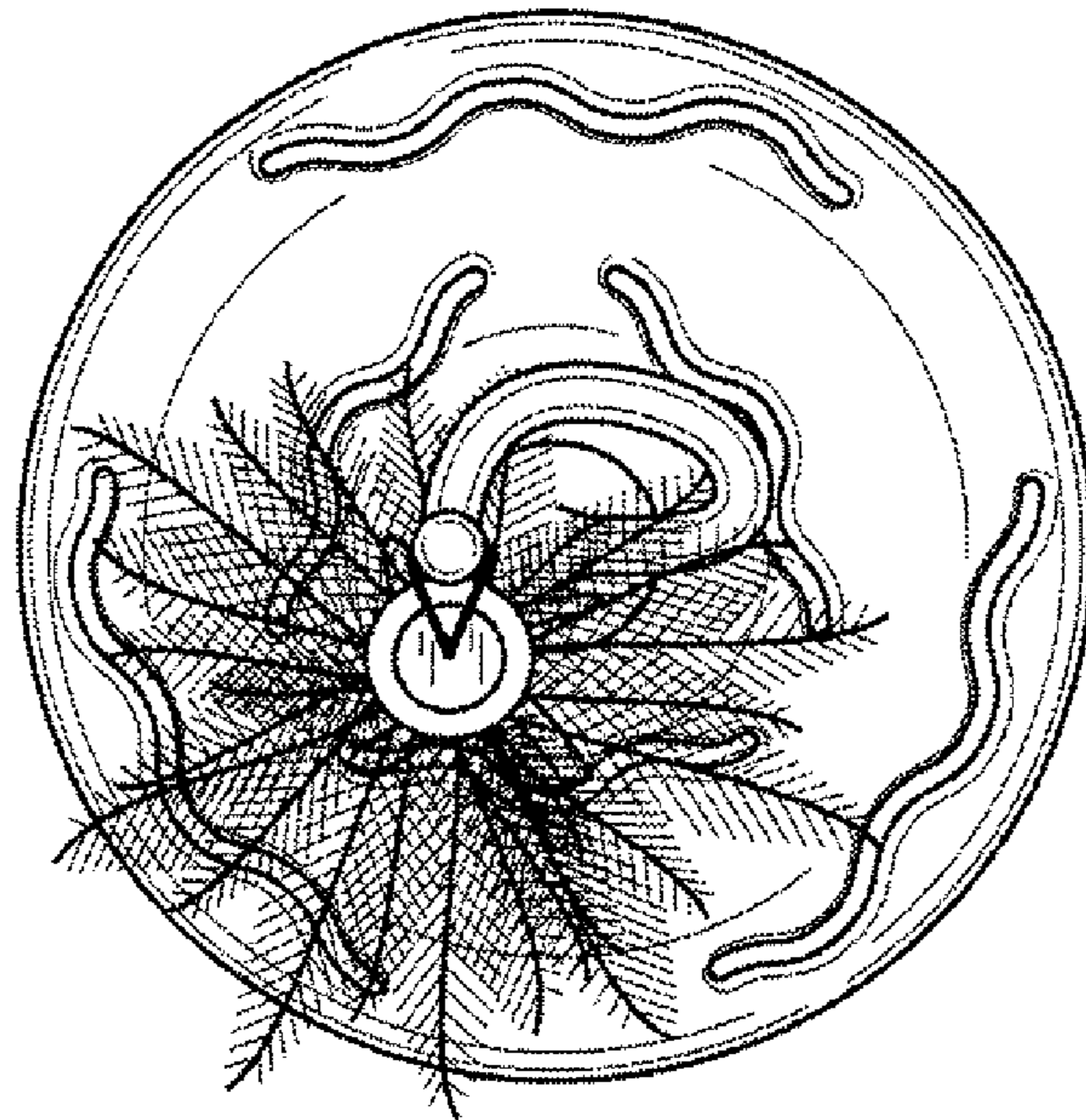

FIG. 6

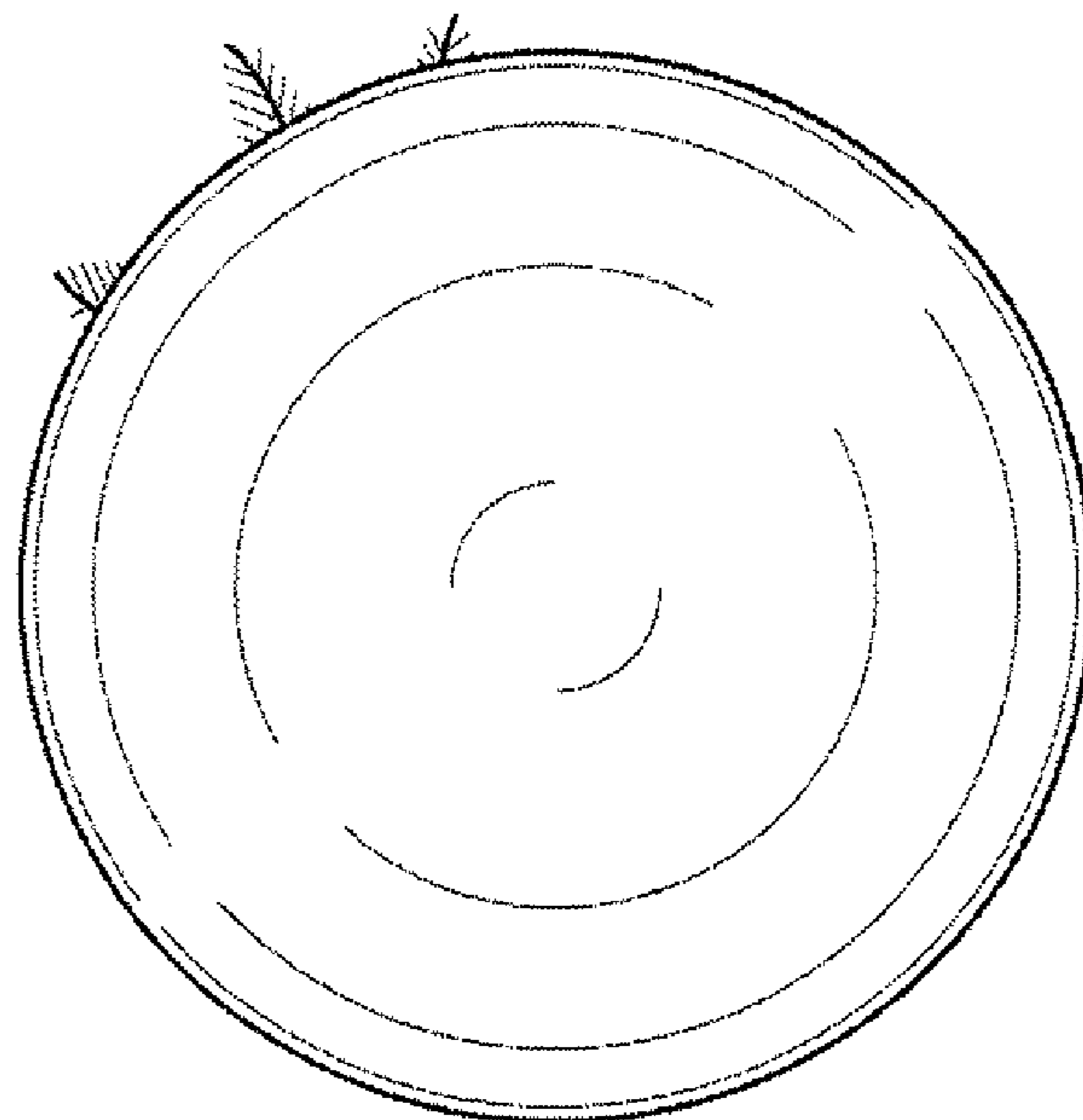

FIG. 7