



US00D652556S

(12) **United States Design Patent**
Pringle et al.

(10) **Patent No.:** **US D652,556 S**
(45) **Date of Patent:** **** Jan. 17, 2012**

- (54) **DOME LIGHTING ASSEMBLY**
 - (76) Inventors: **David Pringle**, Hollywood, CA (US);
Ashot Nalbandyan, Granada Hills, CA (US)
 - (**) Term: **14 Years**
 - (21) Appl. No.: **29/364,062**
 - (22) Filed: **Jun. 17, 2010**
 - (51) **LOC (9) Cl.** **26-05**
 - (52) **U.S. Cl.** **D26/63**
 - (58) **Field of Classification Search** D26/60-66,
D26/72, 74-90, 51, 128-137, 118-124; 362/145,
362/147, 148, 150, 211-215, 227, 235-248,
362/249.09, 249.1, 249.14, 267-288, 294,
362/362-373, 404, 406, 418, 427, 430, 253,
362/290, 291, 405, 250, 342, 382; 52/6,
52/28
- See application file for complete search history.

- 6,190,023 B1 * 2/2001 Leadford et al. 362/303
- 6,703,799 B2 * 3/2004 Summerford et al. 315/342
- 6,851,227 B1 * 2/2005 Schildge, Jr. 52/66
- 7,246,918 B2 * 7/2007 Ginsburg 362/249.11
- D565,778 S * 4/2008 Pedersen D26/84

* cited by examiner

Primary Examiner — Philip S Hyder
Assistant Examiner — Linda G. Brooks
(74) *Attorney, Agent, or Firm* — Ladas & Parry, LLP

(57) **CLAIM**
The ornamental design for a dome lighting assembly, as shown and described.

DESCRIPTION

FIG. 1 is a perspective view of dome lighting assembly showing my new design;
FIG. 2 is a top plan view thereof;
FIG. 3 is a bottom plan view thereof;
FIG. 4 is a right side view thereof, the left side being a mirror image;
FIG. 5 is a front view thereof, the rear view being a mirror image;
FIG. 6 is a front sectional view taken along line 6-6 in FIG. 2; and,
FIG. 7 is a side sectional view taken along line 7-7 in FIG. 3.
The broken lines are for the purpose of environment and form no part of the claimed design.

(56) **References Cited**

U.S. PATENT DOCUMENTS

- 595,353 A * 12/1897 Soloman et al. 362/235
- D252,351 S * 7/1979 Glassman D26/80
- 4,713,916 A * 12/1987 Brooks, Jr. 52/39
- 5,067,288 A * 11/1991 Takahama et al. 52/81.2
- 5,313,379 A * 5/1994 Lemons et al. 362/298
- 5,586,015 A * 12/1996 Baldwin et al. 362/263

1 Claim, 6 Drawing Sheets

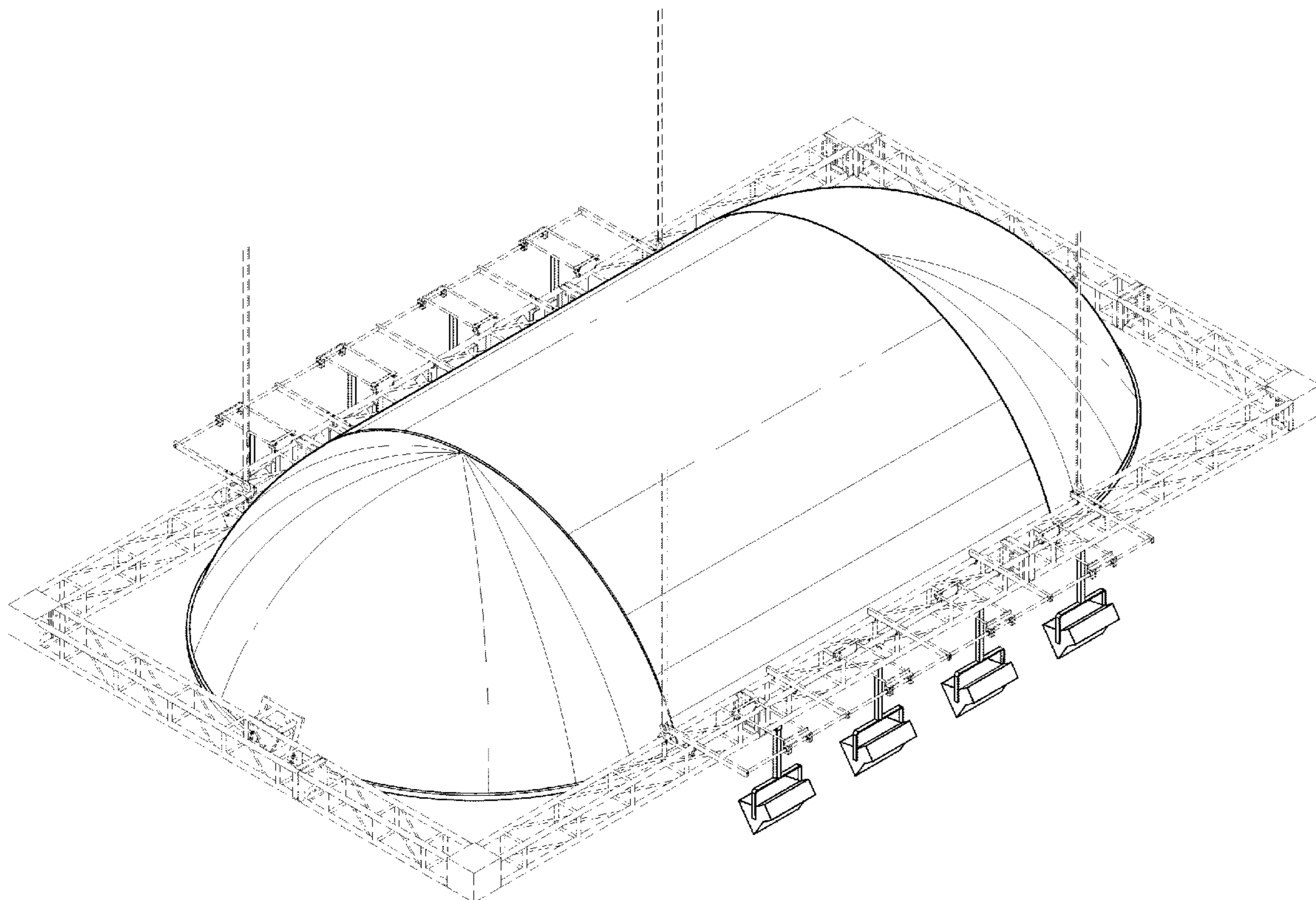

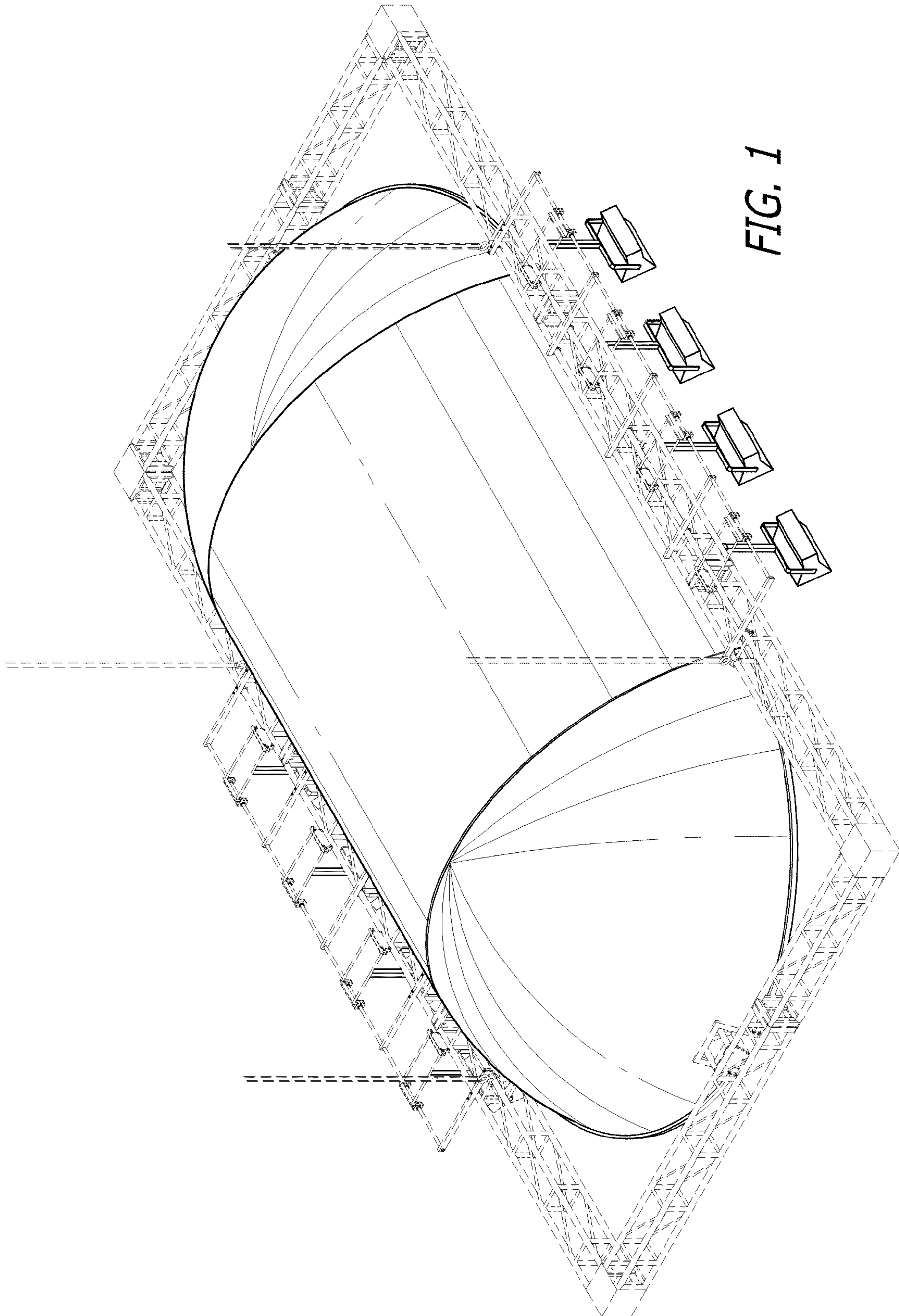

FIG. 1

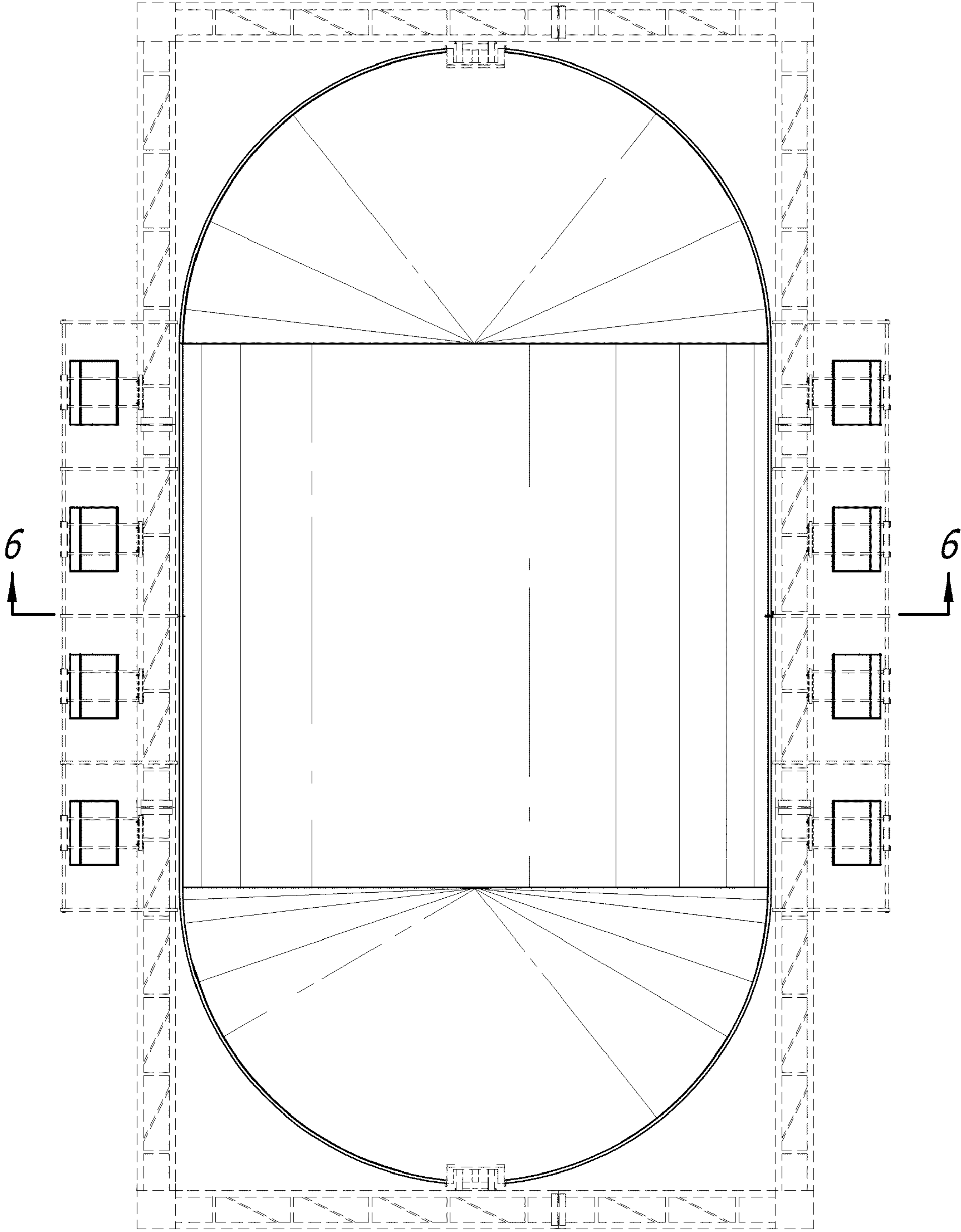

FIG. 2

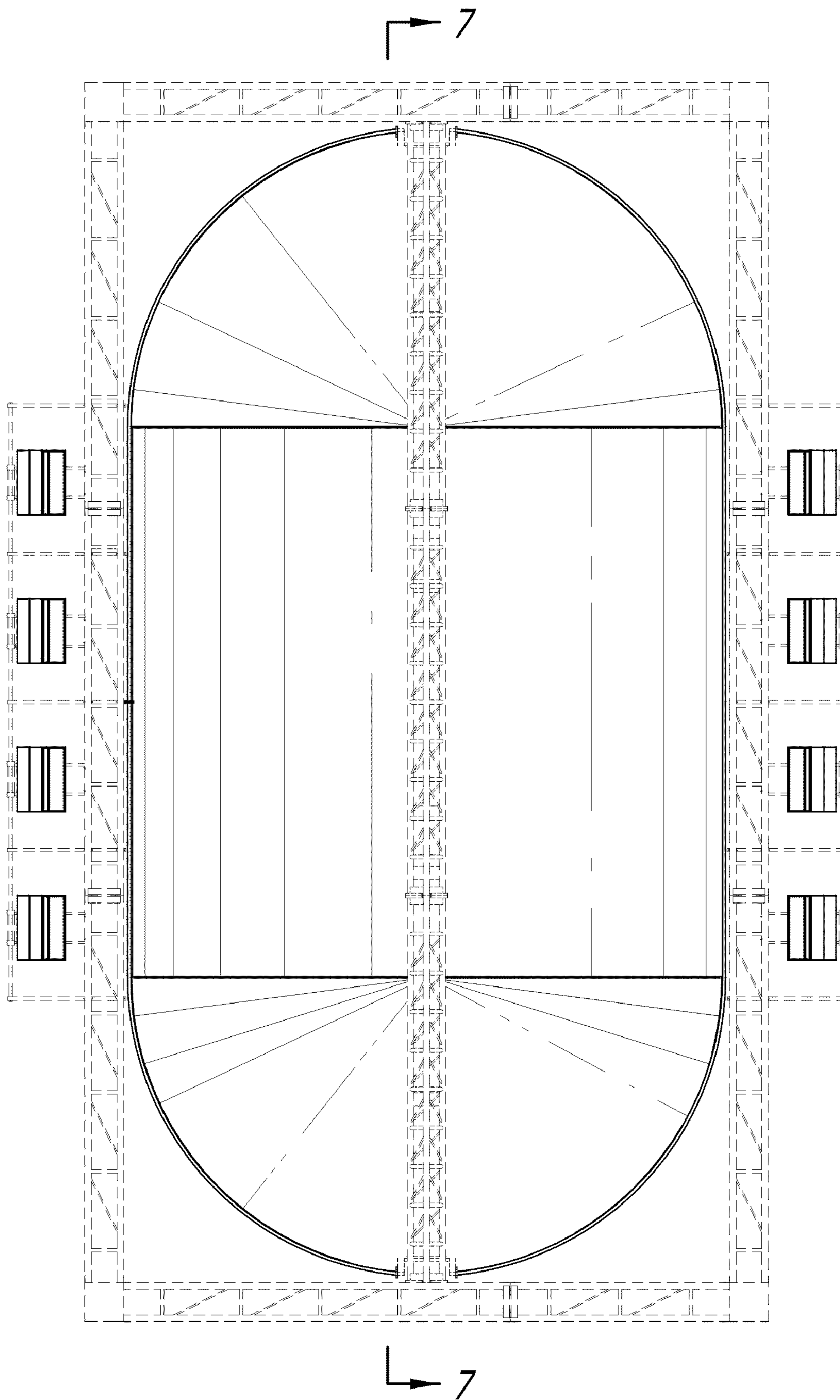

FIG. 3

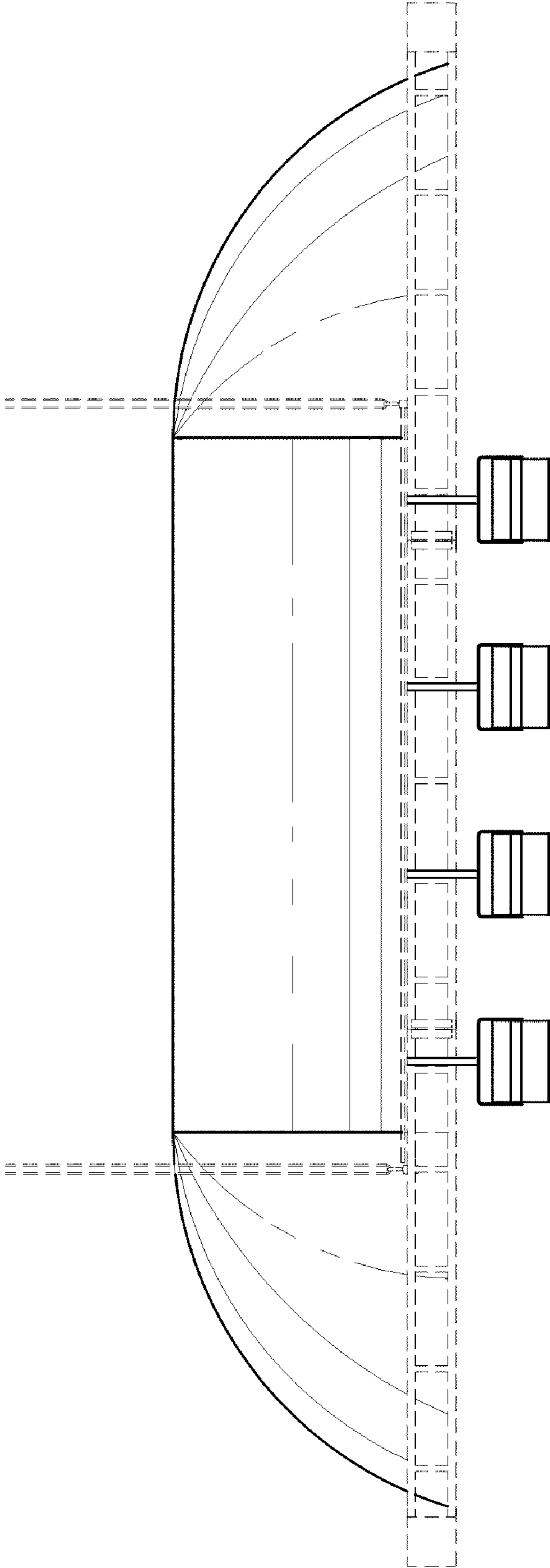

FIG. 4

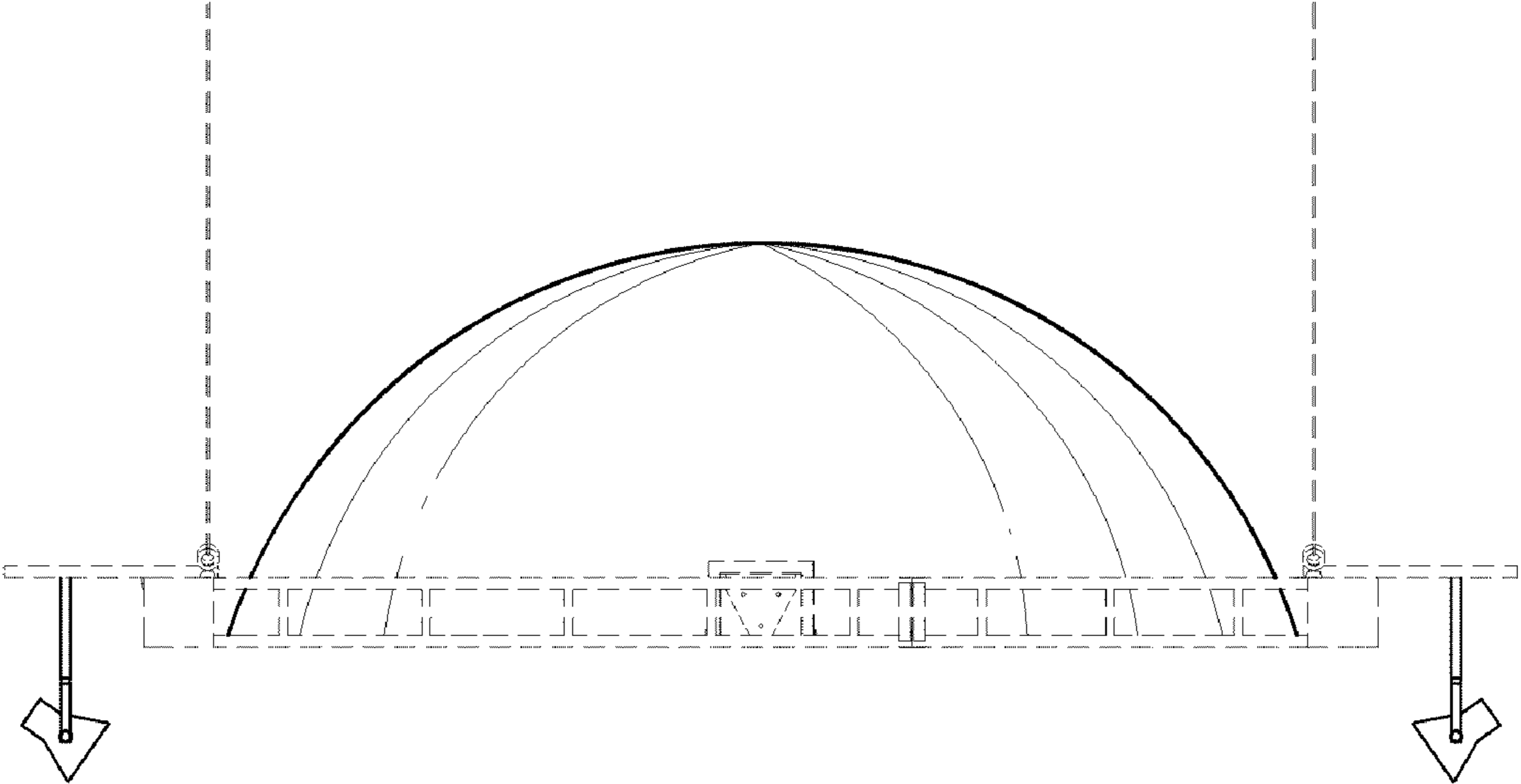

FIG. 5

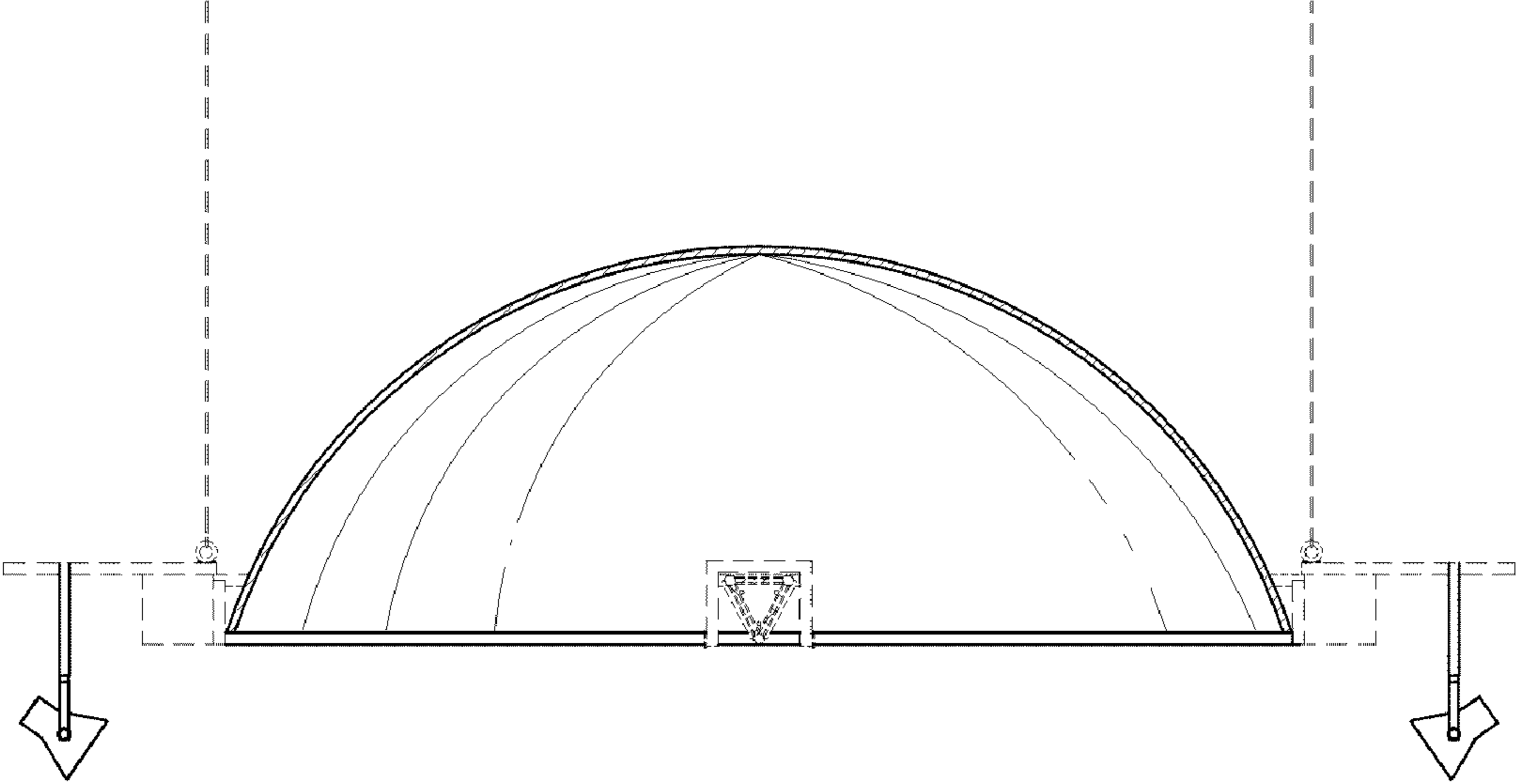

FIG. 6

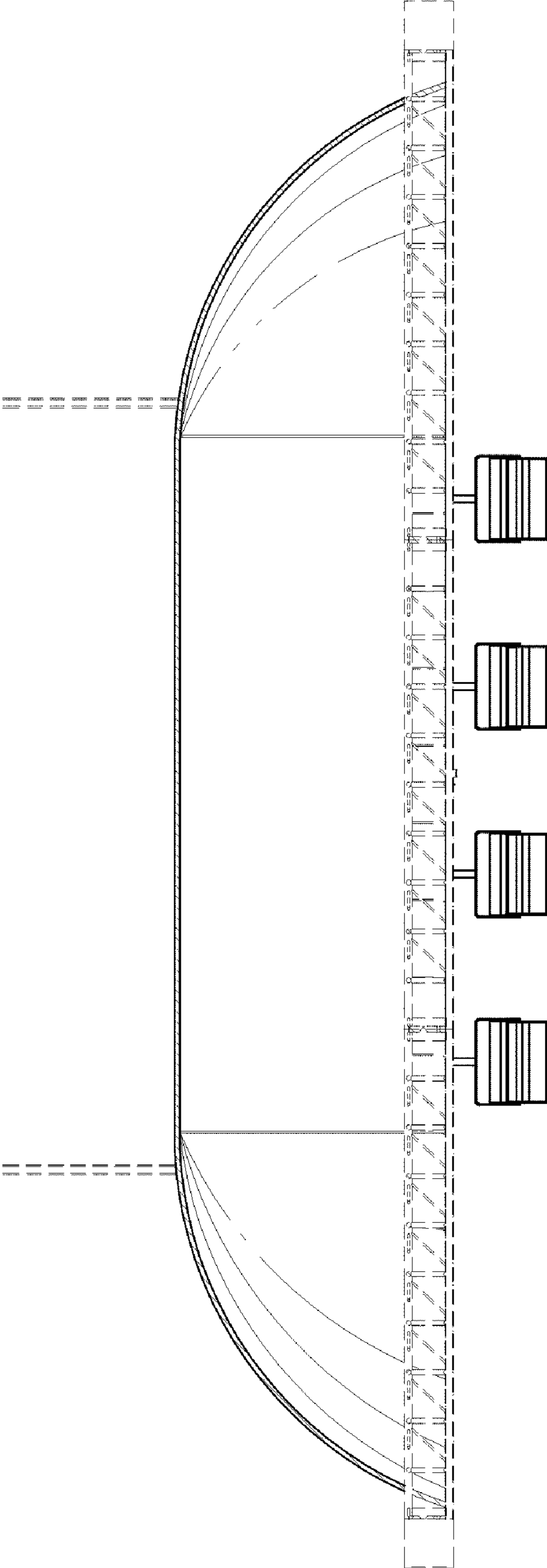

FIG. 7