



US00D652388S

(12) **United States Design Patent**
Cerasale

(10) **Patent No.:** **US D652,388 S**
(45) **Date of Patent:** **** Jan. 17, 2012**

(54) **COMBINATION GROUNDING ROD BRIDGE**

(75) Inventor: **Eric J. Cerasale**, Southington, CT (US)

(73) Assignee: **Bridgeport Fittings, Inc.**, Stratford, CT (US)

(**) Term: **14 Years**

(21) Appl. No.: **29/374,578**

(22) Filed: **Sep. 1, 2011**

Related U.S. Application Data

(62) Division of application No. 29/349,018, filed on Mar. 1, 2010, now Pat. No. Des. 648,281.

(51) **LOC (9) Cl.** **13-03**

(52) **U.S. Cl.** **D13/151**

(58) **Field of Classification Search** D13/123, D13/124, 133, 148, 149, 151, 184; 439/362, 439/387, 431, 815, 793-814; 361/686, 687, 361/703, 725; D14/100, 107, 114, 118
See application file for complete search history.

(56) **References Cited**

U.S. PATENT DOCUMENTS

D243,404 S * 2/1977 Mooney et al. D13/149
D302,420 S * 7/1989 McGrane D13/151

D320,381 S * 10/1991 McGrane D13/147
D487,062 S * 2/2004 Foster D13/151
7,014,514 B2 * 3/2006 Zahnen 439/798
D536,229 S * 2/2007 Clark et al. D8/72
7,520,786 B2 * 4/2009 Triantopoulos et al. 439/798
D594,826 S * 6/2009 Sweeney et al. D13/155
D623,140 S * 9/2010 Quinn et al. D13/151
D626,087 S * 10/2010 Kiely D13/148
D629,364 S * 12/2010 Smith et al. D13/149
2011/0237140 A1 * 9/2011 Cerasale 439/797

* cited by examiner

Primary Examiner — Thomas Johannes

(74) *Attorney, Agent, or Firm* — Alfred A. Fressola; Ware, Fressola, Van Der Sluys & Adolphson LLP

(57) **CLAIM**

The ornamental design for a combination grounding rod bridge, as shown and described.

DESCRIPTION

FIG. 1 is a perspective view of a combination grounding rod bridge of my new design;
FIG. 2 is a front plan view thereof;
FIG. 3 is a side elevational view, the opposite side being a mirror image thereof;
FIG. 4 is a rear elevational view thereof;
FIG. 5 is a top plan view thereof; and,
FIG. 6 is a bottom plan view thereof.

1 Claim, 1 Drawing Sheet

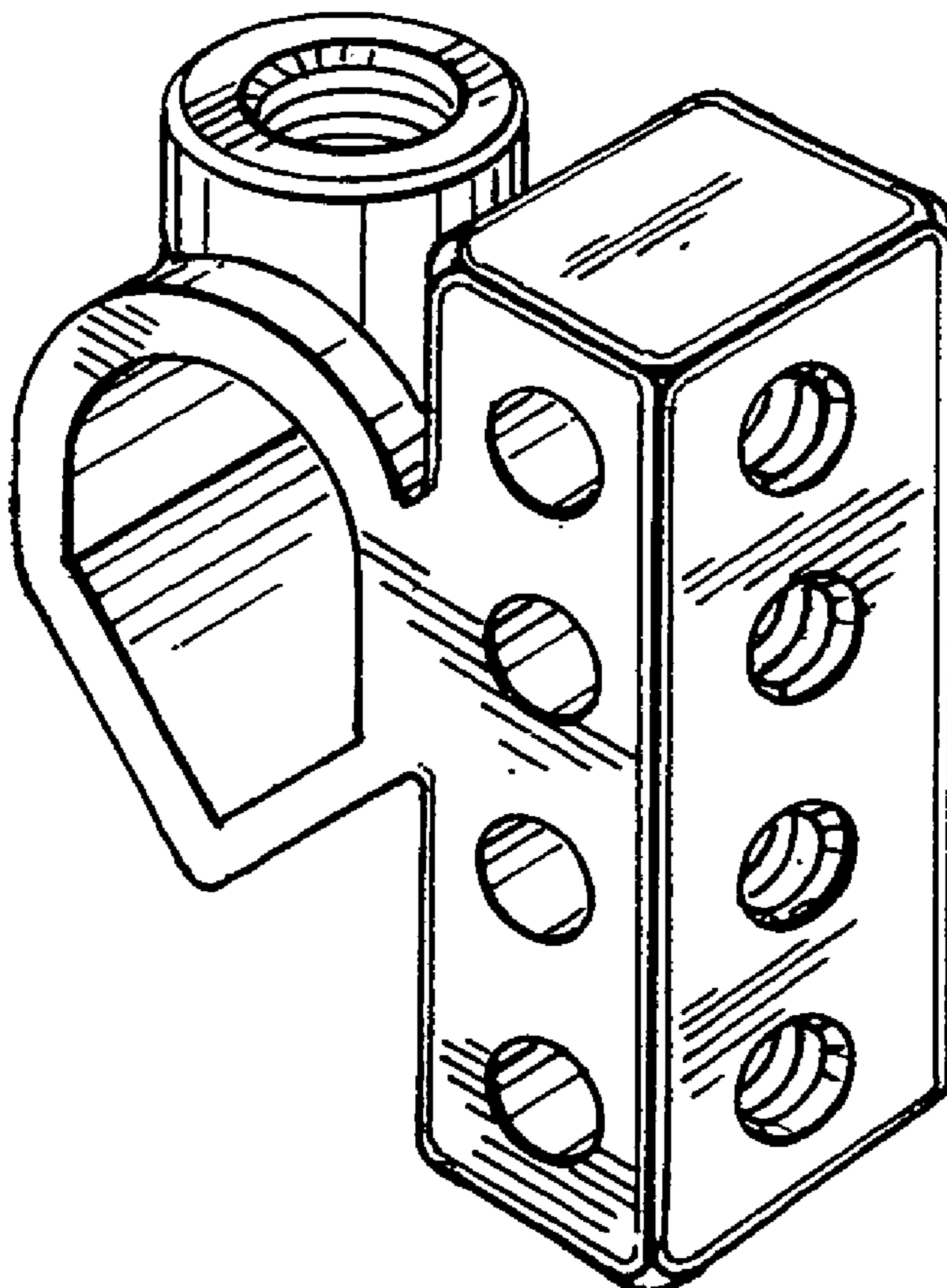

FIG. 1

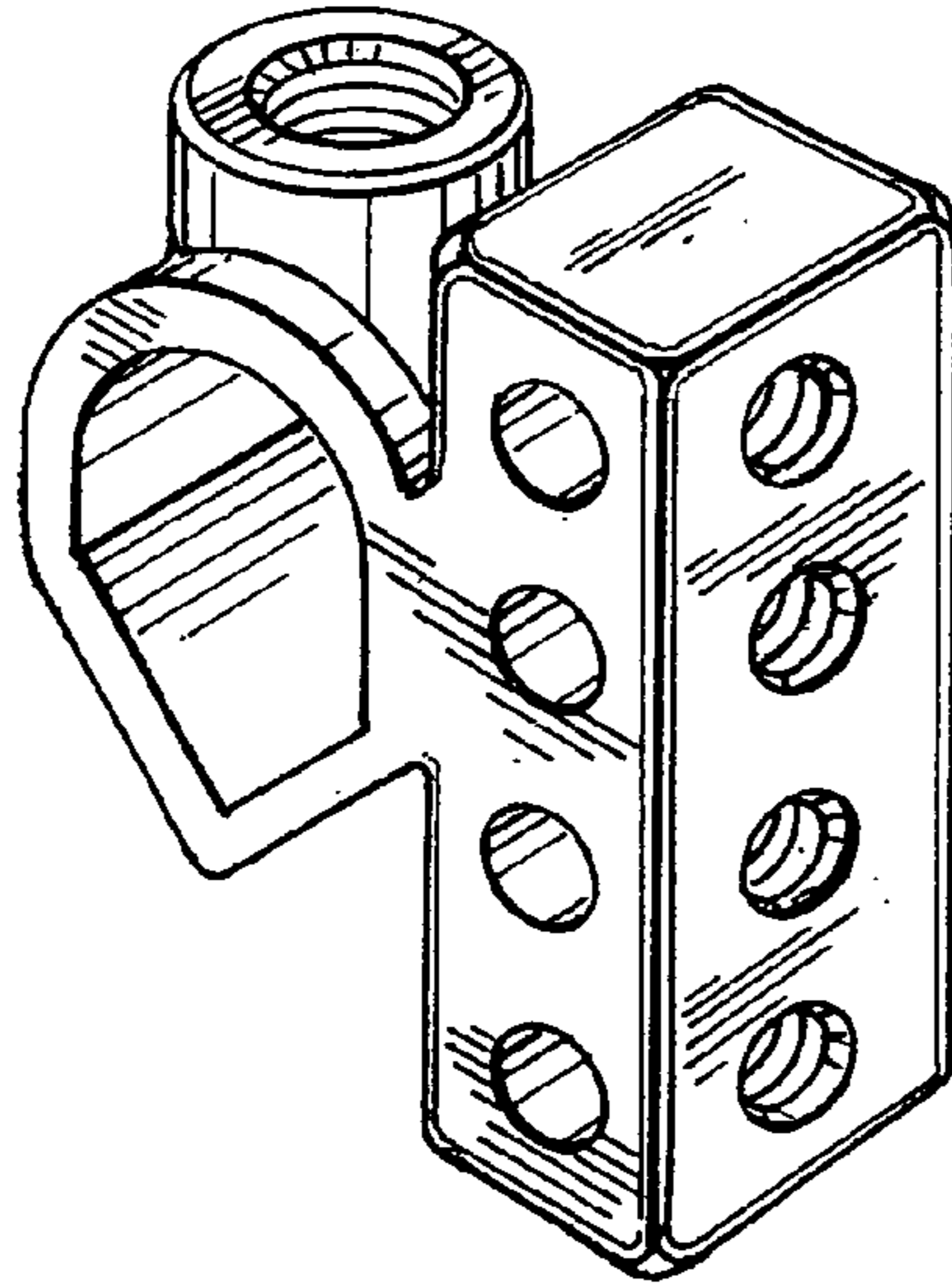

FIG. 2

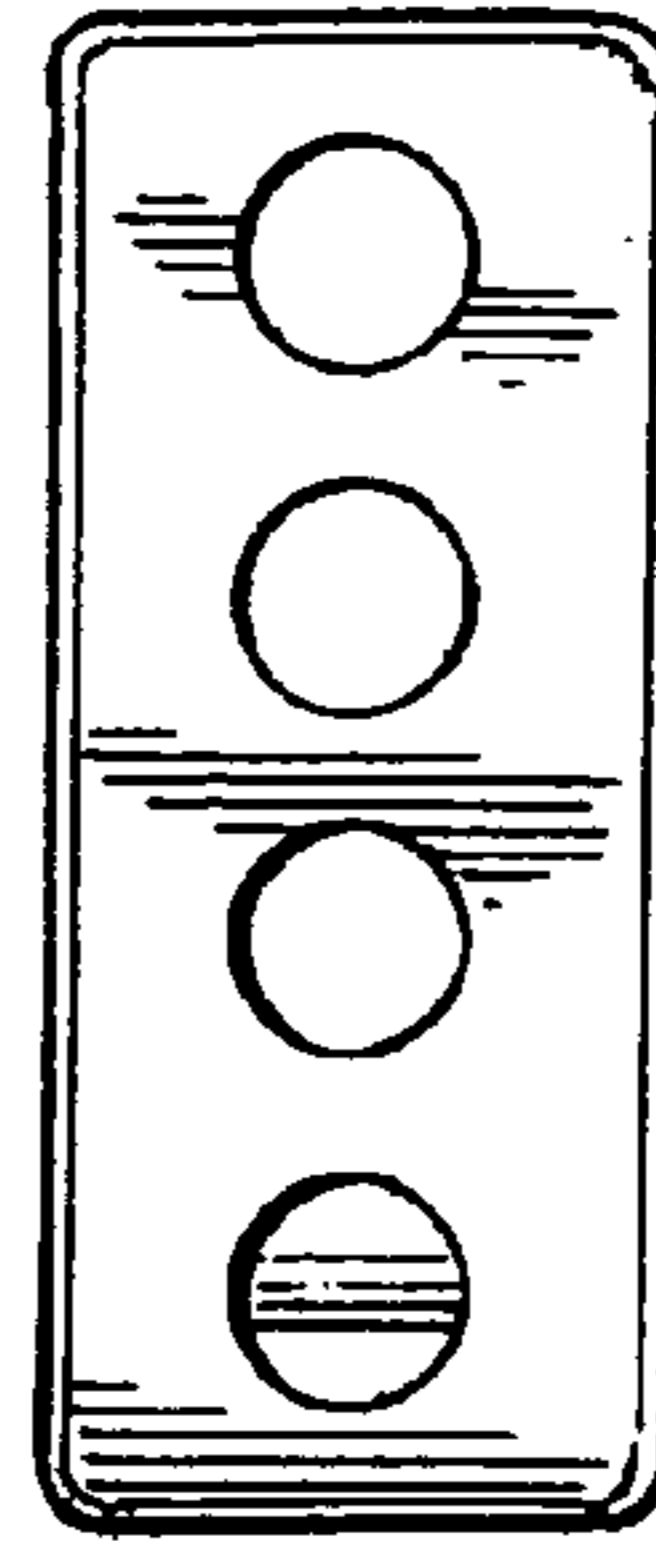

FIG. 3

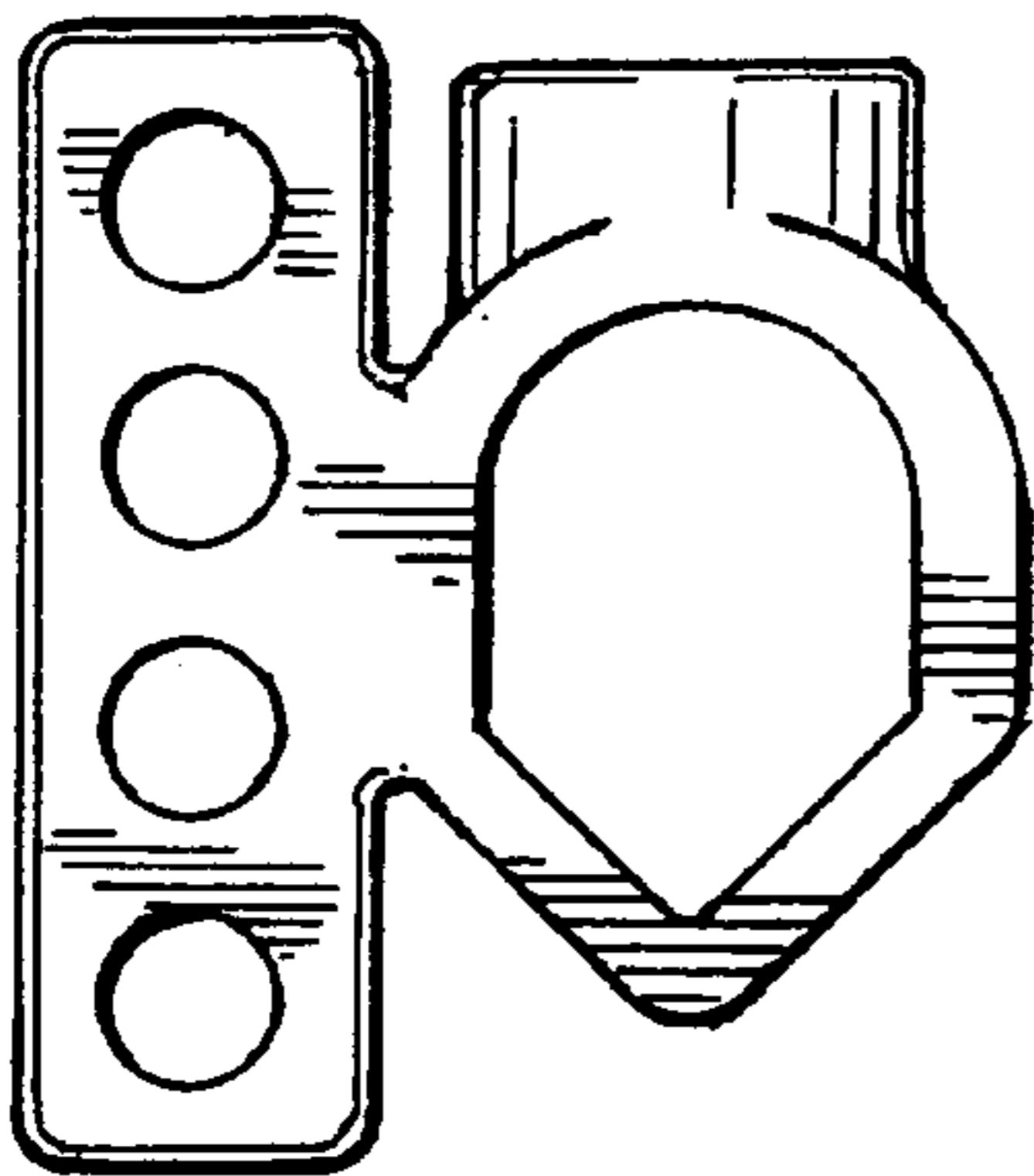

FIG. 4

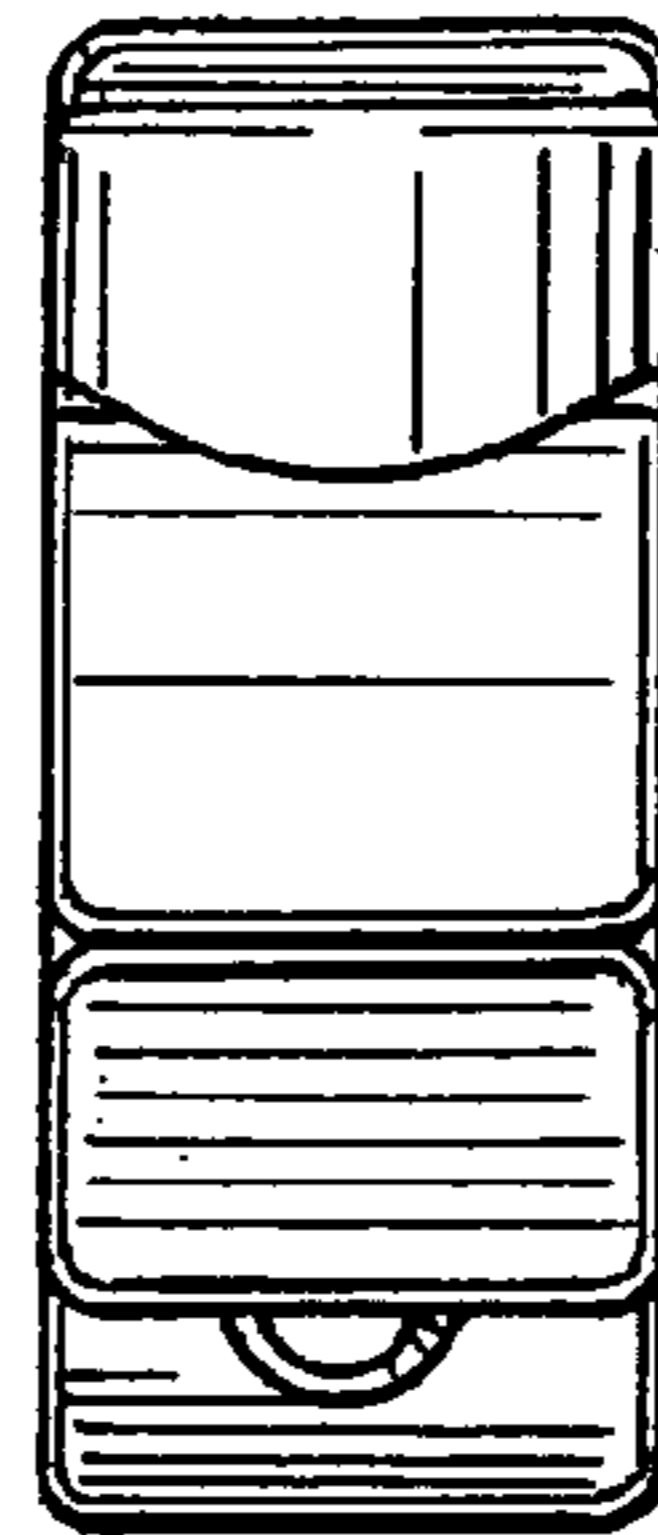

FIG. 5

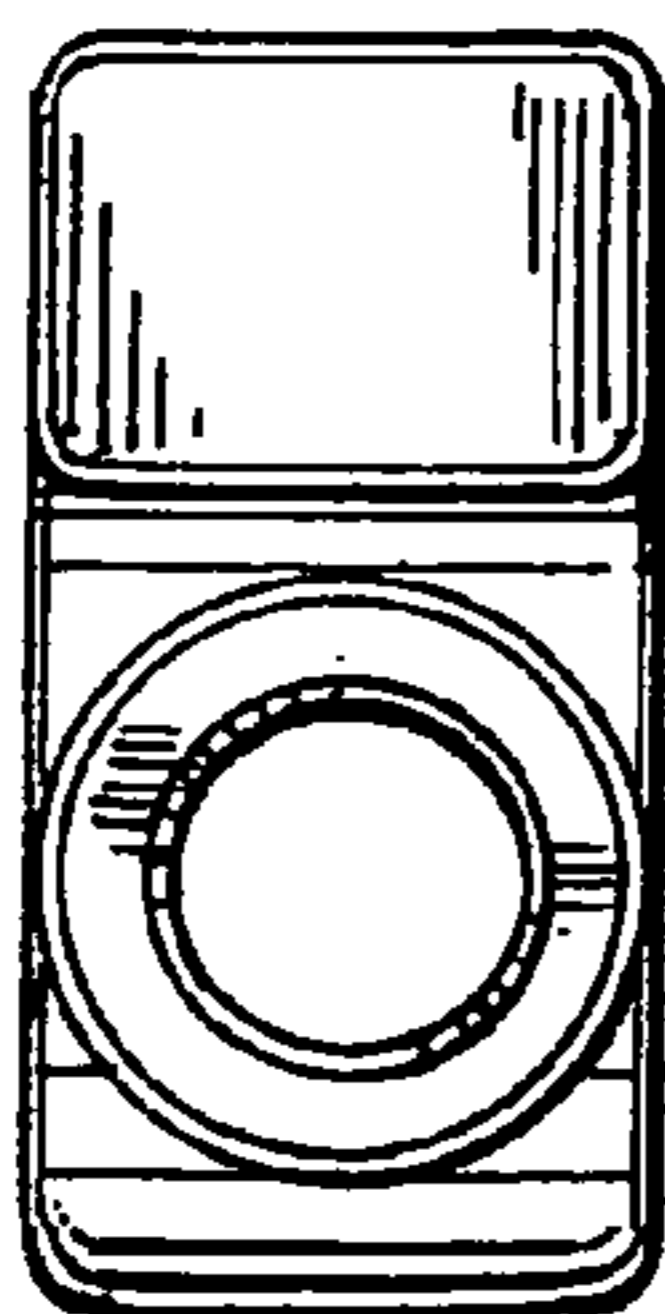

FIG. 6

