



US00D652371S

(12) **United States Design Patent**
Parr

(10) **Patent No.:** **US D652,371 S**
(45) **Date of Patent:** **** Jan. 17, 2012**

(54) **TIRE TREAD**

(75) Inventor: **Richard Parr**, Uniontown, OH (US)

(73) Assignee: **Bridgestone Americas Tire Operations, LLC**, Nashville, TN (US)

(**) Term: **14 Years**

(21) Appl. No.: **29/357,945**

(22) Filed: **Mar. 19, 2010**

(51) **LOC (9) Cl.** **12-15**

(52) **U.S. Cl.** **D12/599**

(58) **Field of Classification Search** D12/535,
D12/544, 568, 570, 571, 579, 586-603, 900-901;
152/209.1-209.28, 455

See application file for complete search history.

(56) **References Cited**

U.S. PATENT DOCUMENTS

495,218 A	4/1893	Coe
752,228 A	2/1904	Irwin
1,013,085 A	12/1911	Whitlock
D42,772 S	7/1912	Pfeiffer
D44,087 S	5/1913	Daniel
D49,590 S	8/1916	Wolfe
1,208,902 A	12/1916	Boyd
1,211,958 A	1/1917	Overman
1,264,205 A	4/1918	Overman
D53,070 S	3/1919	Griffiths
D53,331 S	5/1919	Gates
D56,113 S	8/1920	Allard
D56,975 S	1/1921	Kenyon
1,364,758 A	1/1921	Hickman
D57,376 S	3/1921	Patten
D57,745 S	4/1921	Terrell
D58,067 S	6/1921	Brill
D58,181 S	6/1921	Dickinson
D59,511 S	10/1921	Phillips
D59,803 S	11/1921	Wolfe
D61,033 S	6/1922	Dahl
D61,101 S	6/1922	Ofensend
1,439,485 A	12/1922	Schlueter
D62,292 S	5/1923	Mitchell

D62,846 S	8/1923	McKone
D63,322 S	11/1923	De La Rigaudiere
D63,327 S	11/1923	Roper
D63,804 S	1/1924	Reichard
D63,827 S	1/1924	Griffiths
D63,988 S	2/1924	Wheeler
D64,175 S	3/1924	Graybill
D64,185 S	3/1924	Hulse
D64,629 S	5/1924	Forma
D64,834 S	6/1924	Braender
D65,809 S	6/1924	Hulse

(Continued)

OTHER PUBLICATIONS

James Garfield, Firestone Super Deep Tread (E-5) TL-N, 2004 Tread Design Guide, 2004, p. 155, vol. 39, Tire Guides, Inc., Boca Raton, United States.

(Continued)

Primary Examiner — Stacia Cadmus

(57) **CLAIM**

The ornamental design for a tire tread, as shown and described.

DESCRIPTION

FIG. 1 is a side perspective view of a tire tread showing my new design, it being understood that the tread pattern is repeated throughout the circumference of the tire tread, the opposite side being the same as that shown;

FIG. 2 is a front elevational view thereof, the opposite side being identical thereto;

FIG. 3 is a side elevational view of the right side thereof, the opposite side being identical thereto; and,

FIG. 4 is an enlarged fragmentary front elevational view thereof.

The broken lines defining the sidewall, inner bead, and the peripheral boundary between the claimed tire tread and the sidewall depict environmental subject matter that forms no part of the claimed design.

1 Claim, 4 Drawing Sheets

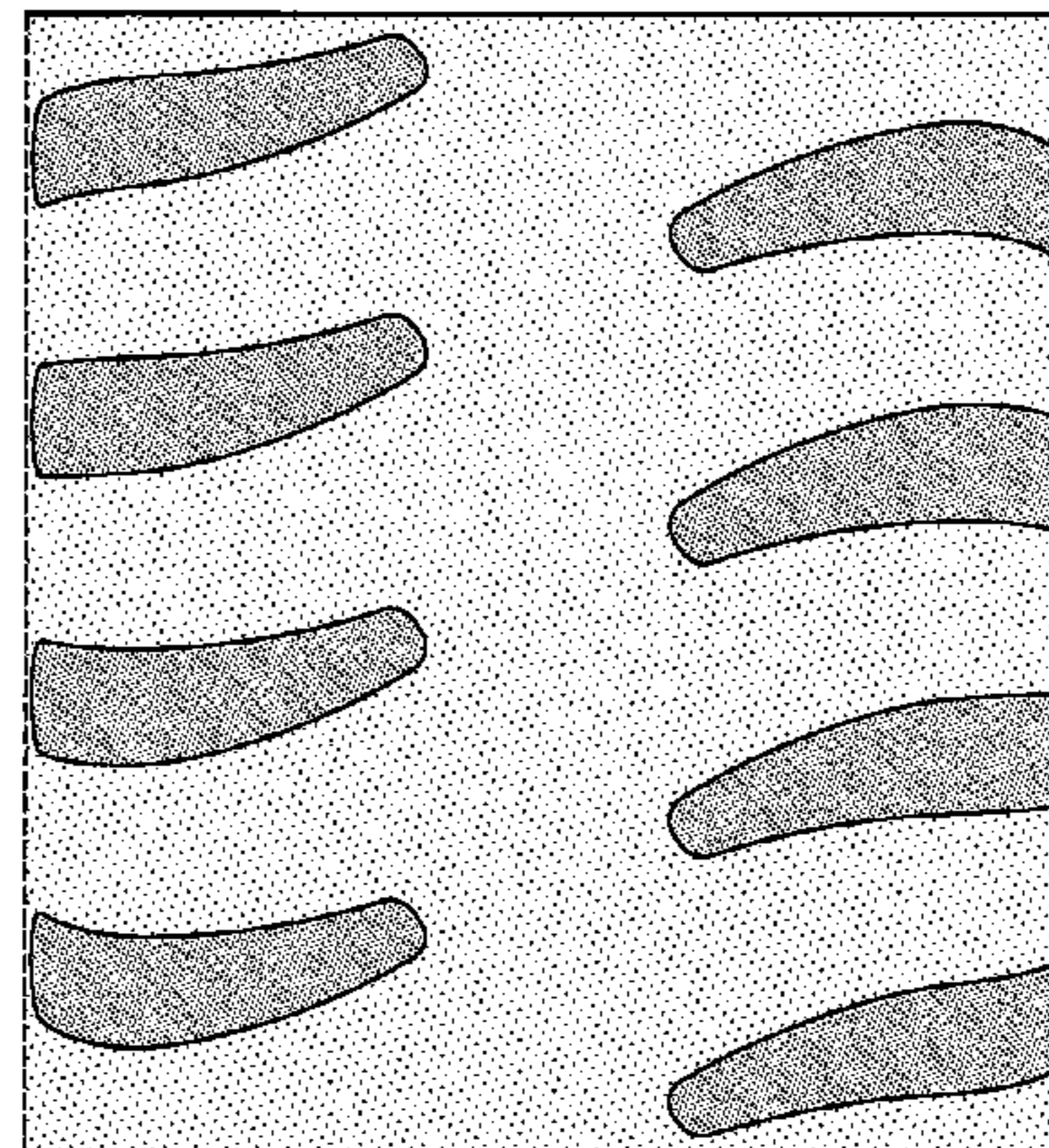
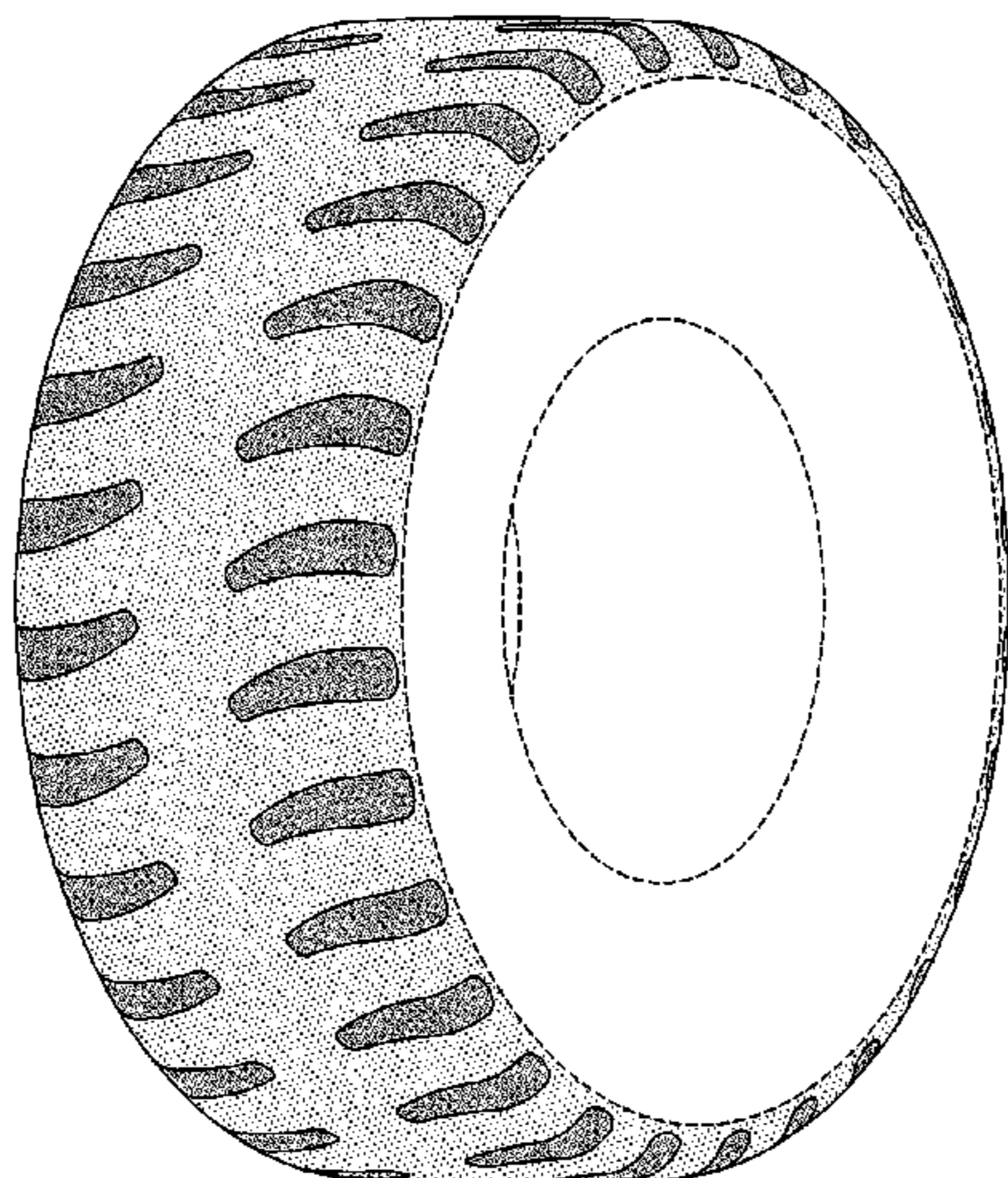

US D652,371 S

U.S. PATENT DOCUMENTS					
D65,190 S	7/1924	Hulse	3,237,669 A	3/1966	Travers
D65,300 S	7/1924	Reichard	3,376,912 A	4/1968	Tiborcz
D65,373 S	8/1924	Holloway	3,384,145 A	5/1968	Wolfer
D65,433 S	8/1924	Copley	D213,658 S	3/1969	Barton
D65,616 S	9/1924	Reichard	3,457,981 A	7/1969	Verdier
D65,626 S	9/1924	Venn	3,739,828 A	6/1973	Schaevitz
D65,846 S	10/1924	Comstock	3,786,848 A	1/1974	Brown et al.
D67,729 S	6/1925	Waters	3,817,306 A	6/1974	Sidles
D67,850 S	7/1925	Reichard	3,844,326 A	10/1974	Verdier
D68,150 S	9/1925	Love	3,939,890 A	2/1976	Abe
D68,536 S	10/1925	Lenhoff	4,178,199 A	12/1979	Lippman et al.
D69,771 S	3/1926	Reichard	4,254,811 A	3/1981	Devaux
D70,185 S	5/1926	Reichard	4,265,287 A	5/1981	Abe et al.
D70,203 S	5/1926	Wickersham	4,284,115 A	8/1981	Ohnishi
D70,365 S	6/1926	Graybill et al.	4,289,183 A	9/1981	Abe et al.
1,590,533 A	6/1926	McKinnoit	4,445,561 A	5/1984	Kono et al.
D71,461 S	11/1926	Hutchens	4,595,042 A	6/1986	Nishio et al.
D71,612 S	12/1926	Litchfield	D286,523 S *	11/1986	Candiliotis D12/599
D71,771 S	12/1926	Soulen	4,982,773 A	1/1991	Bonko
D72,610 S	5/1927	Greer	4,982,775 A	1/1991	Matsumoto
D72,613 S	5/1927	Greer	5,010,935 A	4/1991	Bonko et al.
D72,617 S	5/1927	Greer	5,411,067 A	5/1995	Beeghly et al.
D72,636 S	5/1927	Reichard	5,464,050 A	11/1995	Bonko
D72,826 S	6/1927	Gillam	D407,673 S	4/1999	Kiser
D74,262 S	1/1928	Grant	5,901,765 A	5/1999	Bonko
D75,374 S	5/1928	Leopold, Jr.	6,062,282 A	5/2000	Bonko
D76,419 S	9/1928	Remark	6,209,602 B1	4/2001	Bonko
D77,104 S	12/1928	Kovacs	D441,326 S	5/2001	Maxwell
D77,105 S	12/1928	Kovacs	6,263,933 B1	7/2001	Baus
D77,644 S	2/1929	La Jone	D453,495 S	2/2002	Fujishiro et al.
D78,393 S	4/1929	Hutchens	D457,487 S *	5/2002	Rayman D12/579
D81,647 S	7/1930	Hower	6,382,284 B1	5/2002	Bonko
D82,254 S	10/1930	Dolding	6,450,221 B1	9/2002	Bonko
D85,055 S	9/1931	Reichard	D464,023 S	10/2002	Chang
D87,724 S	9/1932	Michelson	D469,398 S	1/2003	Thompson et al.
D87,727 S	9/1932	Miller	D484,088 S	12/2003	Kindig
D87,941 S	10/1932	Reichard	D484,089 S	12/2003	Kindig et al.
D90,179 S	6/1933	Schoedinger, Sr.	D484,090 S	12/2003	Kindig et al.
D91,323 S	1/1934	Jones	6,672,350 B2	1/2004	Sandstrom et al.
D92,417 S	6/1934	Miller	D498,203 S	11/2004	Shapiro et al.
D95,622 S	5/1935	Balthazar et al.	D499,691 S	12/2004	Brown et al.
D95,623 S	5/1935	Balthazar et al.	6,845,796 B2	1/2005	Katoh et al.
D95,624 S	5/1935	Balthazar et al.	7,134,467 B2	11/2006	Neubauer et al.
D97,149 S	10/1935	Shively	D585,820 S *	2/2009	Motta et al. D12/599
D100,172 S	6/1936	Mackusick	D602,422 S *	10/2009	Laskowitz et al. D12/570
2,065,697 A	12/1936	Hawkinson	D611,892 S	3/2010	Huffman
D103,293 S	2/1937	Allen et al.	D613,241 S *	4/2010	Song D12/592
D104,683 S *	5/1937	Hardeman D12/599	D613,677 S	4/2010	Neubauer et al.
D104,744 S	6/1937	King et al.	D614,118 S	4/2010	Wells et al.
D106,079 S	9/1937	Younglof	D618,161 S *	6/2010	Xu D12/566
D106,566 S	10/1937	Hardeman et al.	D619,532 S *	7/2010	Bao D12/599
D107,327 S	12/1937	Thacher	D631,821 S *	2/2011	Kline et al. D12/570
D117,175 S	10/1939	Hardeman	D633,435 S *	3/2011	Shan et al. D12/599
D119,170 S	2/1940	Lee	D642,973 S *	8/2011	Parr D12/599
D122,391 S	9/1940	H. W. Delzell	2004/0182486 A1	9/2004	Bernard et al.
D126,072 S *	3/1941	Hardeman D12/599	2005/0103415 A1	5/2005	Lukich et al.
2,339,540 A	1/1944	Roberts	2005/0139302 A1	6/2005	Reuter et al.
2,403,309 A	7/1946	Smith	2009/0084478 A1	4/2009	Wallet et al.
D153,431 S *	4/1949	Hawkinson D12/599			
D155,311 S	9/1949	Ofensend			
D157,135 S	2/1950	Forrest et al.			
2,592,557 A	4/1952	Gibbs			
D168,364 S	12/1952	Martin			
D168,494 S	12/1952	Beckman			
D168,675 S	1/1953	Custer			
2,650,632 A	9/1953	Langdon			
2,704,102 A	3/1955	Starr			
D177,233 S	3/1956	Hawkinson			
2,971,552 A	2/1961	Williams			
2,972,368 A	2/1961	Williams			
D190,012 S	3/1961	Wolfer			
3,030,999 A	4/1962	Wolfer			

OTHER PUBLICATIONS

James Garfield, Firestone Half Tread Loader Dozer Deep Tread GLT (L-4/L-4S) TL-N-SB, 2004 Tread Design Guide, 2004, p. 155, vol. 39, Tire Guides, Inc., Boca Raton, United States.

James Garfield, Firestone Super Deep Tread Loader GLT (L-5) TL-N, 2004 Tread Design Guide, 2004, p. 155, vol. 39, Tire Guides, Inc., Boca Raton, United States.

Richard S. Parr, Tire Tread, U.S. Appl. No. 29/363,072, Jun. 4, 2010, 7 pages.

Richard S. Parr, Tire Tread, U.S. Appl. No. 29/363,074, Jun. 4, 2010, 7 pages.

* cited by examiner

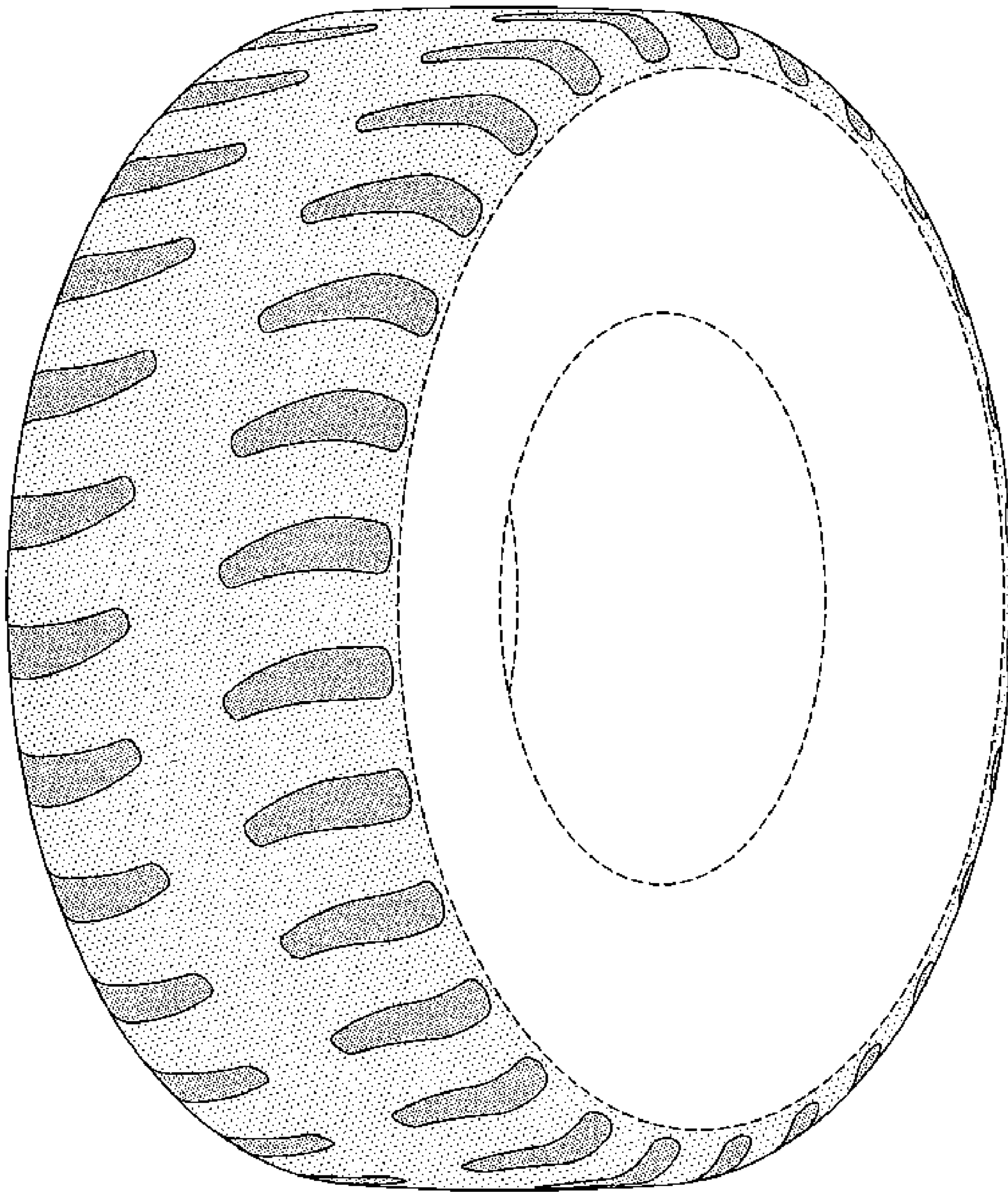

FIG-1

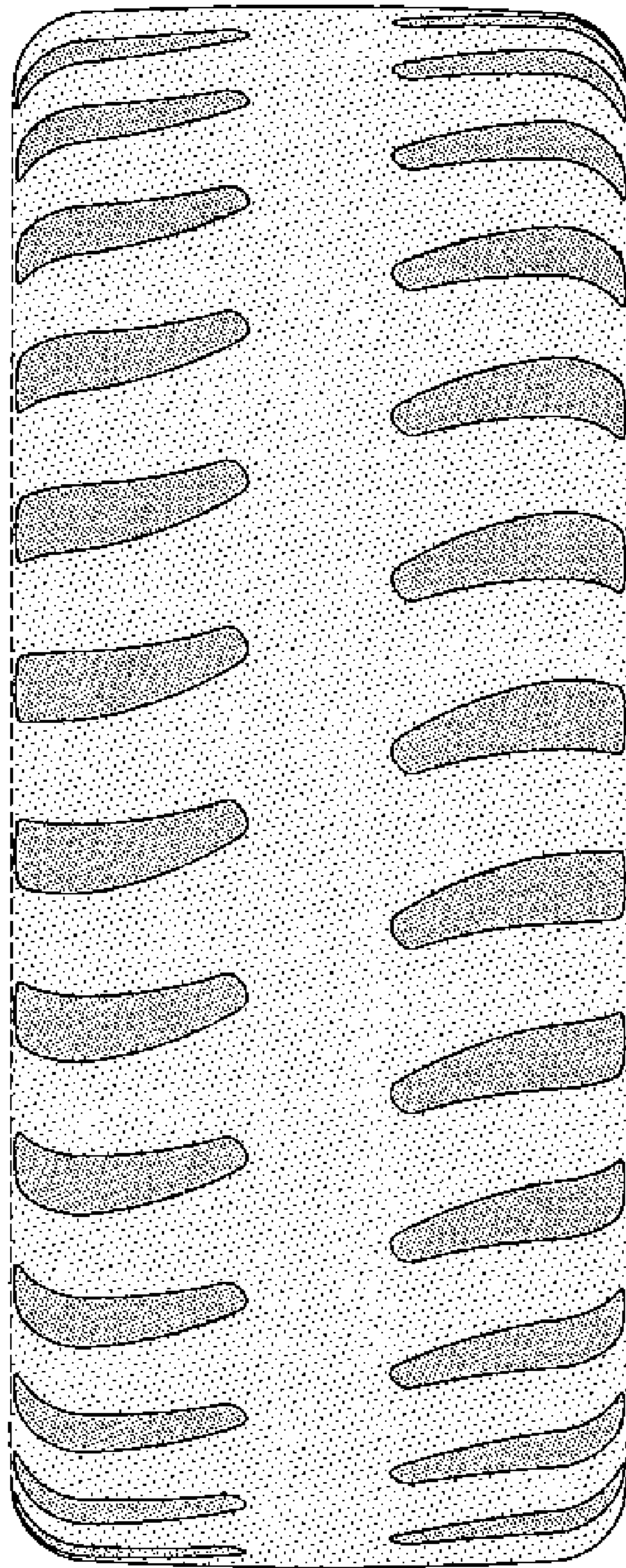

FIG-2

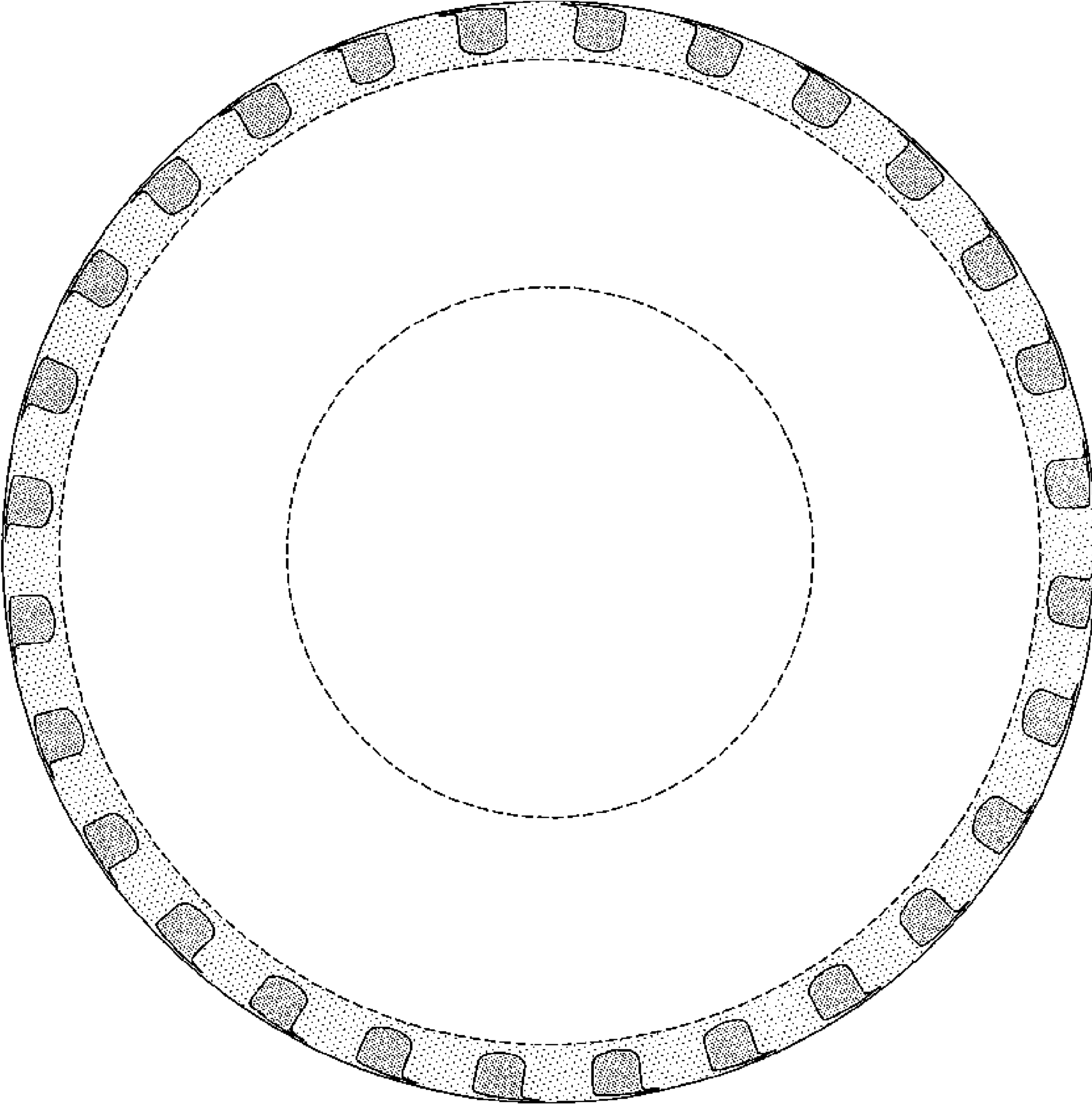

FIG-3

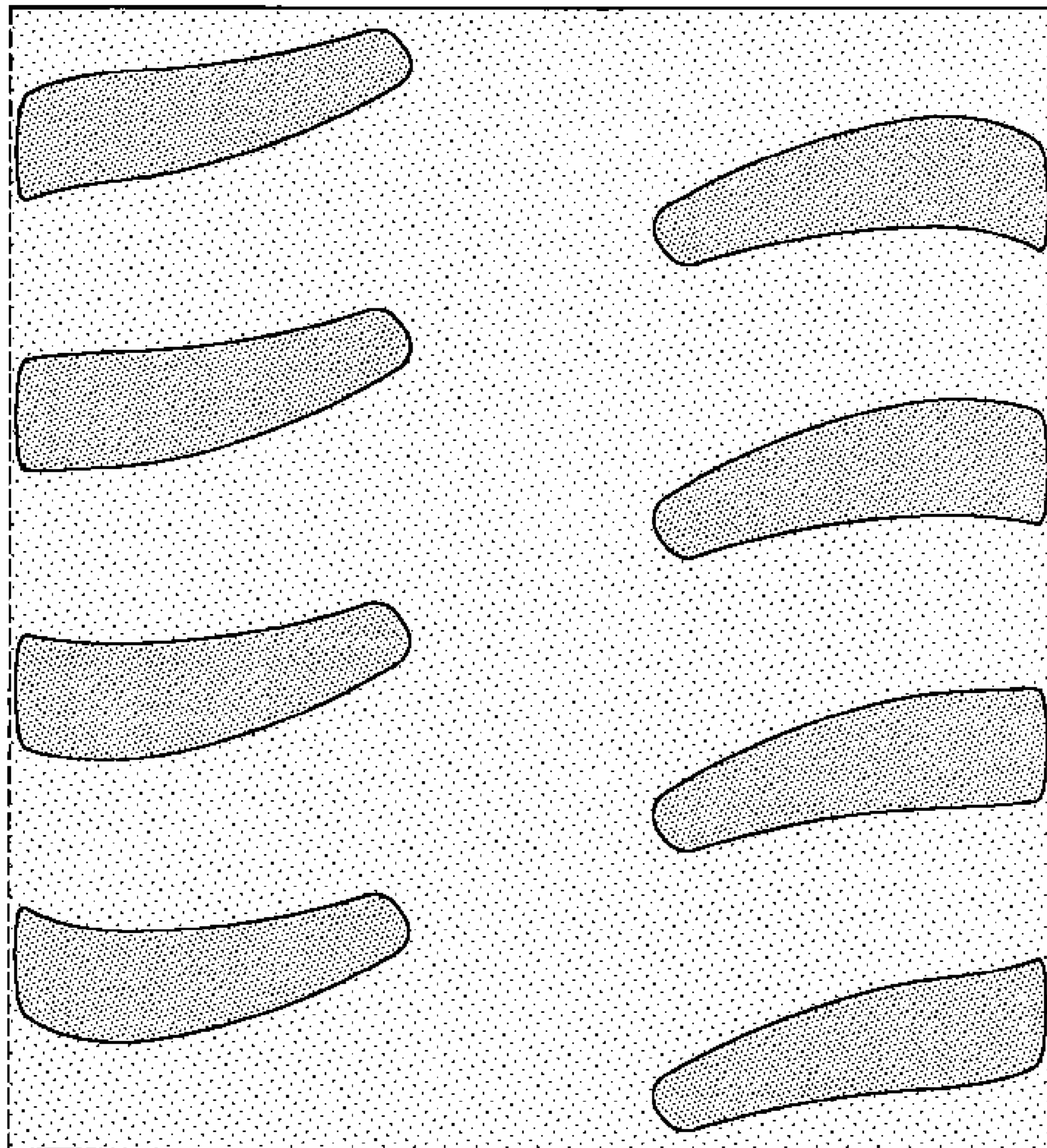

FIG-4