



US00D651982S

(12) **United States Design Patent**
Karandikar et al.

(10) **Patent No.:** **US D651,982 S**
(45) **Date of Patent:** **** Jan. 10, 2012**

(54) **SWITCHGEAR ENCLOSURE WITH A PLENUM**

7,804,685 B2 9/2010 Krietzman
D639,252 S * 6/2011 Azzola et al. D13/160
D643,376 S * 8/2011 Naumann et al. D13/160

(75) Inventors: **Harshavardhan M. Karandikar**,
Longwood, FL (US); **Petr Safar**, Brno
(CZ); **Robert S. Karnbach**, Lake Mary,
FL (US)

(73) Assignee: **ABB Technology AG**, Zurich (CH)

(**) Term: **14 Years**

(21) Appl. No.: **29/381,189**

(22) Filed: **Dec. 16, 2010**

(51) **LOC (9) Cl.** **13-03**

(52) **U.S. Cl.** **D13/158; D13/184**

(58) **Field of Classification Search** D13/158,
D13/159, 160, 161, 162, 184, 199; 200/43.14,
200/50.01, 50.21–50.23, 51 R, 293, 400,
200/401; 361/42, 44, 45, 50, 71, 115, 608,
361/634

See application file for complete search history.

(56) **References Cited**

U.S. PATENT DOCUMENTS

D370,662 S * 6/1996 Alfaro D13/160
6,561,604 B2 5/2003 Leccia et al.
7,054,143 B2 5/2006 Eiselt et al.
D593,040 S * 5/2009 Frassinetti et al. D13/160
7,576,985 B2 8/2009 Kingston
D610,552 S * 2/2010 Azzola et al. D13/160
7,800,900 B1 * 9/2010 Noteboom et al. 361/679.47

OTHER PUBLICATIONS

Cutler-Hammer, “Metal-Clad Switchgear—VacClad-W—Medium Voltage Arc-Resistant Switchgear, 5.2-1” Oct. 2008, Sheet 05019—CA08104001E, CHS Controls AB, Sweden.
Powell Electrical Manufacturing Company, “Safety by Design” The Powell application of arc-resistant technology. Oct. 2003, AR1-045-20K, Houston, Texas.

* cited by examiner

Primary Examiner — Thomas Johannes

(74) *Attorney, Agent, or Firm* — Paul R. Katterle

(57) **CLAIM**

We claim the ornamental design for a switchgear enclosure with a plenum, as shown and described.

DESCRIPTION

FIG. 1 is a front, top and right side perspective view of a switchgear enclosure with a plenum showing our new design; FIG. 2 is a front elevation view thereof; FIG. 3 is a left side elevation view thereof; FIG. 4 is a right side elevation view thereof; FIG. 5 is a rear elevation view thereof; FIG. 6 is a top plan view thereof; and, FIG. 7 is a bottom plan view thereof.

The broken line portion of the figure drawings is included to show unclaimed subject matter only and forms no part of the claimed design.

1 Claim, 7 Drawing Sheets

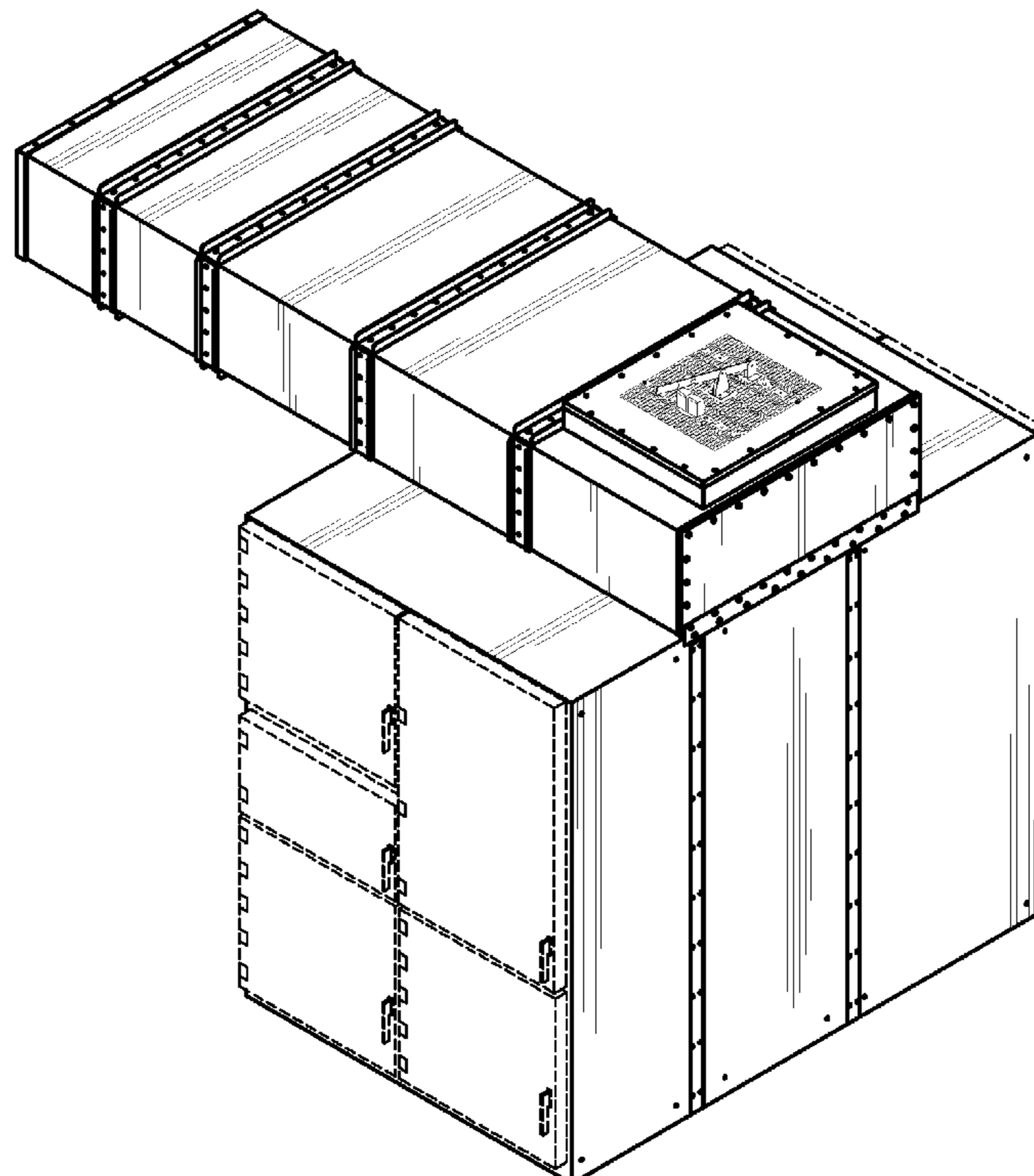

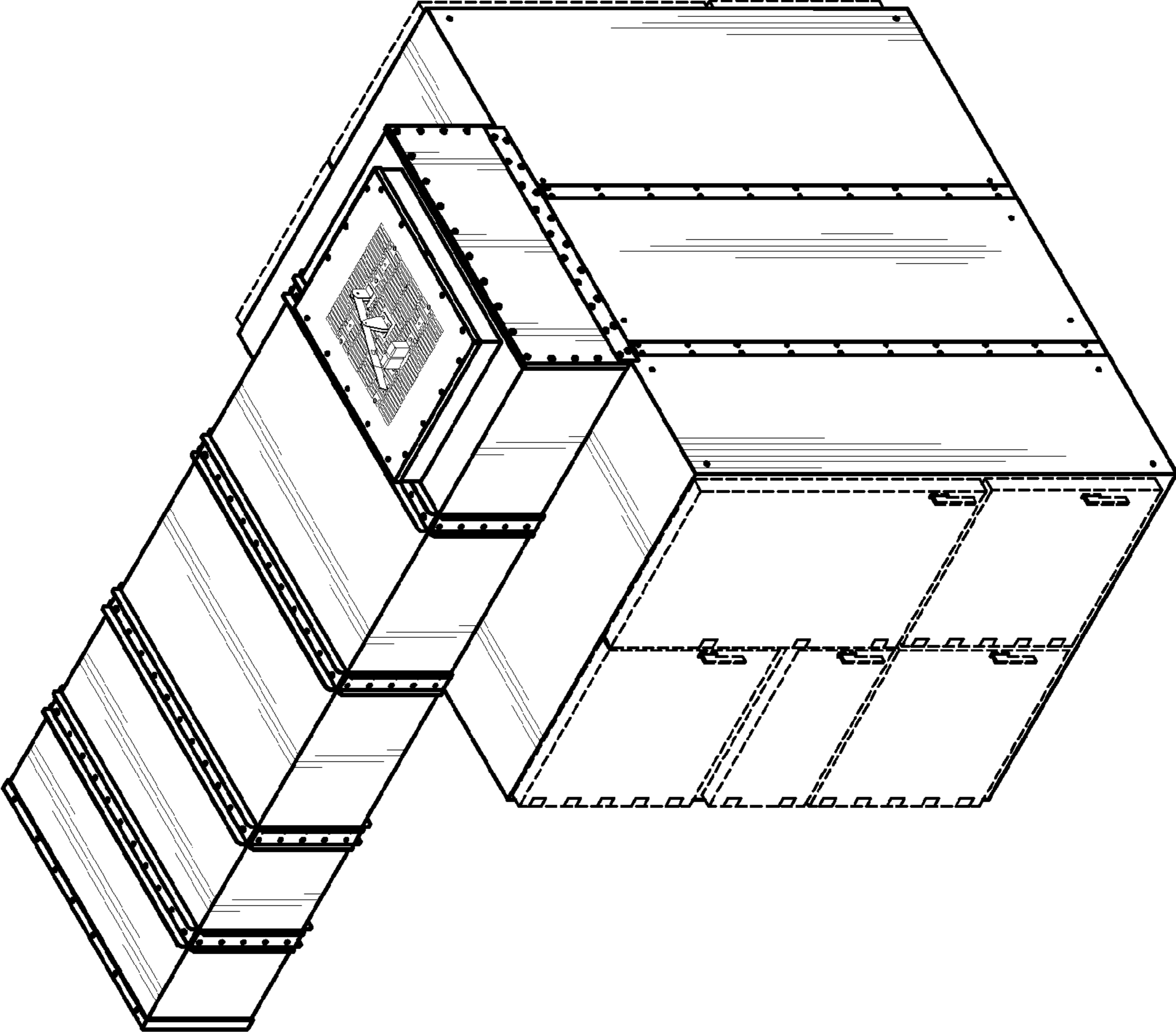

FIG. 1

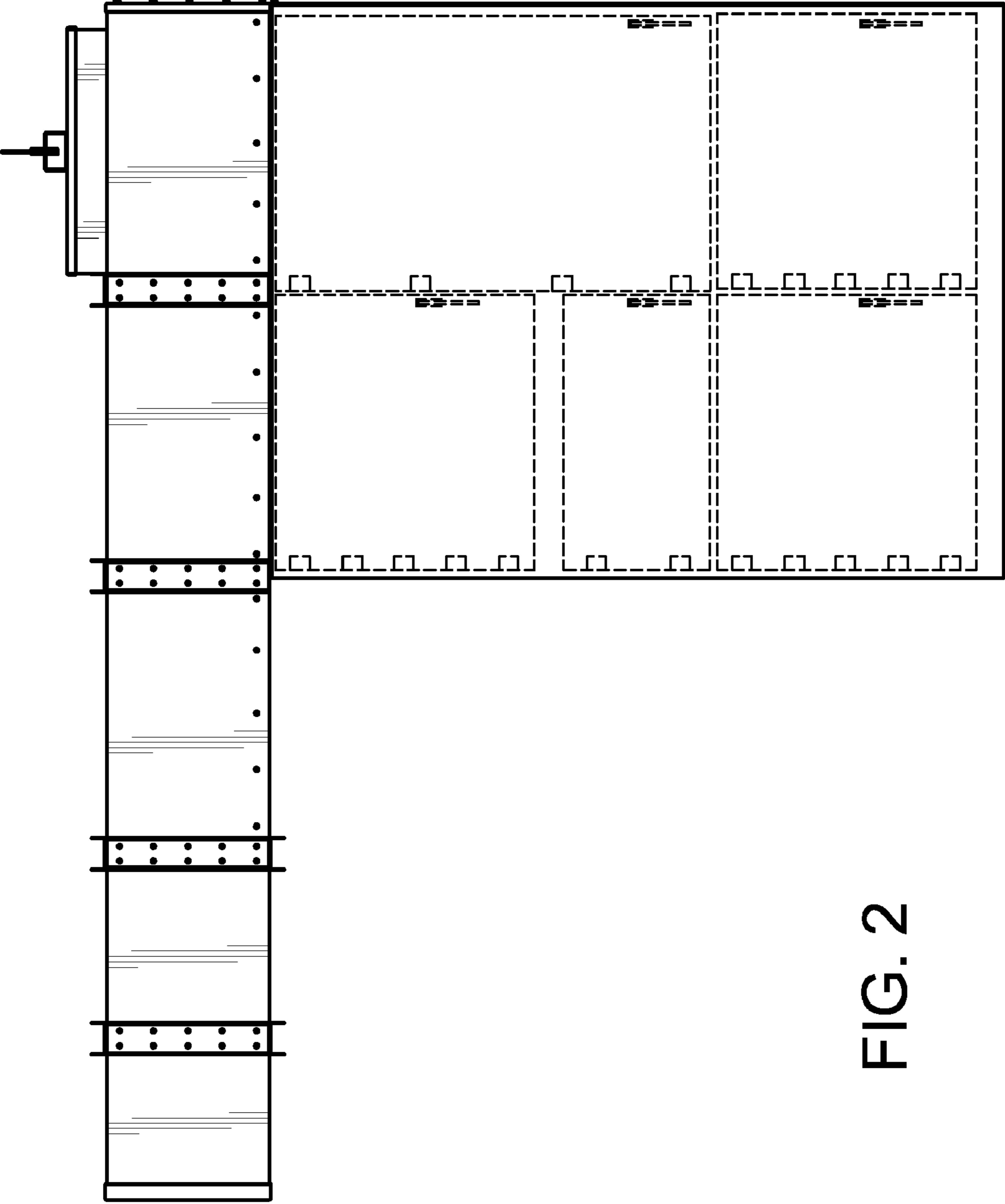

FIG. 2

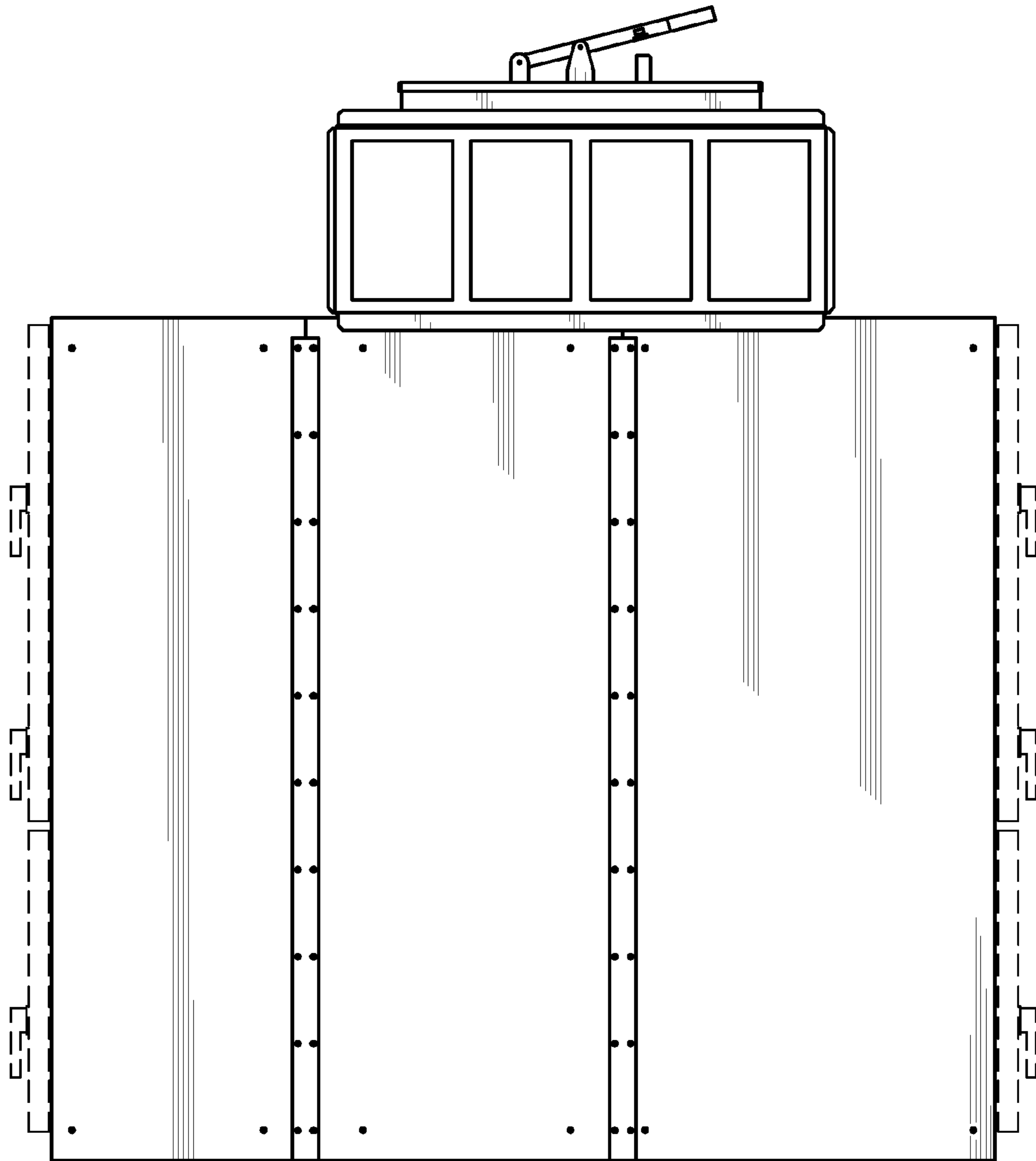

FIG. 3

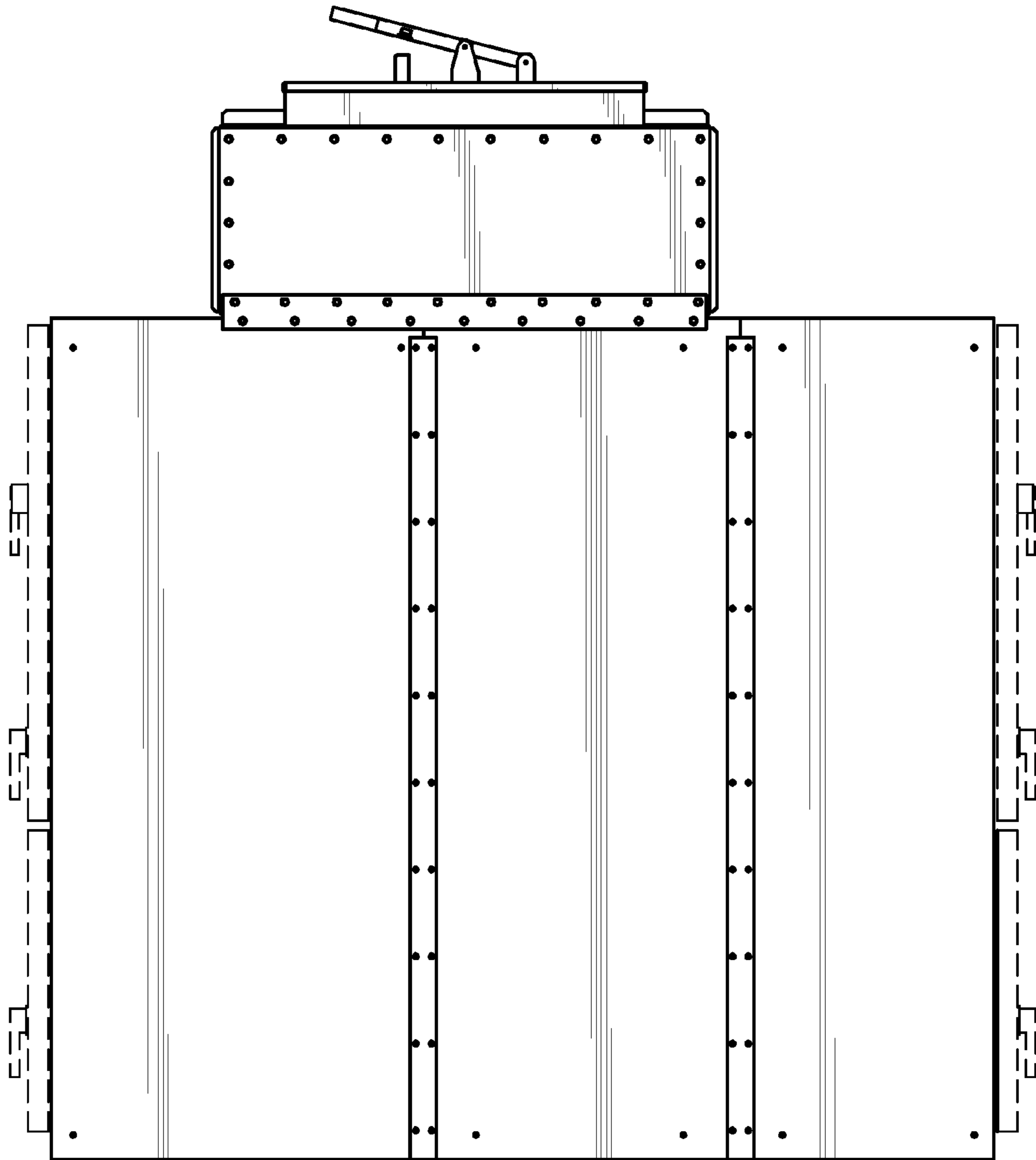

FIG. 4

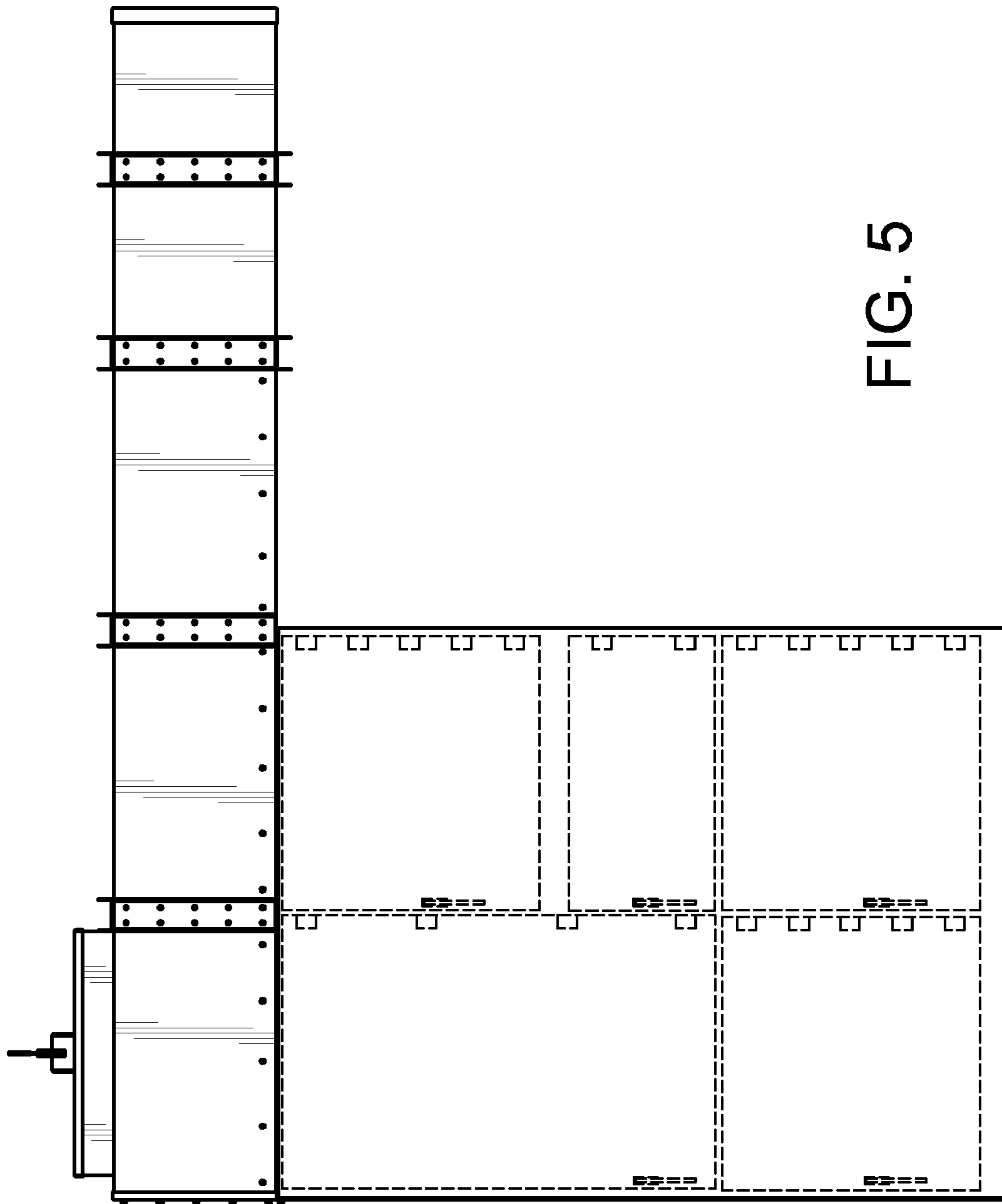

FIG. 5

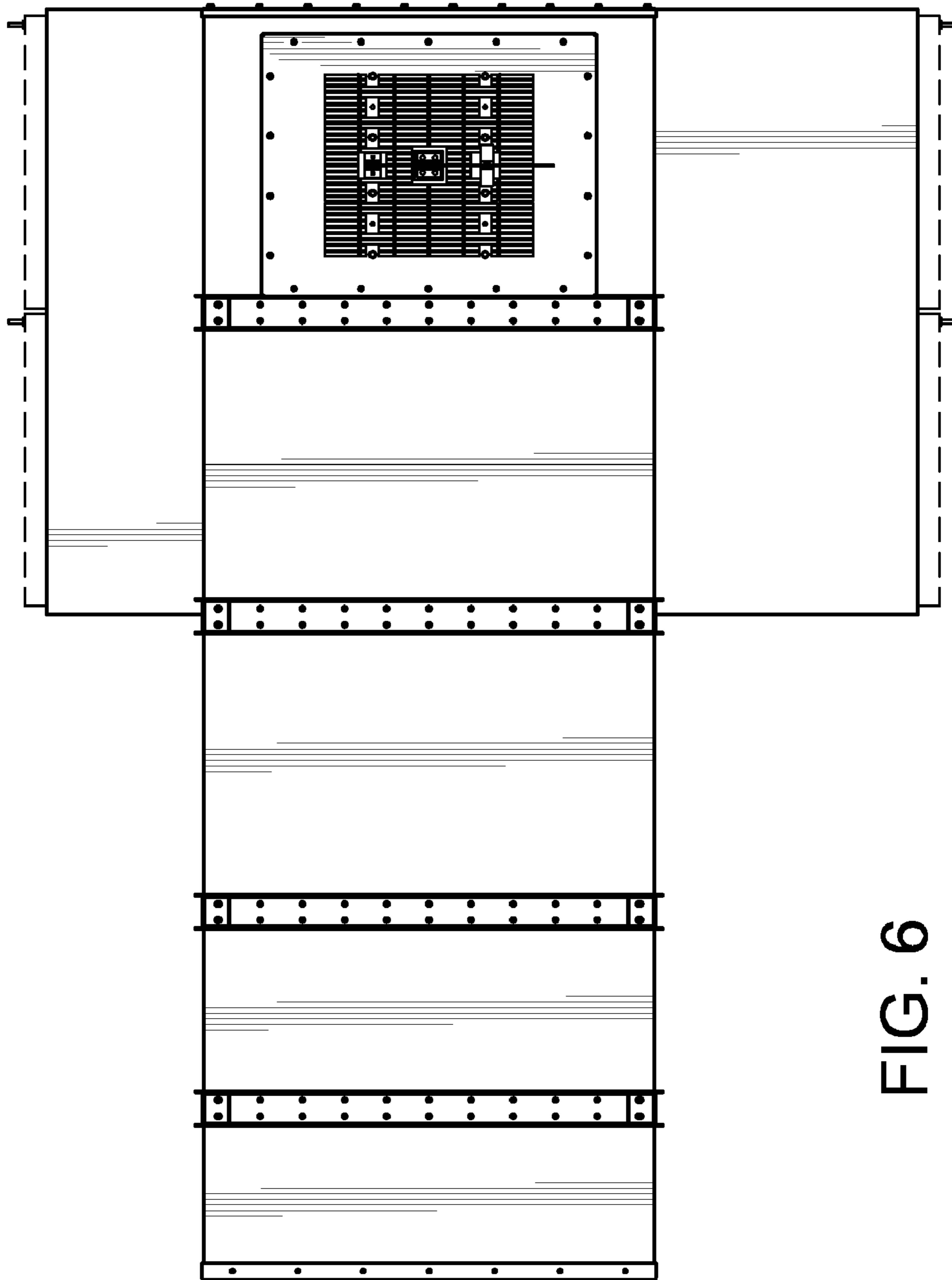

FIG. 6

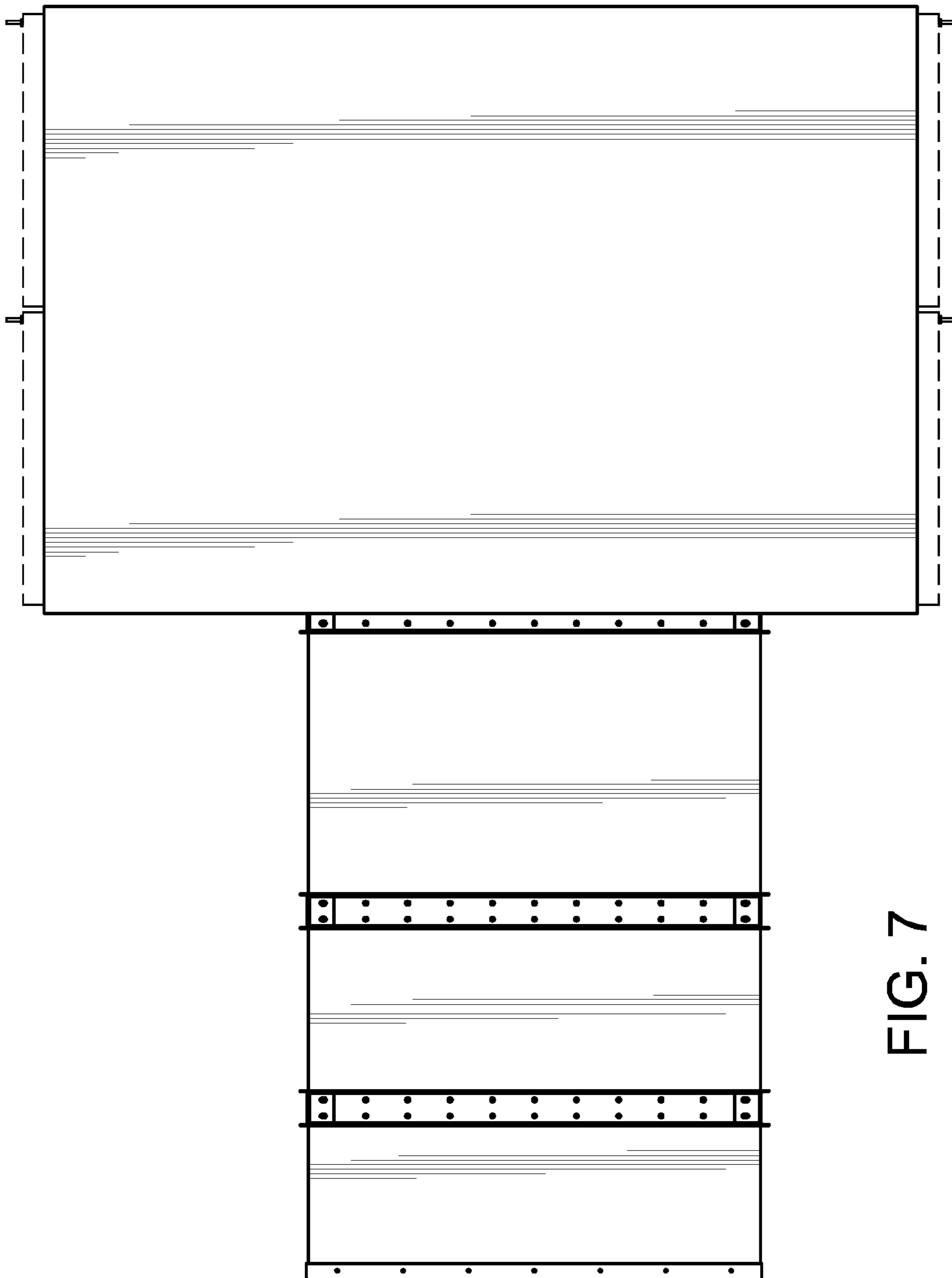

FIG. 7