



US00D651861S

(12) **United States Design Patent**
Thomason et al.

(10) **Patent No.:** **US D651,861 S**
(45) **Date of Patent:** **** Jan. 10, 2012**

(54) **COOLER**

Primary Examiner — Terry Wallace

(74) *Attorney, Agent, or Firm* — Walker & Jocke

(75) Inventors: **Timothy L. Thomason**, Kerrville, TX
(US); **Arthur C. Hunter**,
McKinleyville, CA (US)

(57) **CLAIM**

(73) Assignee: **Nature Blinds, LLC**, Kerrville, TX (US)

The ornamental design for the cooler, as shown.

(**) Term: **14 Years**

DESCRIPTION

(21) Appl. No.: **29/390,321**

(22) Filed: **Apr. 22, 2011**

(51) **LOC (9) Cl.** **07-01**

(52) **U.S. Cl.** **D7/606; D7/628**

(58) **Field of Classification Search** D7/603–608,
D7/628; 62/457.1–457.9, 371, 372, 326,
62/258; 220/592.01, 592.09, 592.12, 592.17,
220/592.19

See application file for complete search history.

FIG. 1 is an upper perspective view showing our new design for a cooler including a lid attached thereto.

FIG. 2 is a left side plan view thereof including the lid attached thereto.

FIG. 3 is a right side plan view thereof including the lid attached thereto.

FIG. 4 is a top side plan view thereof including the lid attached thereto.

FIG. 5 is a bottom side plan view thereof.

FIG. 6 is a front side plan view thereof including the lid attached thereto.

FIG. 7 is a back side plan view thereof including the lid attached thereto.

FIG. 8 is an upper perspective view thereof showing the lid removed therefrom; and,

FIG. 9 is a top side plan view thereof showing the lid removed therefrom.

The broken lines are for illustrative purposes only and form no part of the claimed design.

(56) **References Cited**

U.S. PATENT DOCUMENTS

3,401,535	A *	9/1968	Palmer	62/457.5
4,438,637	A *	3/1984	Atkinson	62/457.5
6,067,813	A *	5/2000	Smith	62/371
D457,786	S *	5/2002	Wrob	D7/606
6,990,831	B2 *	1/2006	Fiene	62/457.5
7,240,514	B2 *	7/2007	Gary	62/457.5
7,318,461	B2 *	1/2008	Zeller	141/284

* cited by examiner

1 Claim, 5 Drawing Sheets

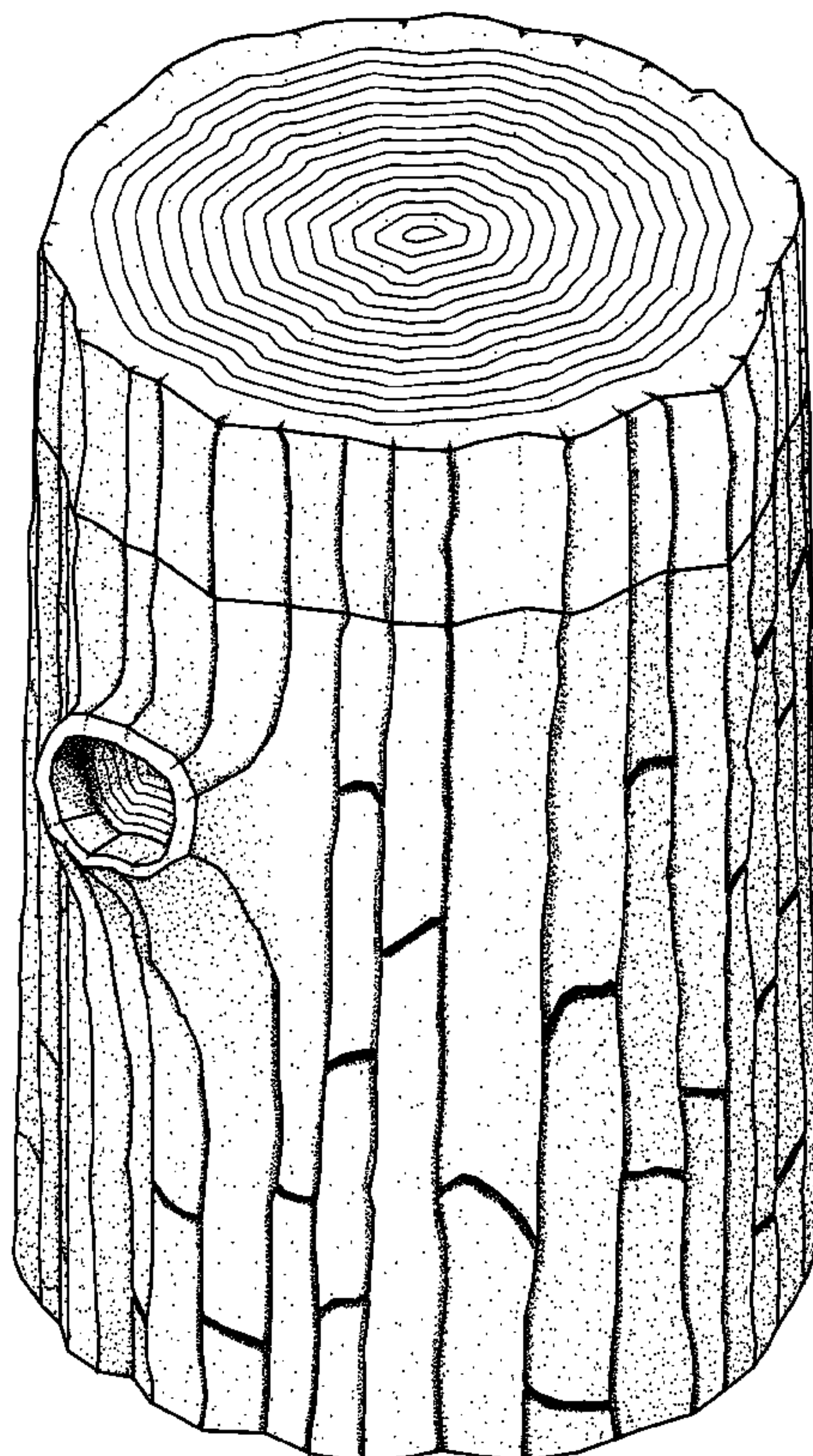

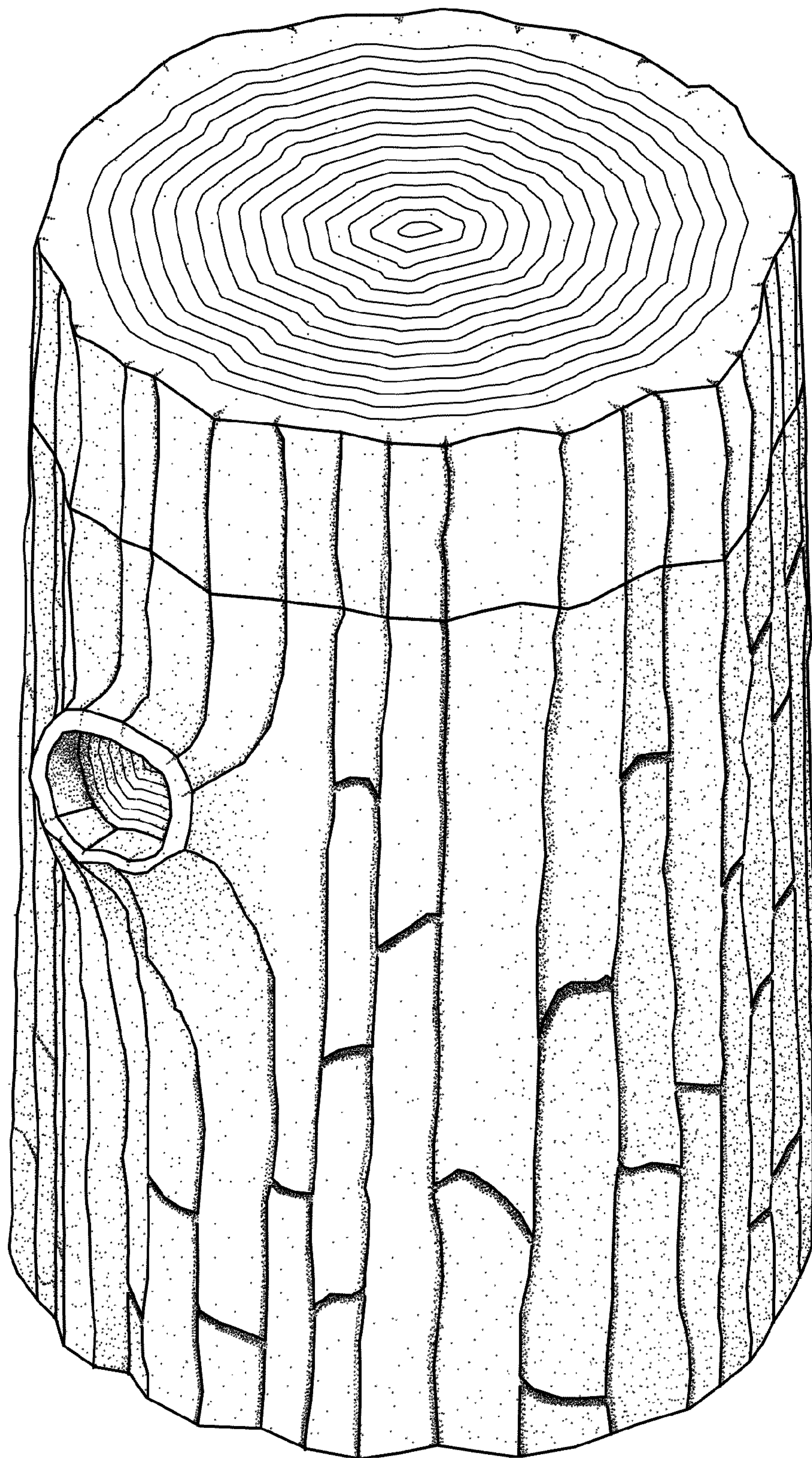

FIG. 1

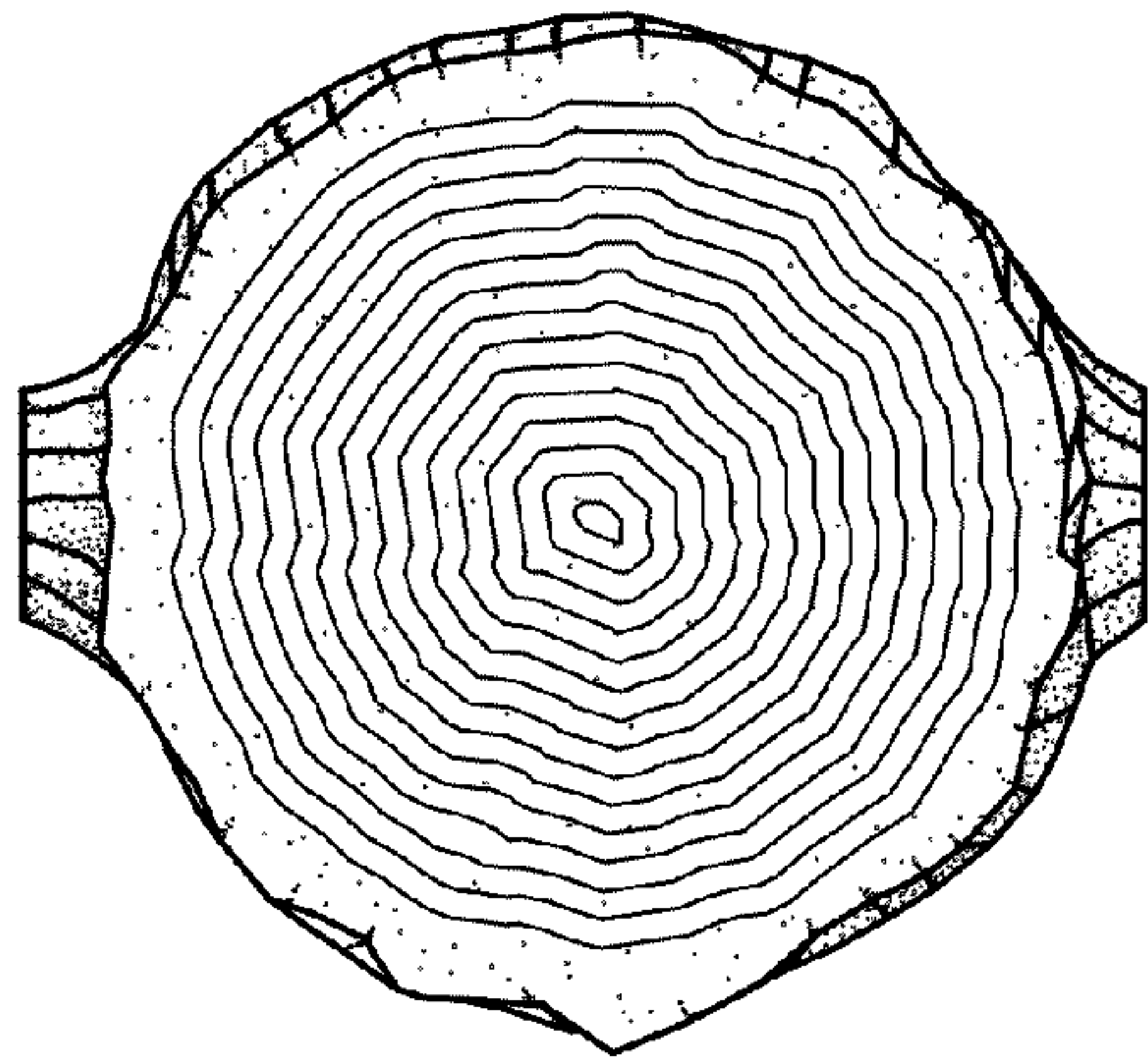

FIG. 4

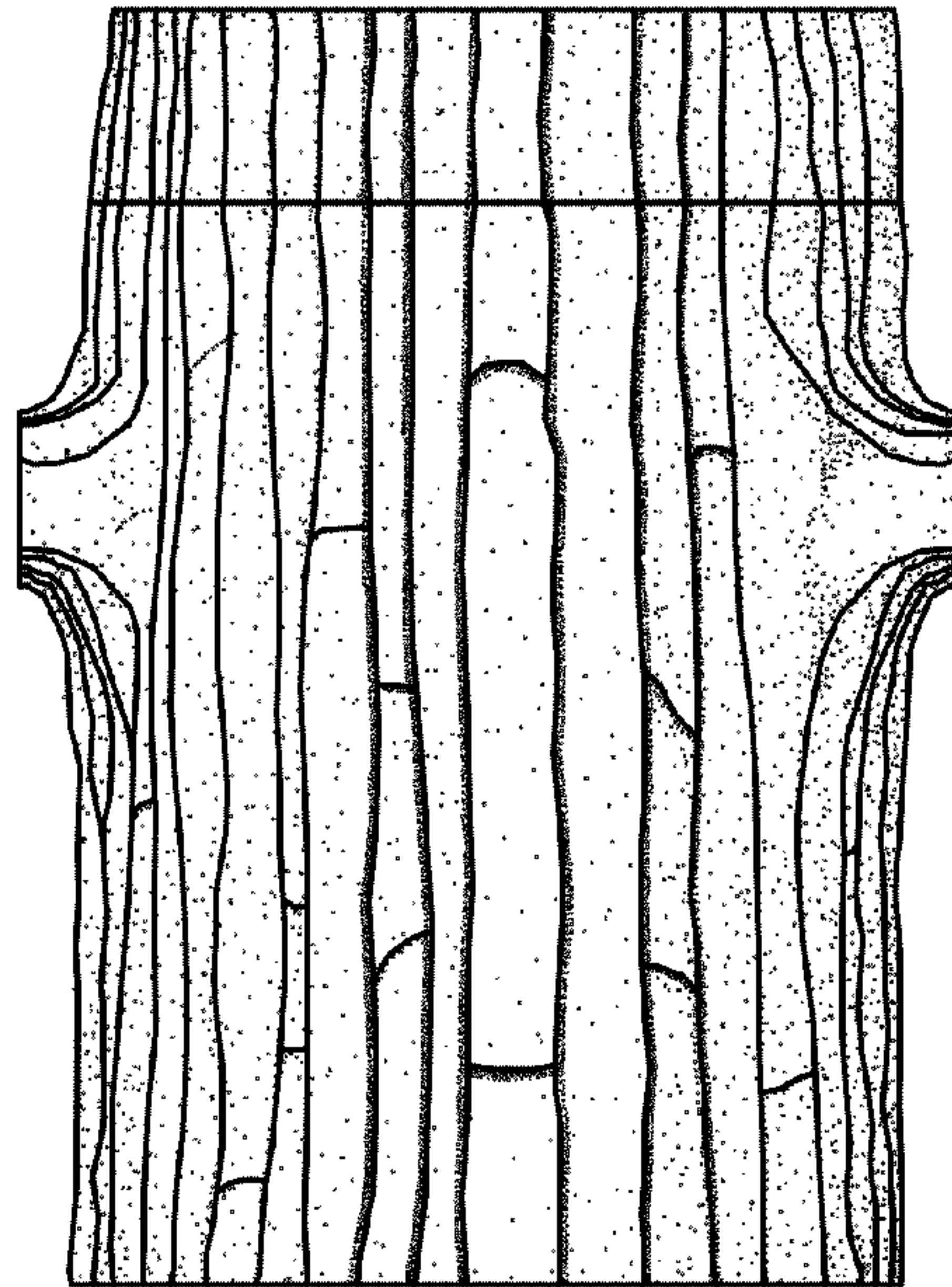

FIG. 3

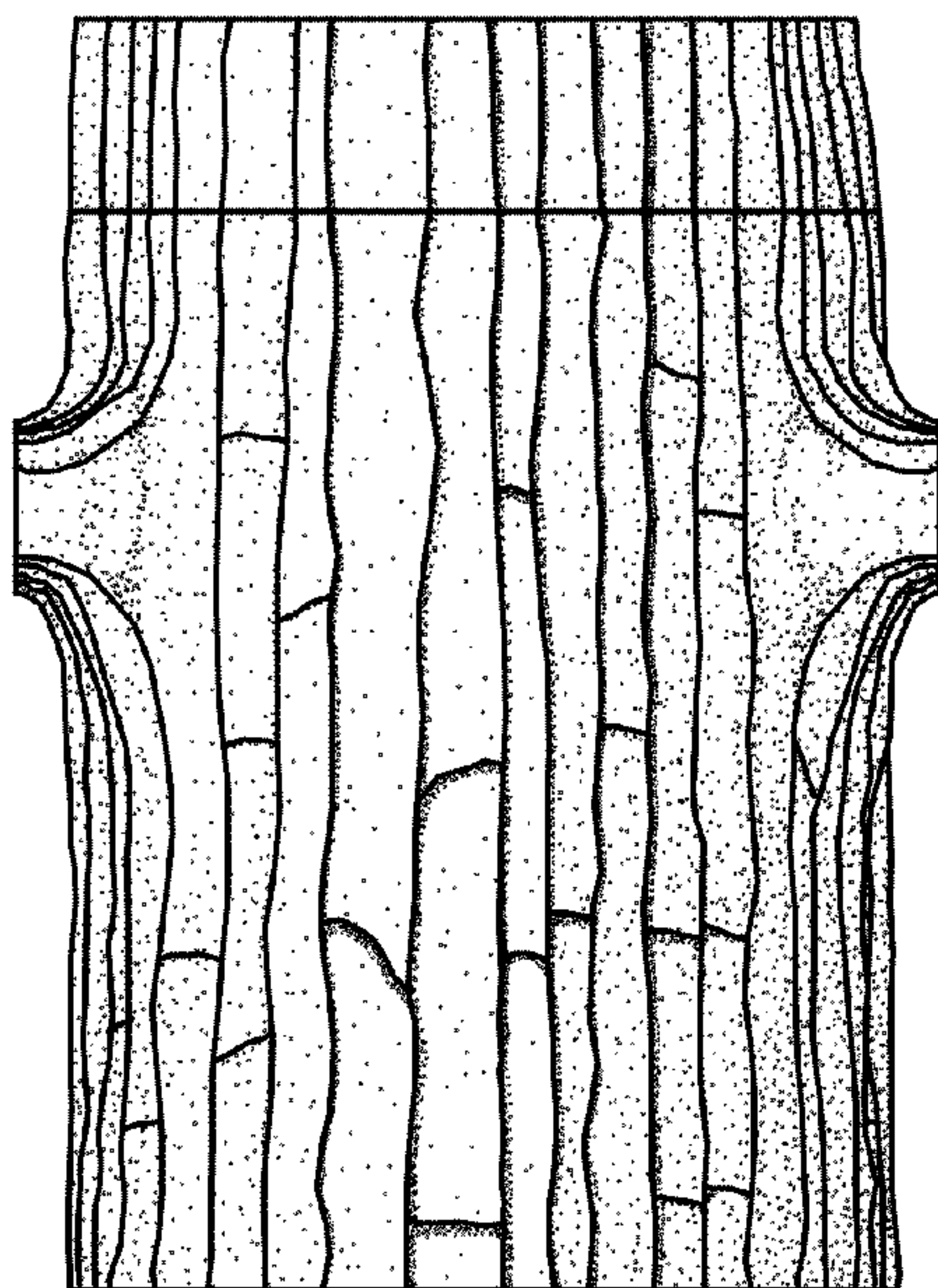

FIG. 2

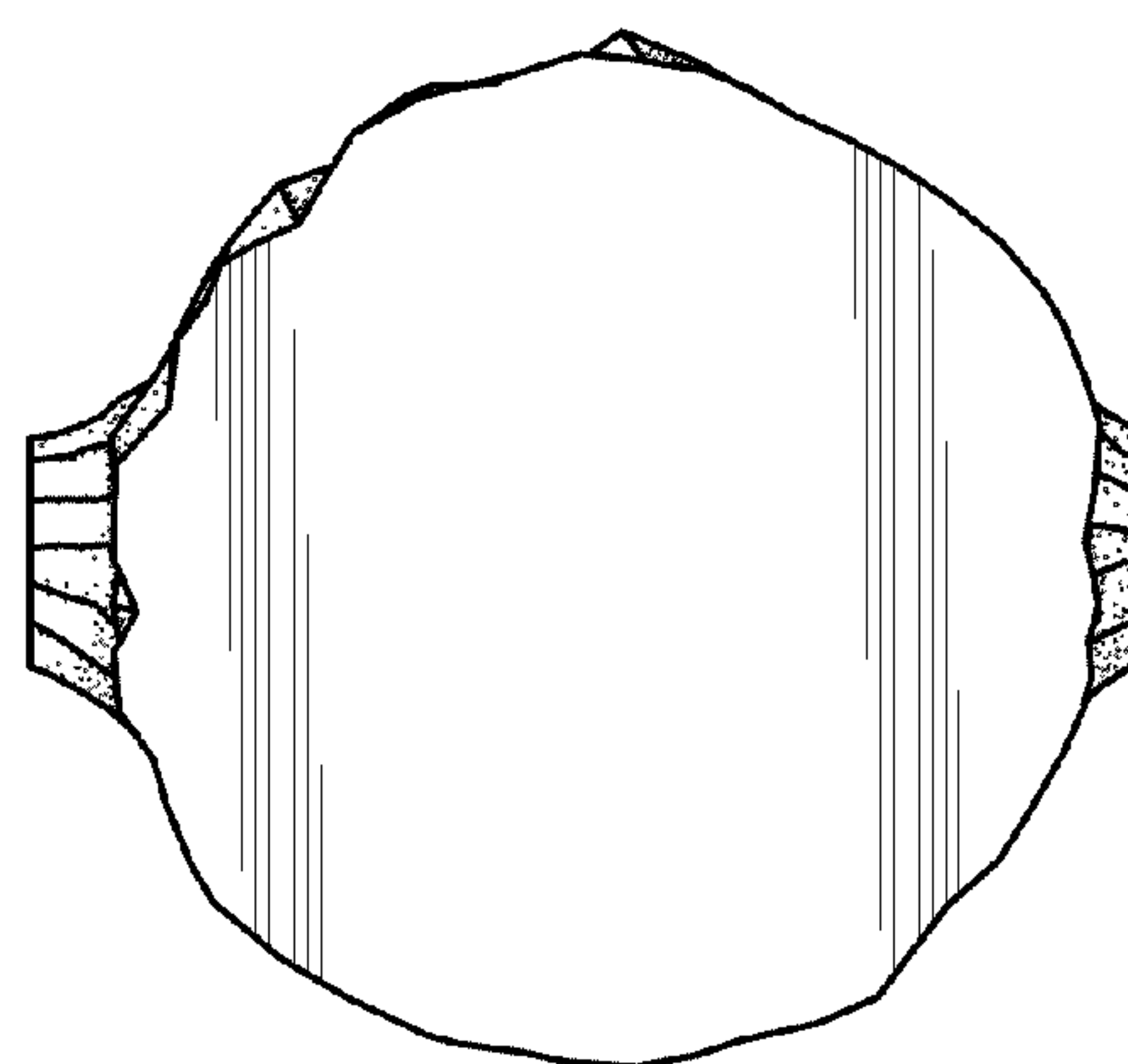

FIG. 5

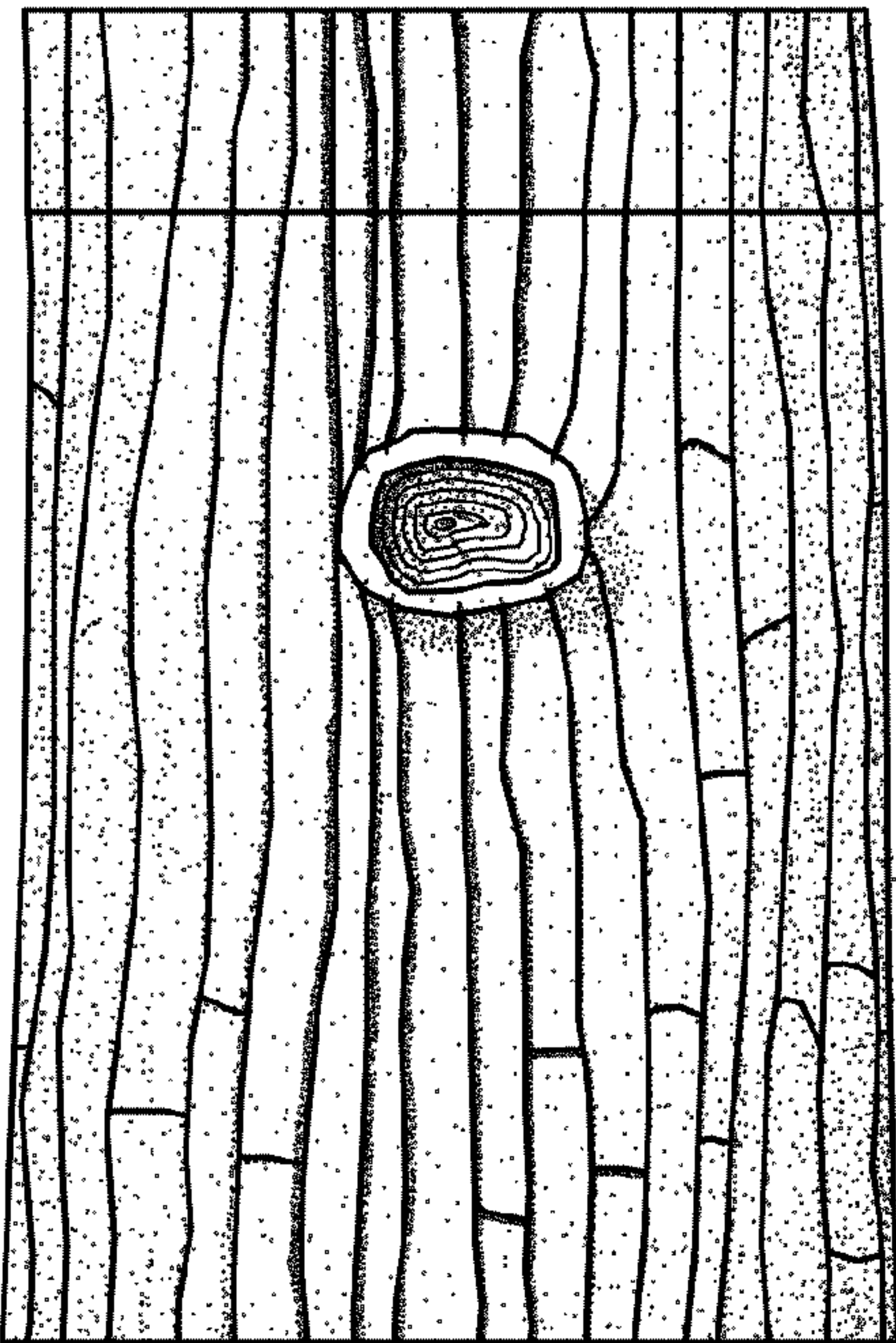

FIG. 6

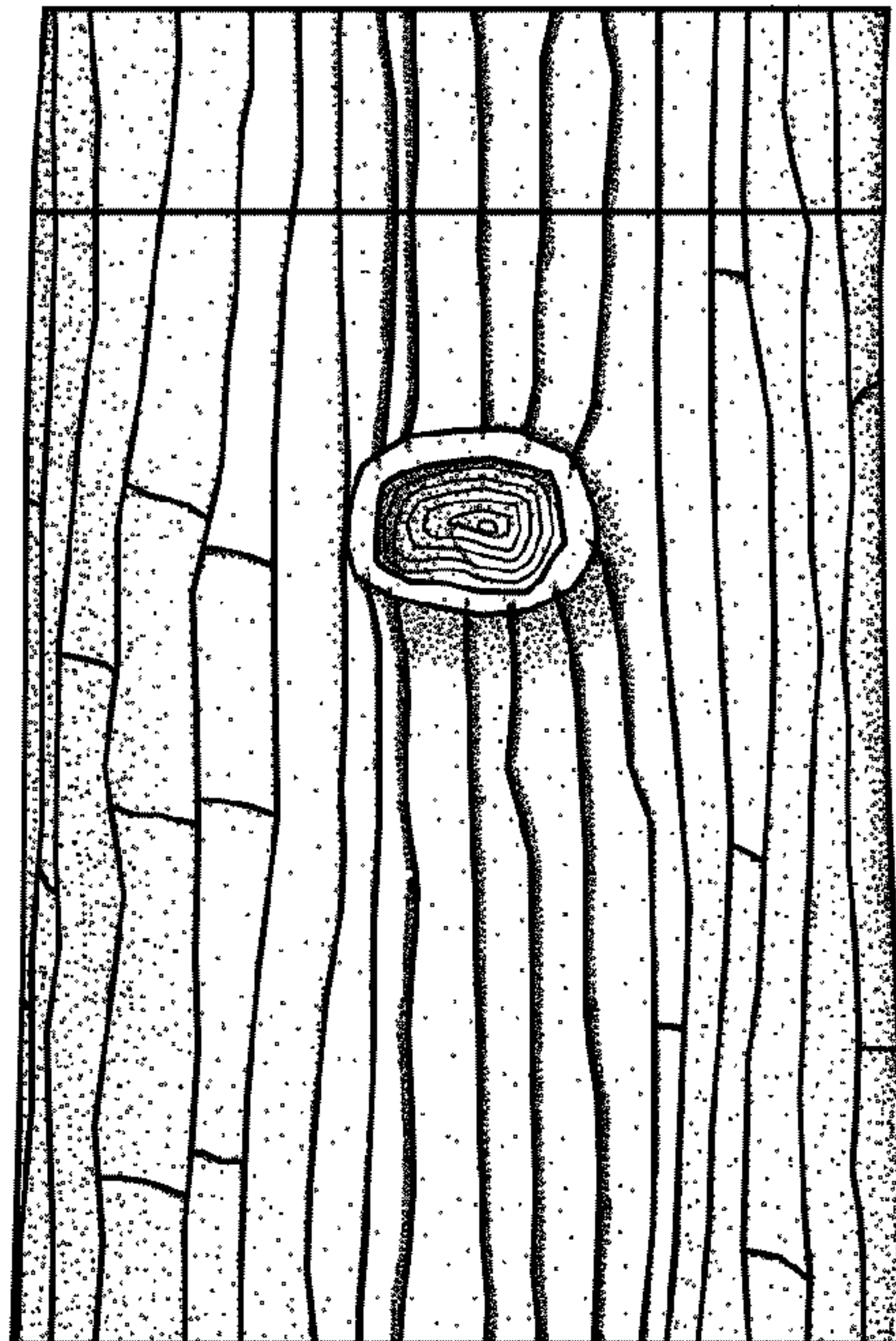

FIG. 7

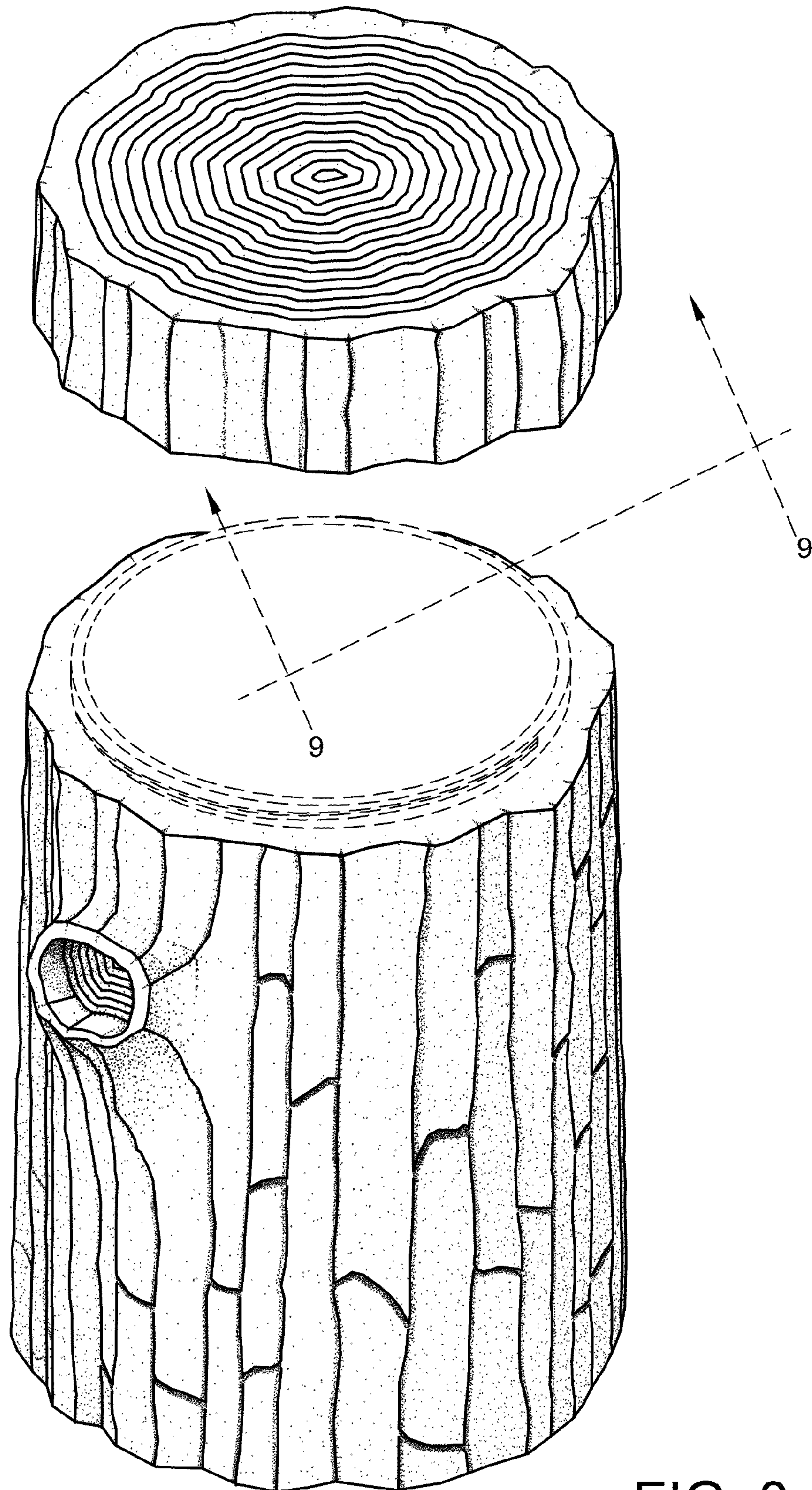

FIG. 8

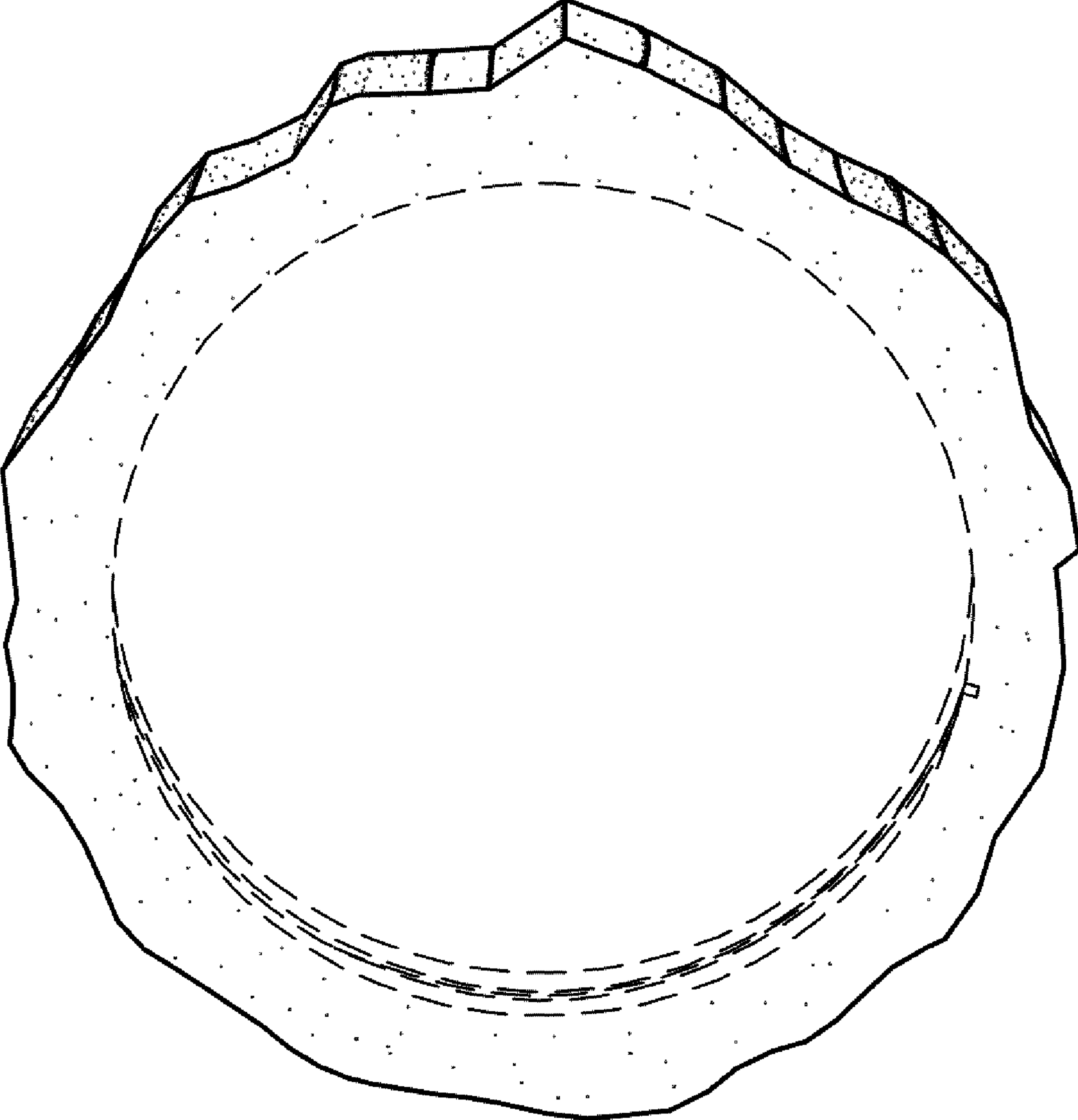

FIG. 9