



US00D651605S

(12) **United States Design Patent**
Bouaziz et al.

(10) **Patent No.:** **US D651,605 S**
(45) **Date of Patent:** **** Jan. 3, 2012**

(54) **CRADLE FOR A PORTABLE DEVICE**

(76) Inventors: **Patrick Bouaziz**, New York, NY (US);
Laurent Michel-Etienne, Brunoy (FR)

(**) Term: **14 Years**

(21) Appl. No.: **29/385,500**

(22) Filed: **Feb. 15, 2011**

Related U.S. Application Data

(63) Continuation-in-part of application No. 13/019,401,
filed on Feb. 2, 2011.

(51) **LOC (9) Cl.** **14-02**

(52) **U.S. Cl.** **D14/434**

(58) **Field of Classification Search** D14/432-434,
D14/314, 217; D13/107, 108, 146; D8/373;
248/346.03, 176.1; 361/679.4, 679.14, 679.31,
361/679.32, 679.33, 679.41, 679.43, 679.55;
320/109, 112-115

See application file for complete search history.

(56) **References Cited**

U.S. PATENT DOCUMENTS

D331,573 S * 12/1992 Iino D14/434
6,049,450 A * 4/2000 Cho et al. 361/679.27

D470,849 S * 2/2003 Bertagnole et al. D14/434
D471,558 S * 3/2003 Wada D14/434
6,625,015 B2 * 9/2003 Yin 361/679.4
6,744,627 B2 * 6/2004 Won et al. 361/679.57
7,440,275 B2 * 10/2008 Schedivy 361/679.41

* cited by examiner

Primary Examiner — Freda S Nunn

(74) *Attorney, Agent, or Firm* — Maier & Maier, PLLC

(57) **CLAIM**

The ornamental design for a cradle for a portable device, as shown and described.

DESCRIPTION

FIG. 1 is a front isometric view of a cradle for a portable device, showing my design;
FIG. 2 is a rear isometric view thereof;
FIG. 3 is a front view thereof;
FIG. 4 is a top view thereof;
FIG. 5 is a bottom view thereof;
FIG. 6 is a rear view thereof;
FIG. 7 is a left side view thereof; and,
FIG. 8 is a right side view thereof.
The broken line showing is for the purpose of illustrating portions of the cradle for a portable device and forms no part of the claimed design.

1 Claim, 3 Drawing Sheets

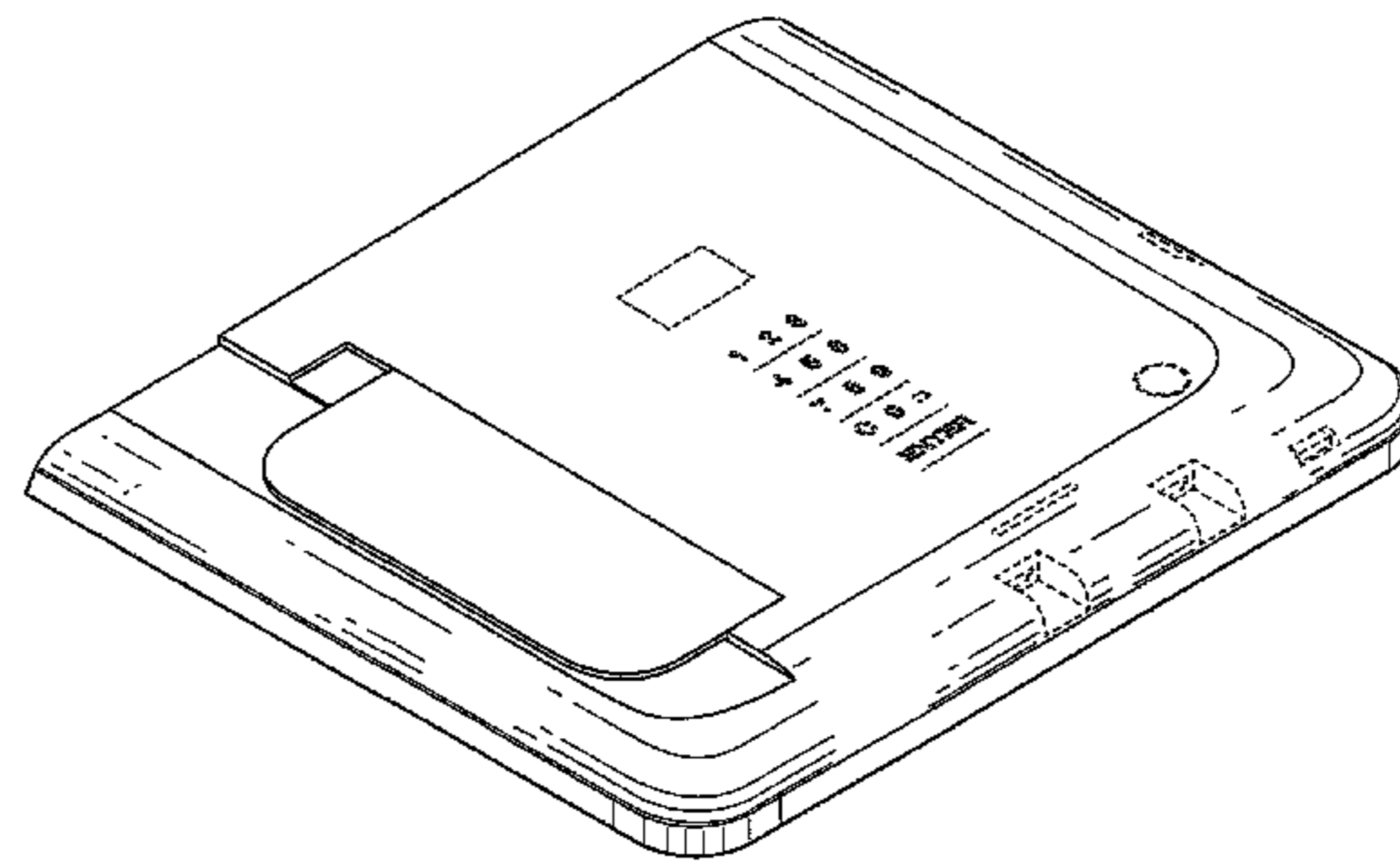
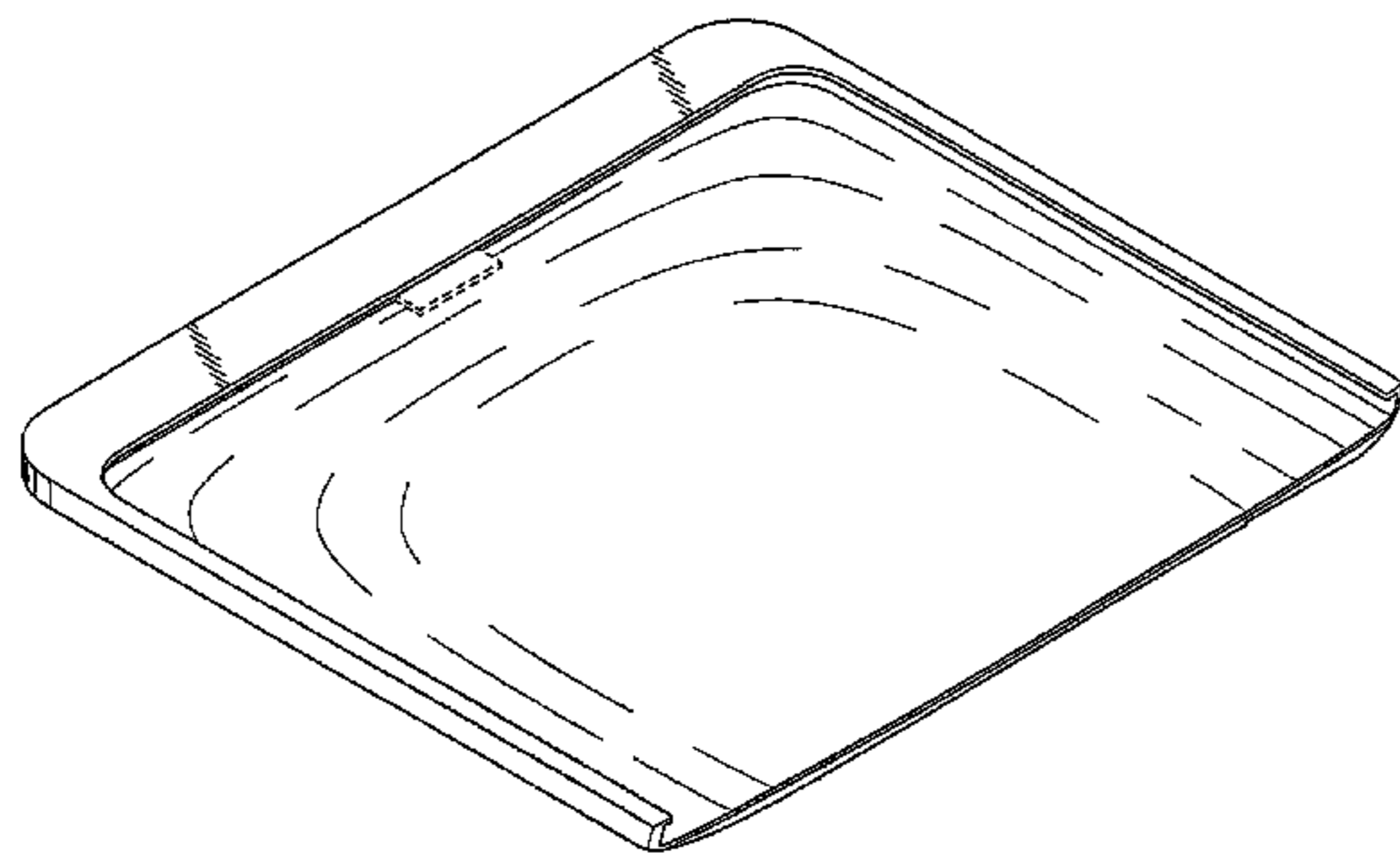

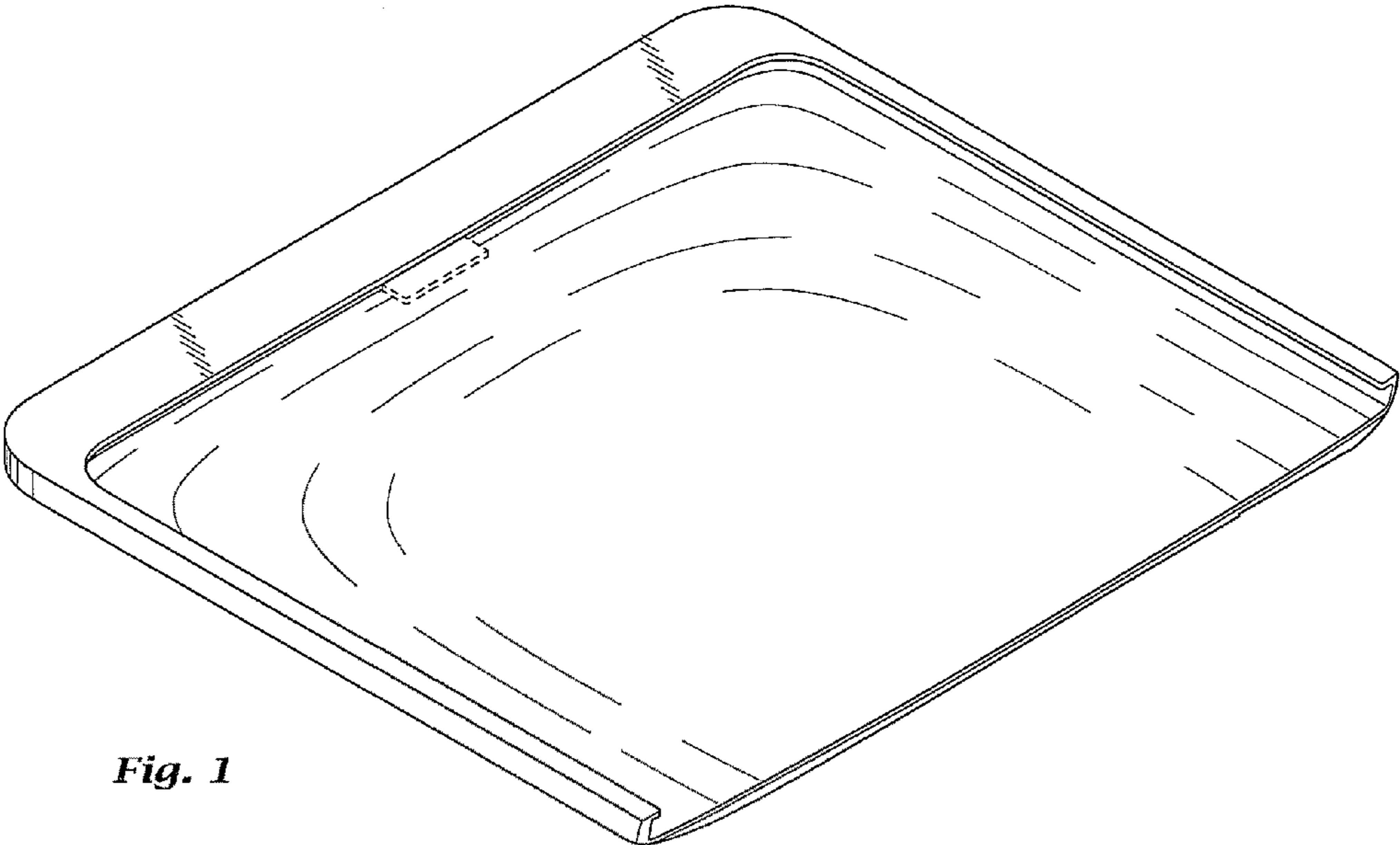

Fig. 1

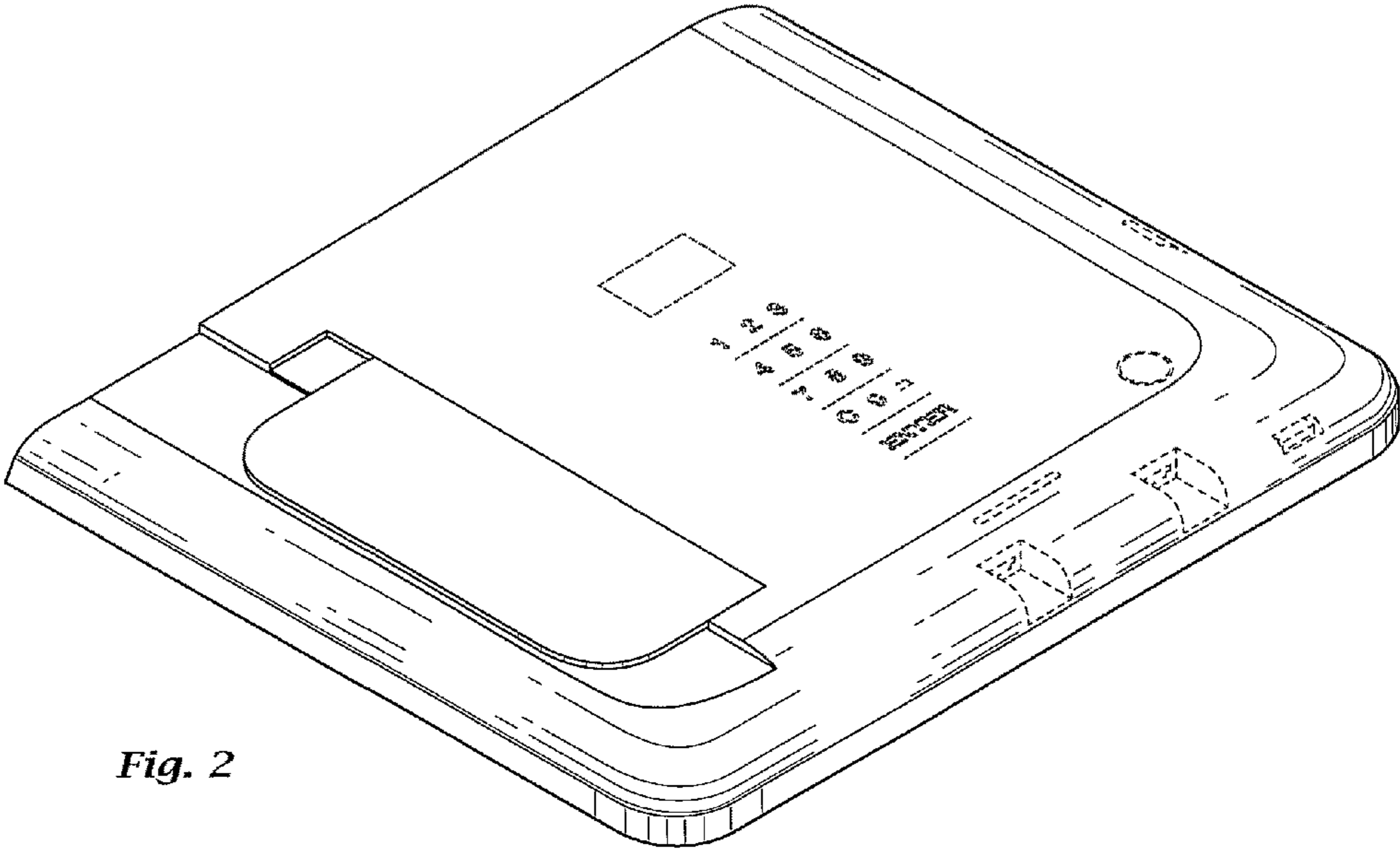

Fig. 2

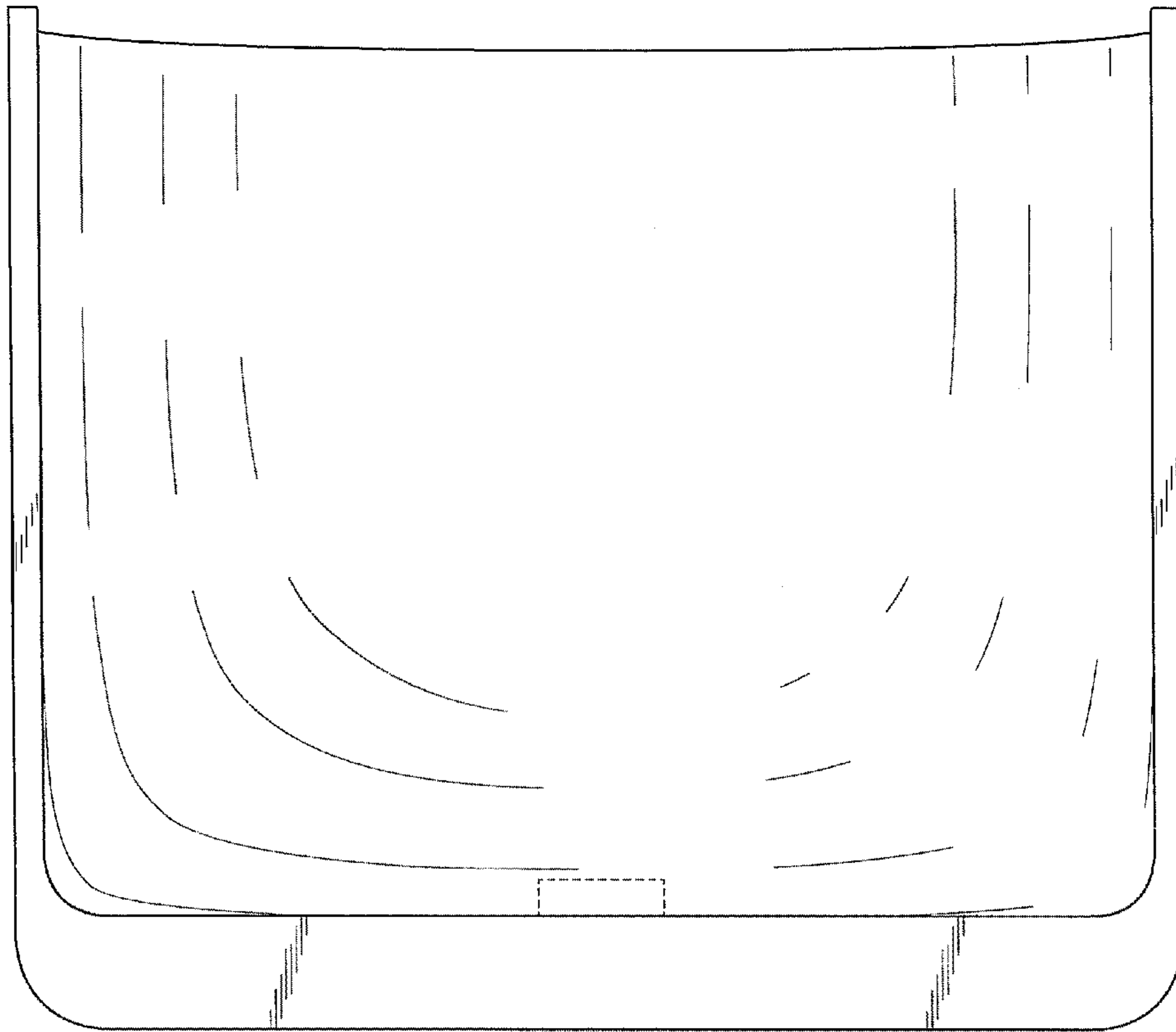

Fig. 3

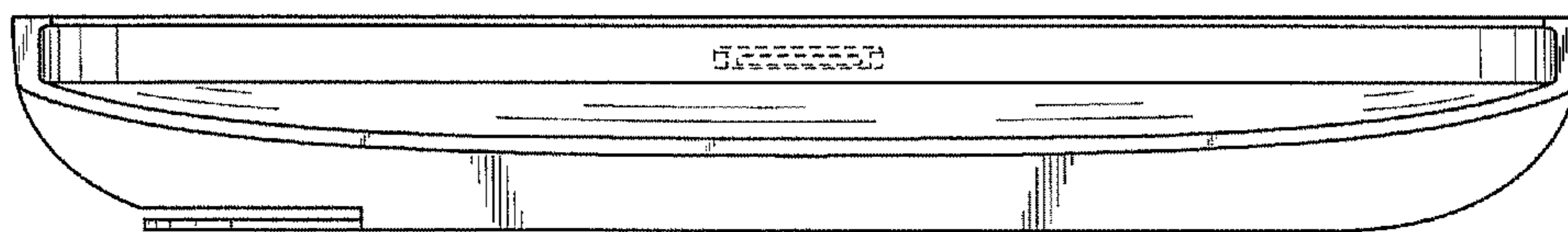

Fig. 4

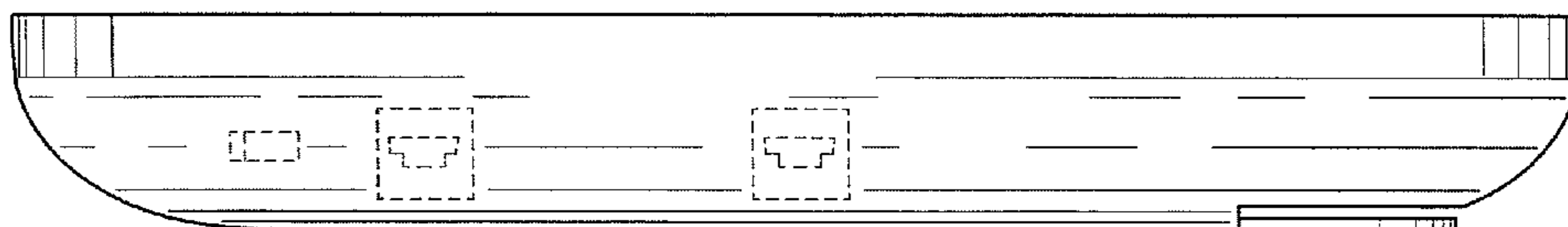

Fig. 5

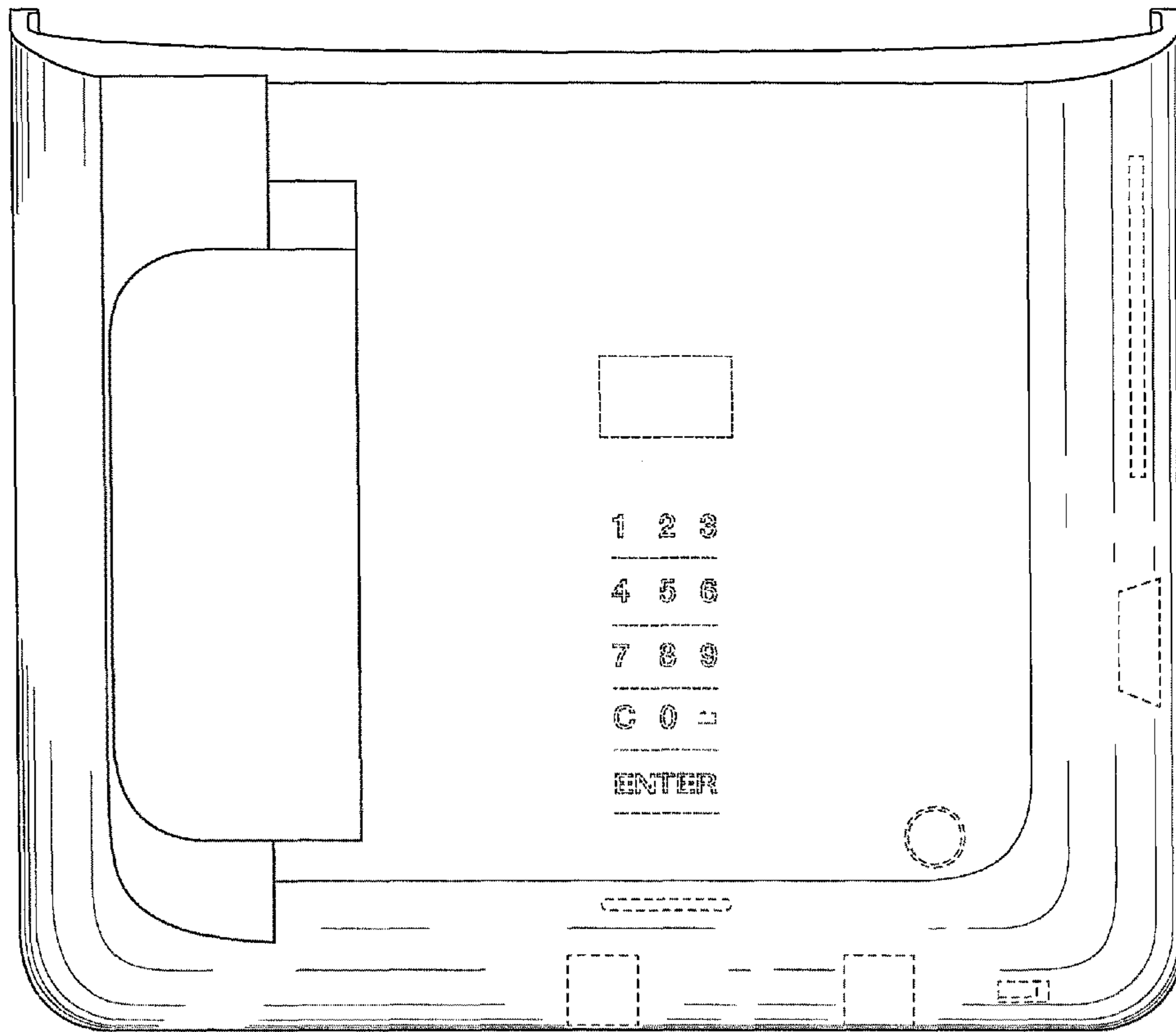

Fig. 6

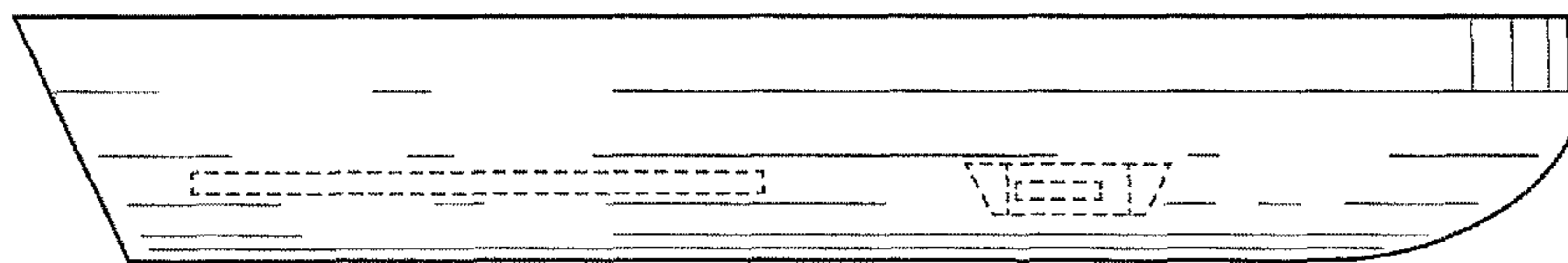

Fig. 7

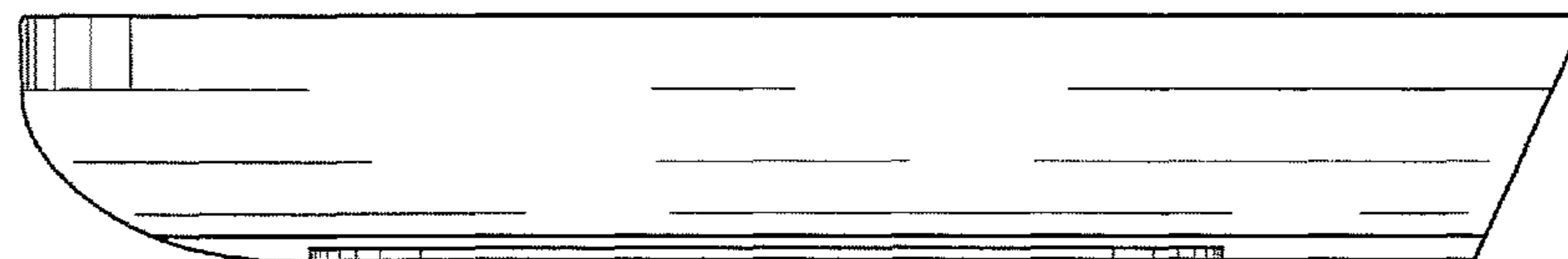

Fig. 8