



US00D651558S

(12) **United States Design Patent**
Youn

(10) **Patent No.:** **US D651,558 S**
(45) **Date of Patent:** **** Jan. 3, 2012**

(54) **AUTOMOBILE TIRE**

(75) Inventor: **Sung Hee Youn**, Seoul (KR)

(73) Assignee: **Hankook Tire Co., Ltd.**, Seoul (KR)

(**) Term: **14 Years**

(21) Appl. No.: **29/393,051**

(22) Filed: **May 27, 2011**

(30) **Foreign Application Priority Data**

Mar. 30, 2011 (KR) 30-2011-0012767

(51) **LOC (9) Cl.** **12-15**

(52) **U.S. Cl.** **D12/588**

(58) **Field of Classification Search** D12/568-603,
D12/900-901, 551-556; 152/209.1-209.28,
152/455

See application file for complete search history.

(56) **References Cited**

U.S. PATENT DOCUMENTS

- D455,395 S * 4/2002 Blankenship et al. D12/588
- D475,344 S * 6/2003 Tsubono D12/588
- D498,206 S * 11/2004 Cazin-Bourguignon
et al. D12/588
- D555,582 S * 11/2007 Lee D12/588

- D593,938 S * 6/2009 Lee D12/588
- D603,787 S * 11/2009 Lim et al. D12/585
- D606,486 S * 12/2009 Lee D12/590

* cited by examiner

Primary Examiner — Stacia Cadmus

(74) *Attorney, Agent, or Firm* — Blakely, Sokoloff, Taylor & Zafman LLP.

(57) **CLAIM**

I claim, the ornamental design for an automobile tire, as shown and described.

DESCRIPTION

FIG. 1 is a top and front perspective view of an automobile tire, showing my new design;

FIG. 2 is a front elevational view thereof;

FIG. 3 is a rear elevational view thereof;

FIG. 4 is a left side elevational view thereof;

FIG. 5 is a right side elevational view thereof;

FIG. 6 is a top plan view thereof;

FIG. 7 is a bottom plan view thereof;

FIG. 8 is an enlarged cross-sectional elevational view taken along line -8-8- of FIG. 2; and,

FIG. 9 is a partially enlarged view of the front elevational view taken between lines -9-9- of FIG. 2.

The broken lines in the figures are for illustrative purposes only and form no part of the claimed design.

1 Claim, 8 Drawing Sheets

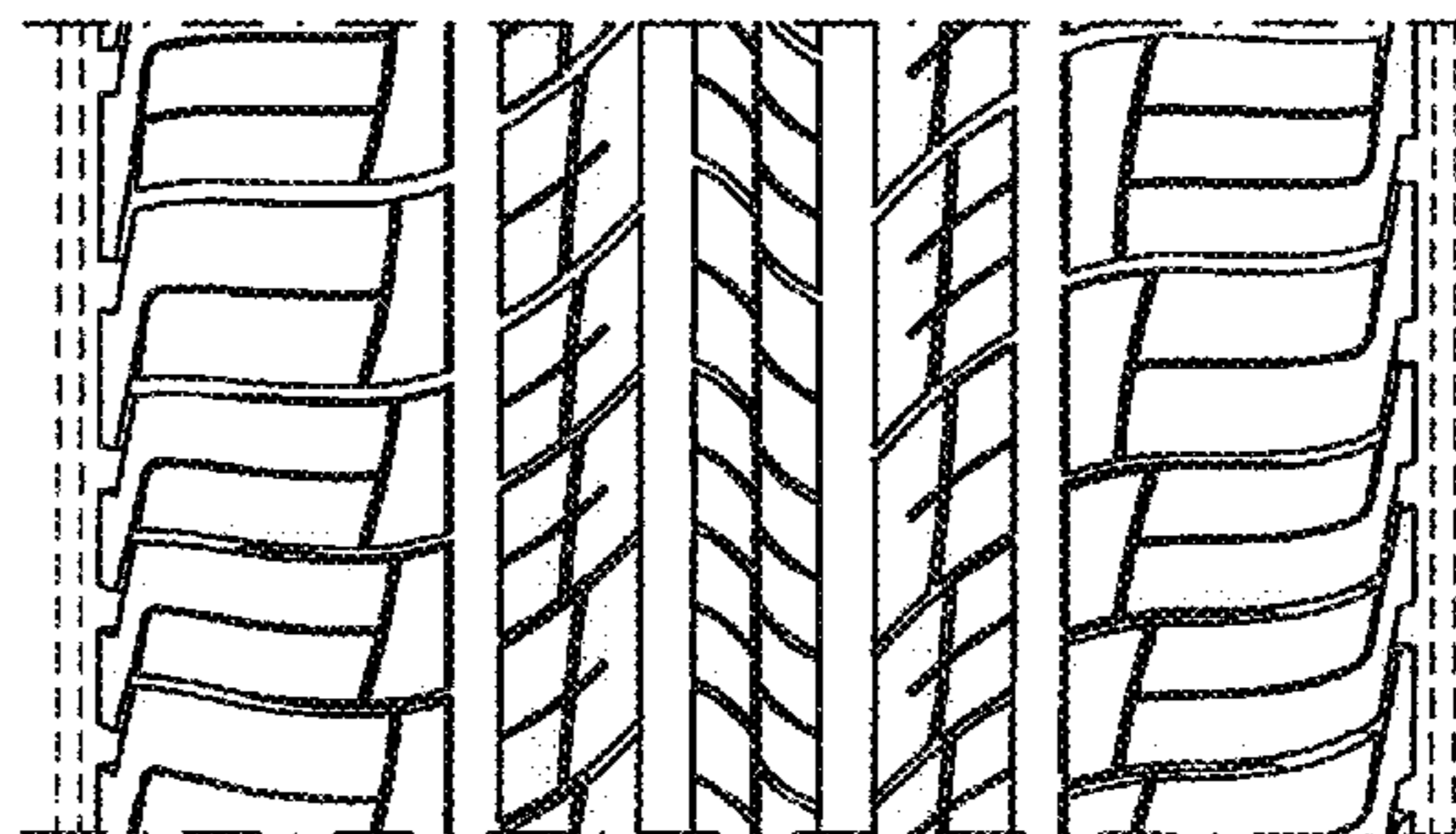
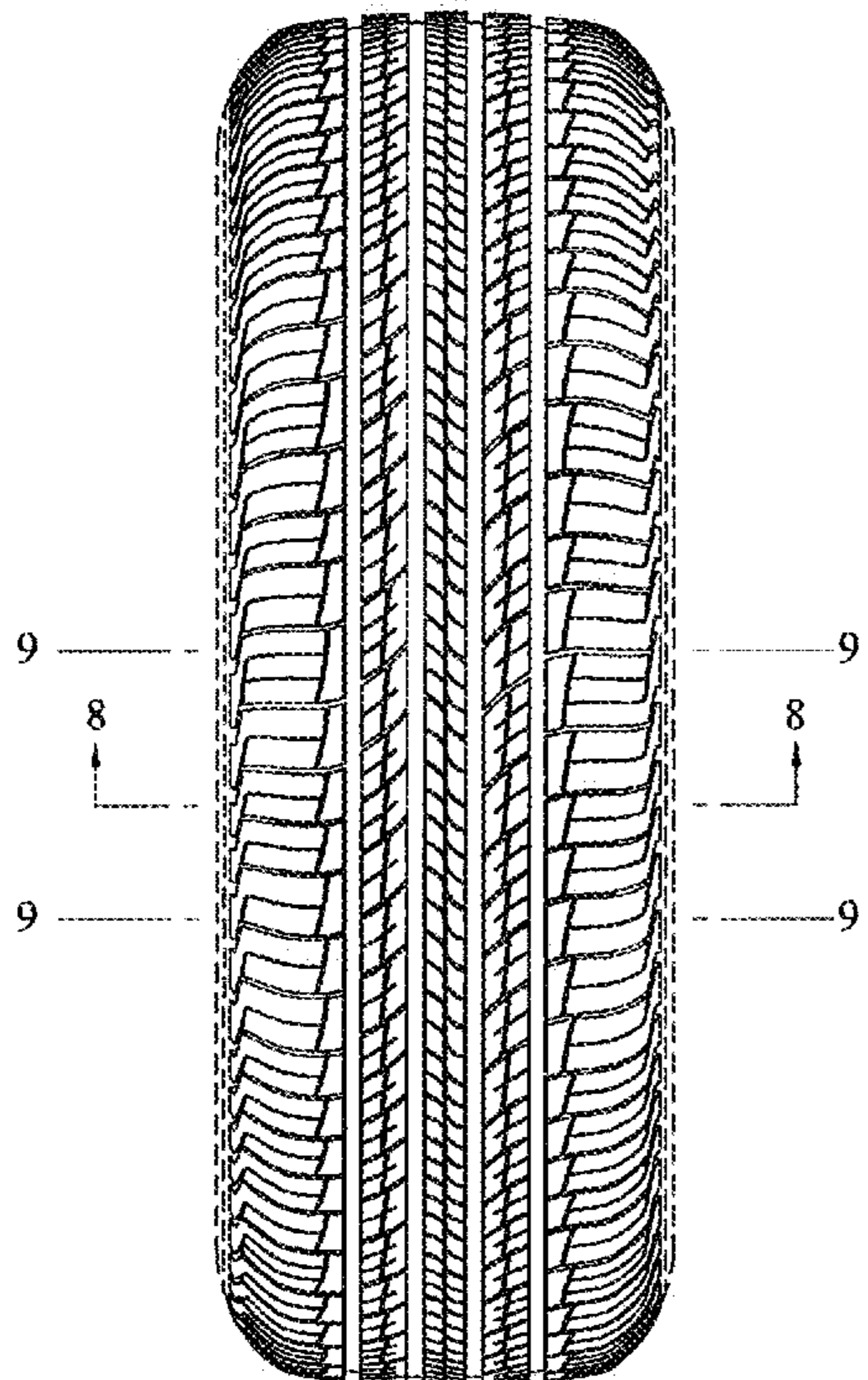

FIG. 1

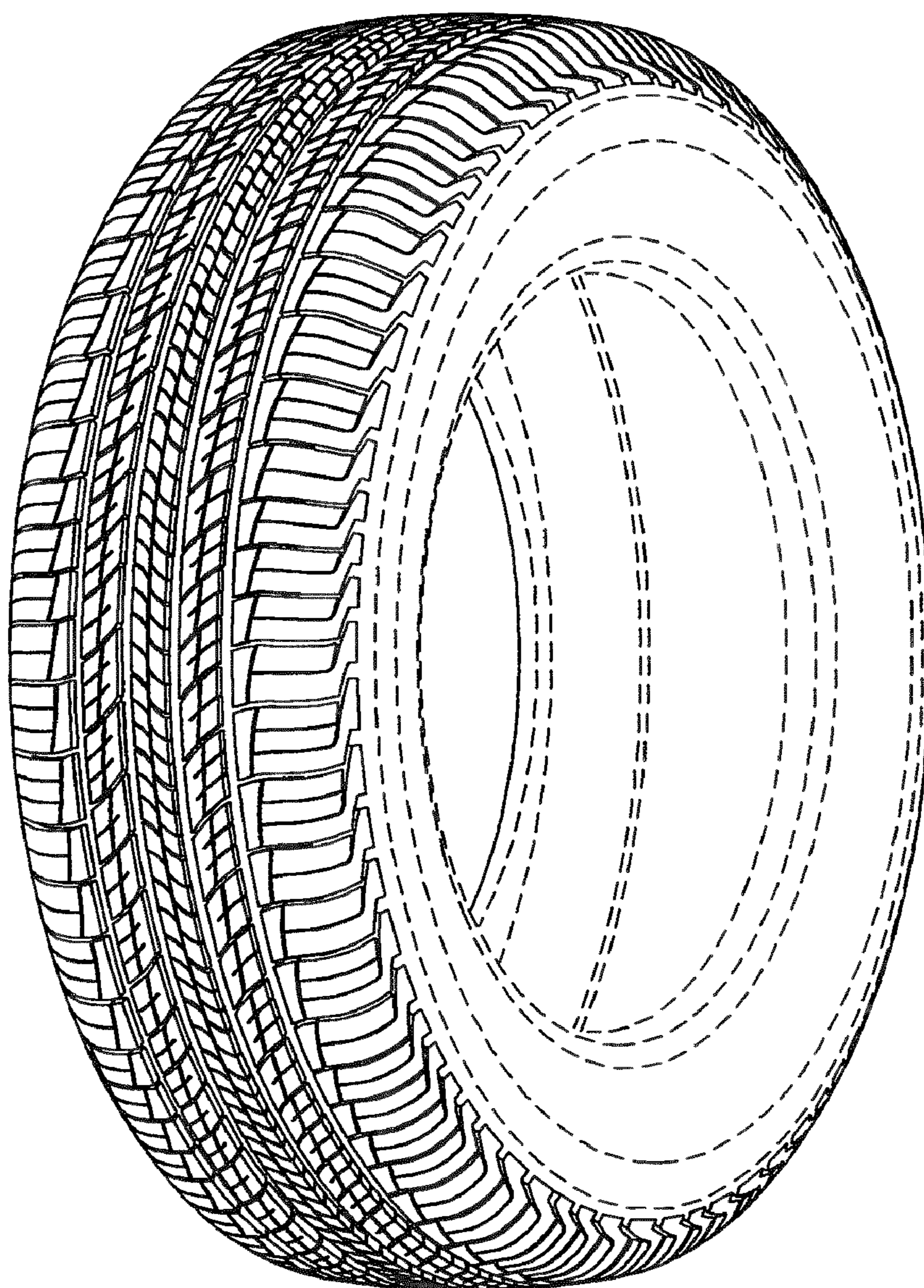

FIG. 2

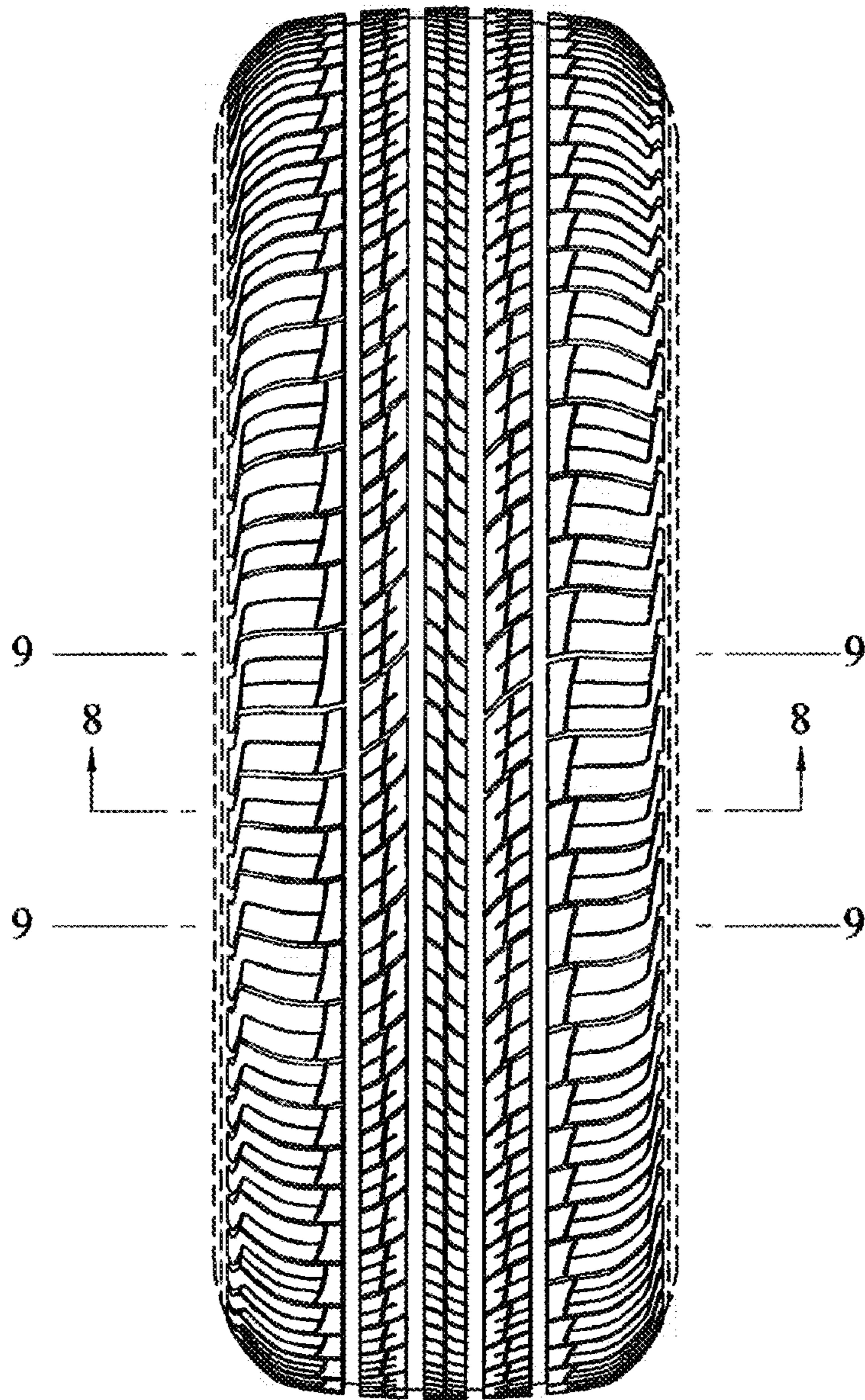

FIG. 3

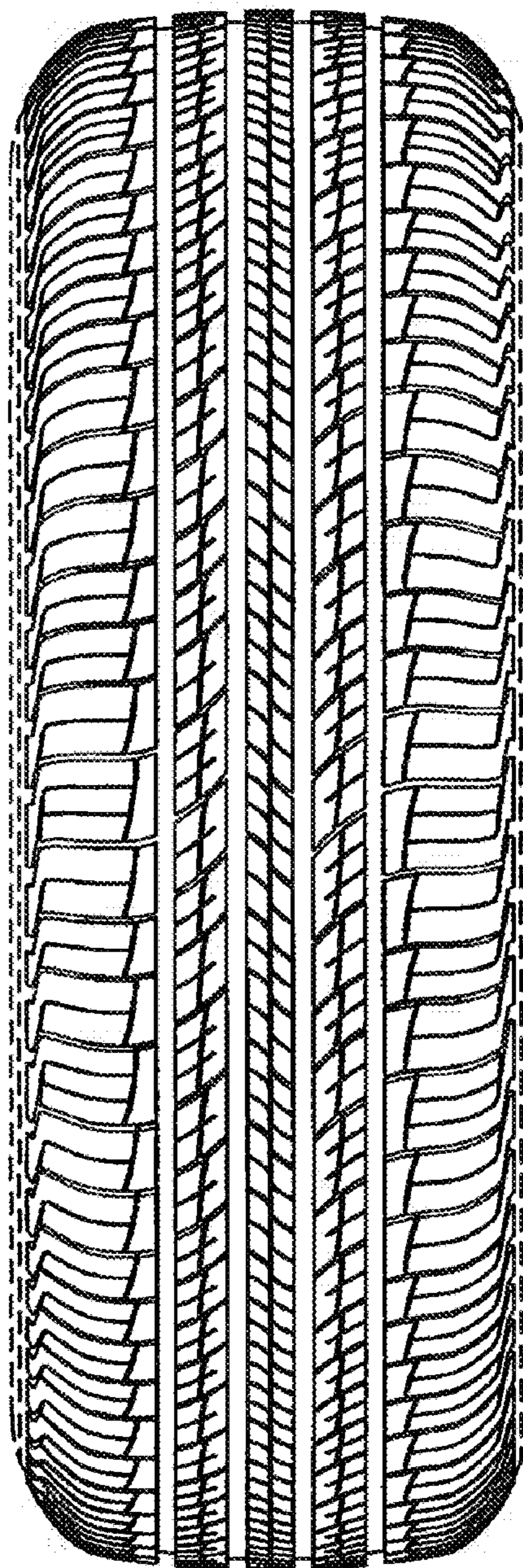

FIG. 4

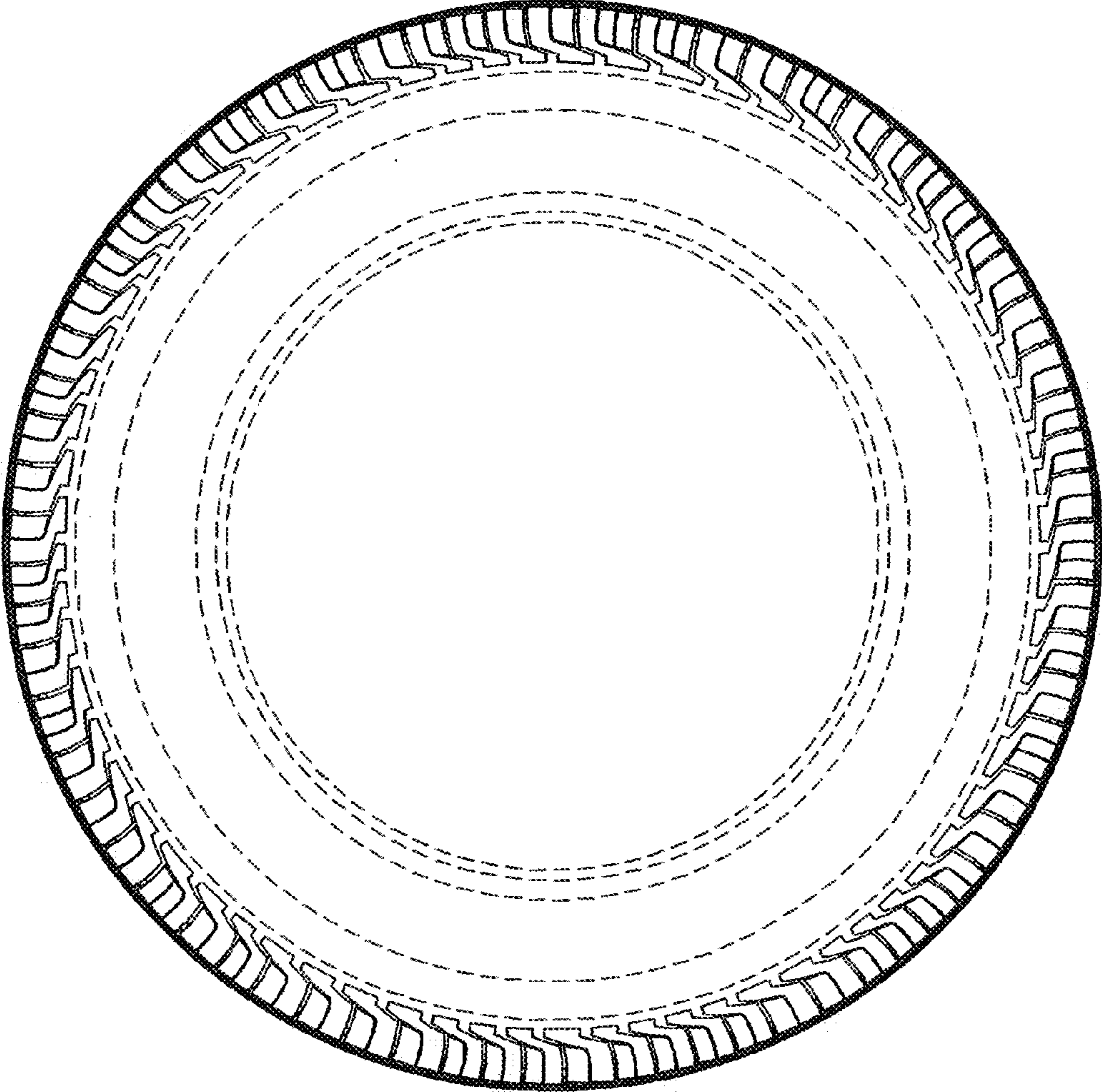

FIG. 5

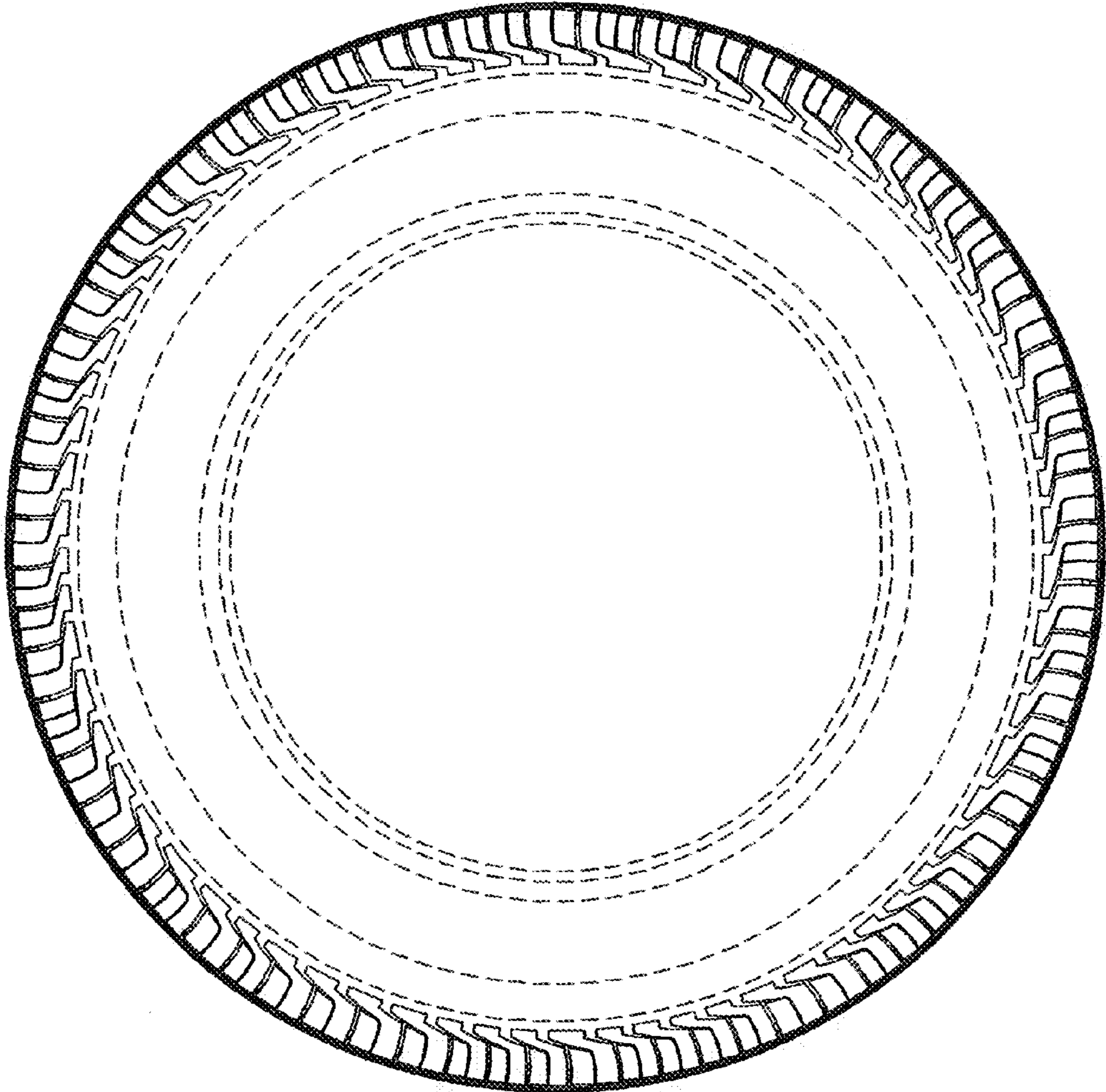

FIG. 6

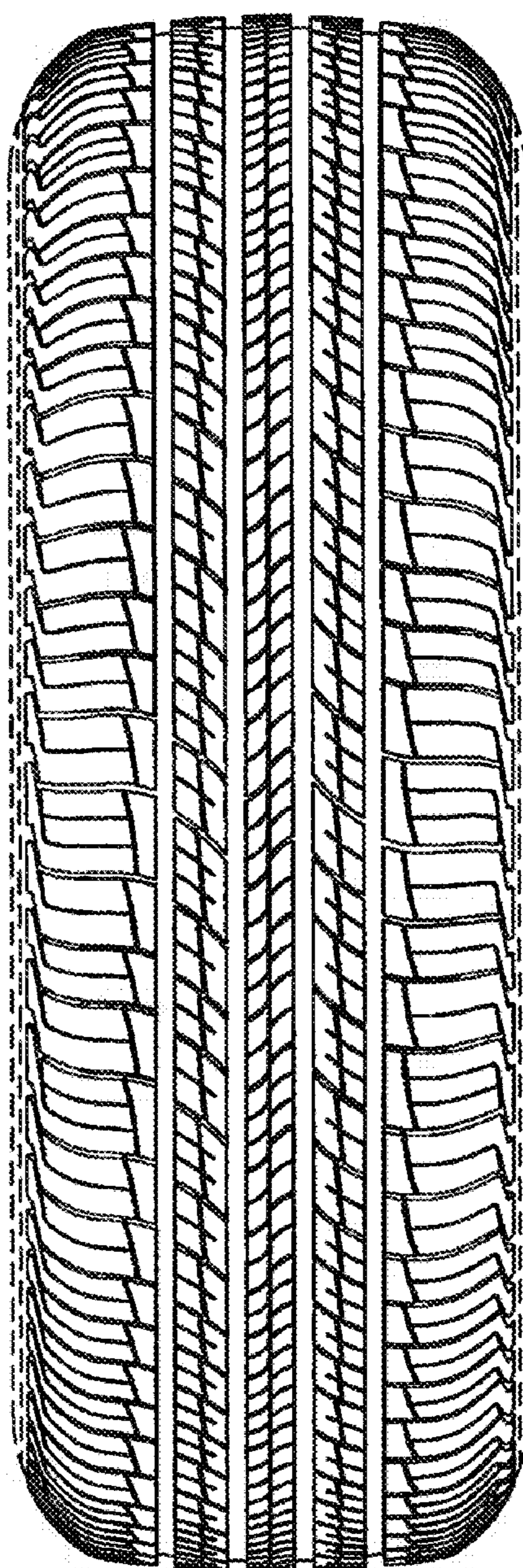

FIG. 7

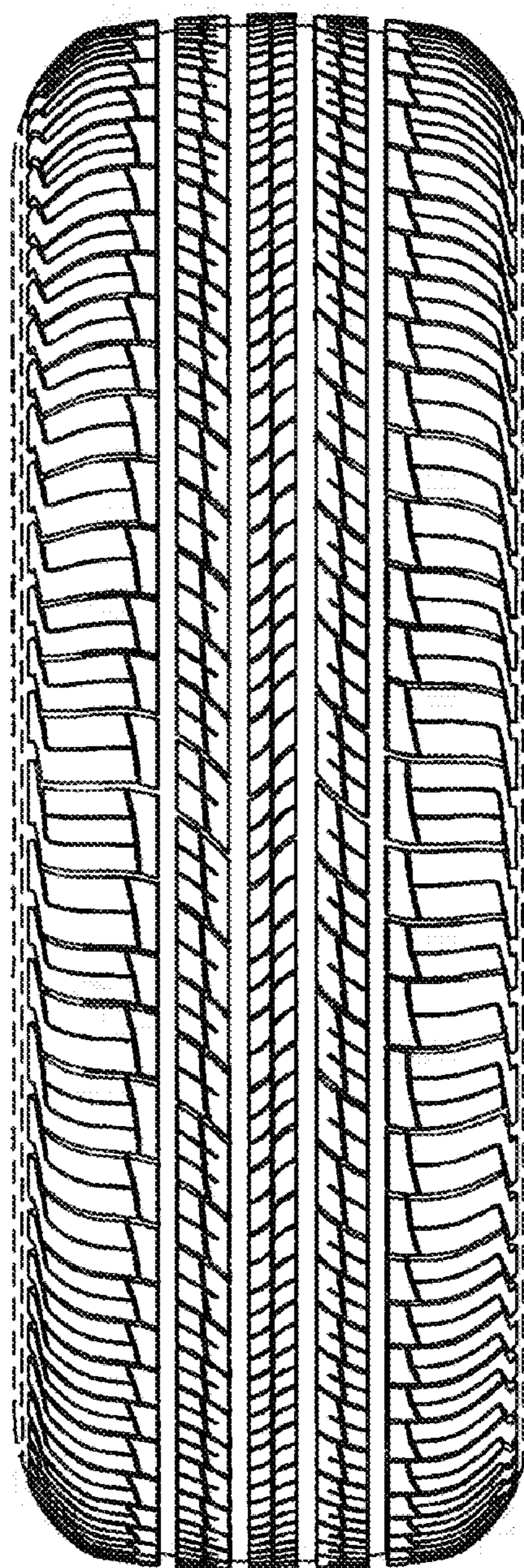

FIG. 8

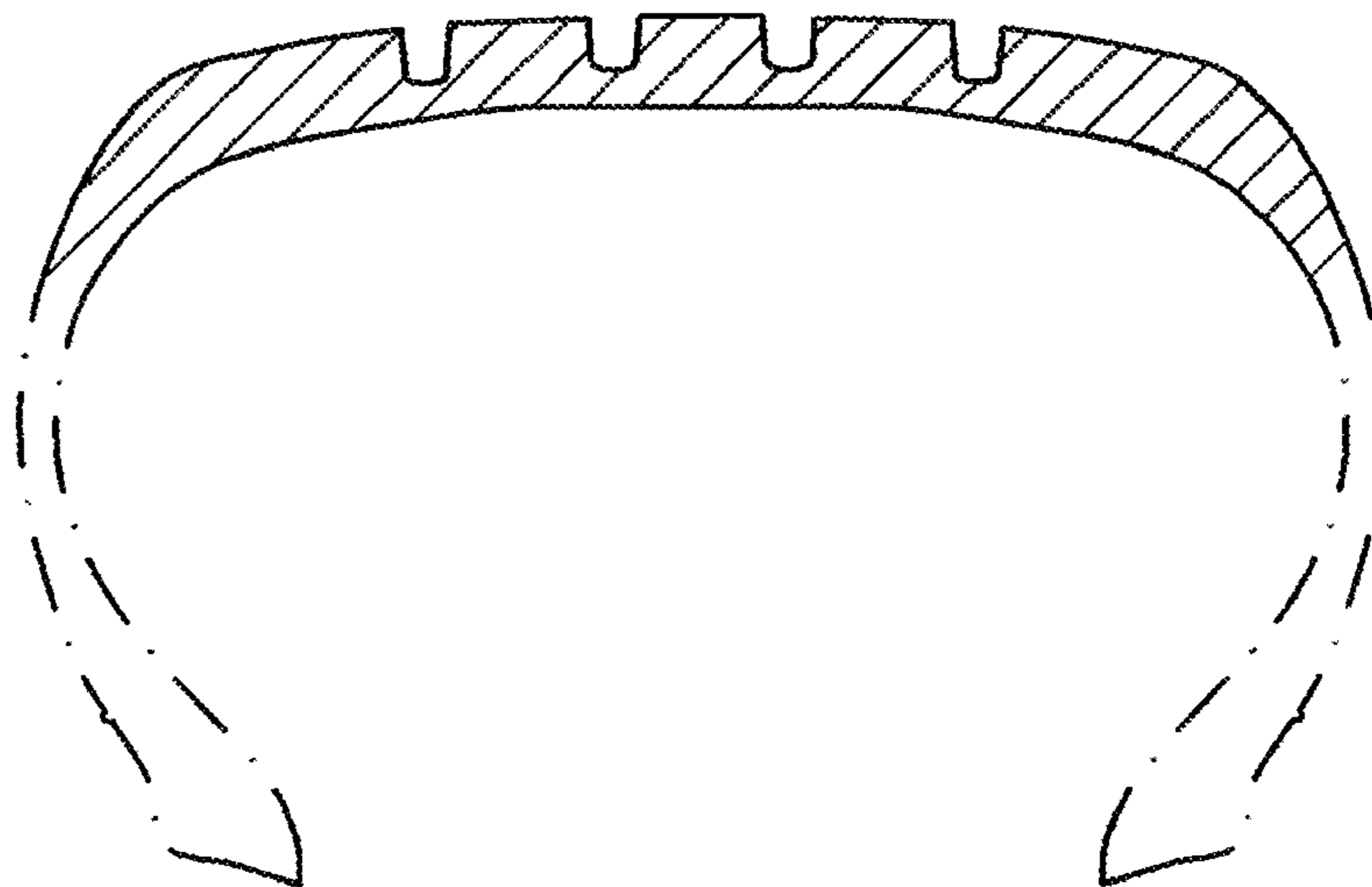

FIG. 9

