



US00D651555S

(12) **United States Design Patent**
Sareen

(10) **Patent No.:** **US D651,555 S**
(45) **Date of Patent:** **** Jan. 3, 2012**

(54) **TIRE TREAD**

(75) Inventor: **Gajendra Singh Sareen**, Singapore
(SG)

(73) Assignee: **Omni United (s) Pte Ltd**, Singapore
(SG)

(**) Term: **14 Years**

(21) Appl. No.: **29/348,254**

(22) Filed: **Dec. 14, 2009**

(51) **LOC (9) Cl.** **12-15**

(52) **U.S. Cl.** **D12/585; D12/586**

(58) **Field of Classification Search** D12/551-556,
D12/568, 586-603, 900-901; 152/209.1-209.28,
152/455

See application file for complete search history.

(56) **References Cited**

U.S. PATENT DOCUMENTS

D334,360 S *	3/1993	Graas et al.	D12/585
D379,335 S *	5/1997	Aikawa et al.	D12/585
D388,379 S *	12/1997	Harpes et al.	D12/585
D410,602 S *	6/1999	Matsuda	D12/585
D445,728 S *	7/2001	Allison	D12/585
D451,854 S *	12/2001	Hanya	D12/585
D470,101 S	2/2003	Heinen	
D473,513 S	4/2003	Welbes	
D473,514 S	4/2003	Hitzky et al.	
D498,457 S	11/2004	Fukunaga	
D500,011 S	12/2004	Fukunaga	
D503,145 S	3/2005	Labbe et al.	
D506,179 S *	6/2005	Iga et al.	D12/585
D513,402 S	1/2006	Shirouzu	
D525,186 S	7/2006	Martin	
D531,113 S	10/2006	Dixon et al.	
D534,860 S *	1/2007	Moriya et al.	D12/591
D535,611 S	1/2007	Sundkvist et al.	
D554,054 S	10/2007	Welbes et al.	

D560,599 S	1/2008	Dixon et al.	
D560,600 S	1/2008	Dixon et al.	
D581,864 S *	12/2008	Koishikawa	D12/585
D606,930 S *	12/2009	Taylor et al.	D12/590
D615,480 S *	5/2010	Jacobs	D12/586
D619,957 S *	7/2010	Yonetsu	D12/585
D624,009 S *	9/2010	Vandaele et al.	D12/586
D628,533 S *	12/2010	Yonetsu	D12/585

* cited by examiner

Primary Examiner — Stacia Cadmus

(74) *Attorney, Agent, or Firm* — Thomas W. Cook

(57) **CLAIM**

The ornamental design for a tire tread, as shown and described.

DESCRIPTION

FIG. 1 is a perspective view of a tire tread, showing our new design;

FIG. 2 is a front view thereof;

FIG. 3 is a right side view thereof;

FIG. 4 is a perspective view of a section of the tire tread as defined by lines a-a and b-b;

FIG. 5 is an enlarged view of the section of the tire tread defined by lines a-a and b-b in FIG. 4;

FIG. 6 is a front view of a section of the tire tread as defined by lines c-c and d-d;

FIG. 7 is an enlarged view of the section of the tire tread defined by lines c-c and d-d in FIG. 6;

FIG. 8 is a right side view of a section of the tire tread as defined by line e and line f; and,

FIG. 9 is an enlarged view of the section of the tire tread defined by line e and line f in FIG. 8.

The broken line showing of the tire in FIGS. 4-9 is included for the purpose of illustrating environment, and forms no part of the claimed design.

1 Claim, 9 Drawing Sheets

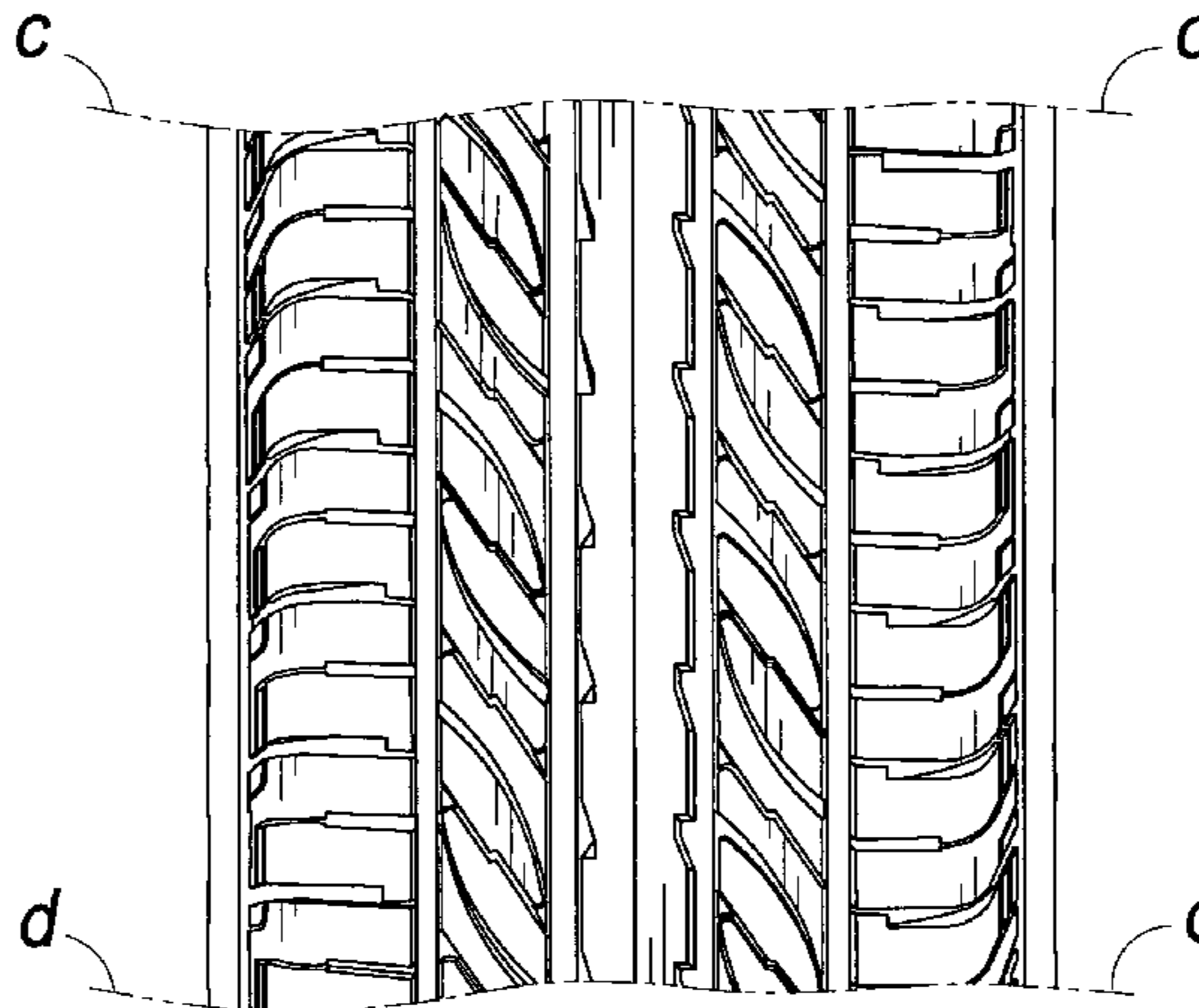
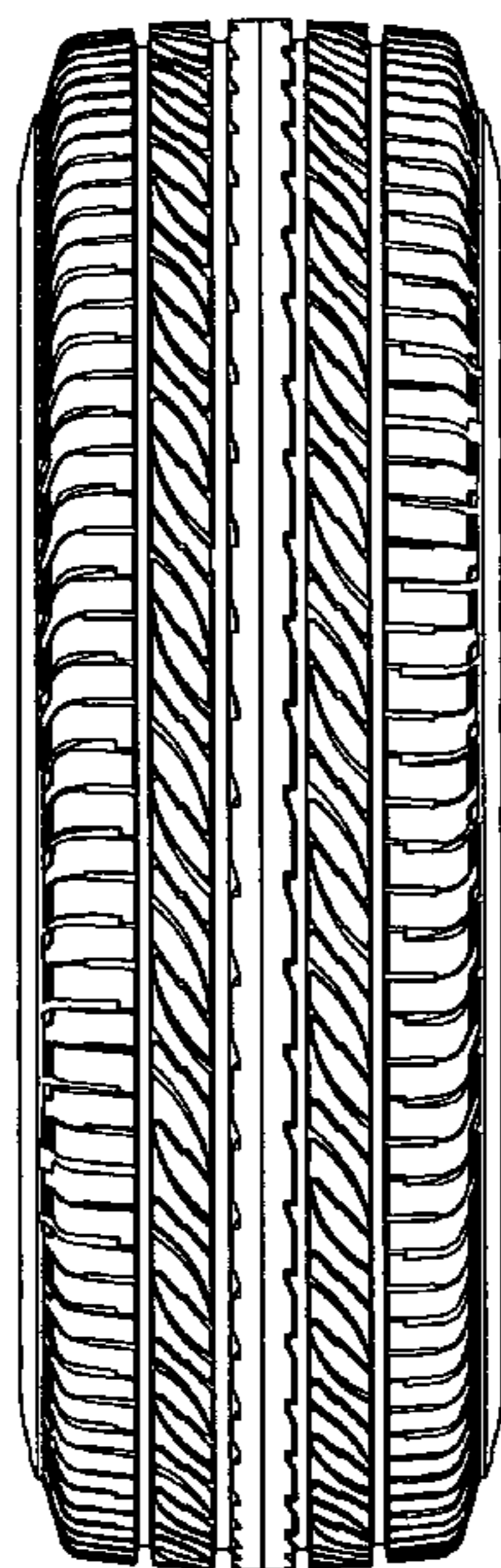

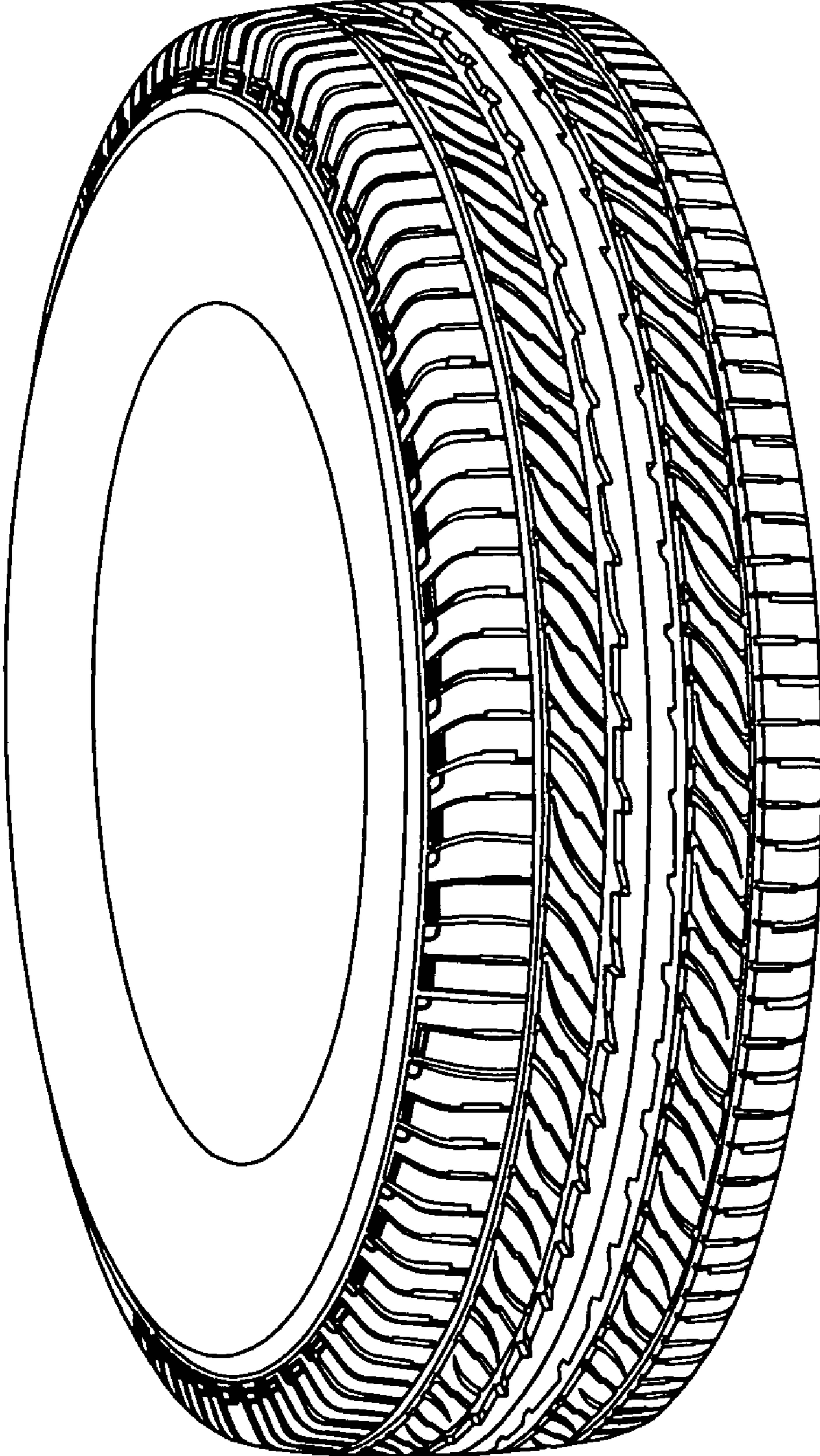

FIG. 1

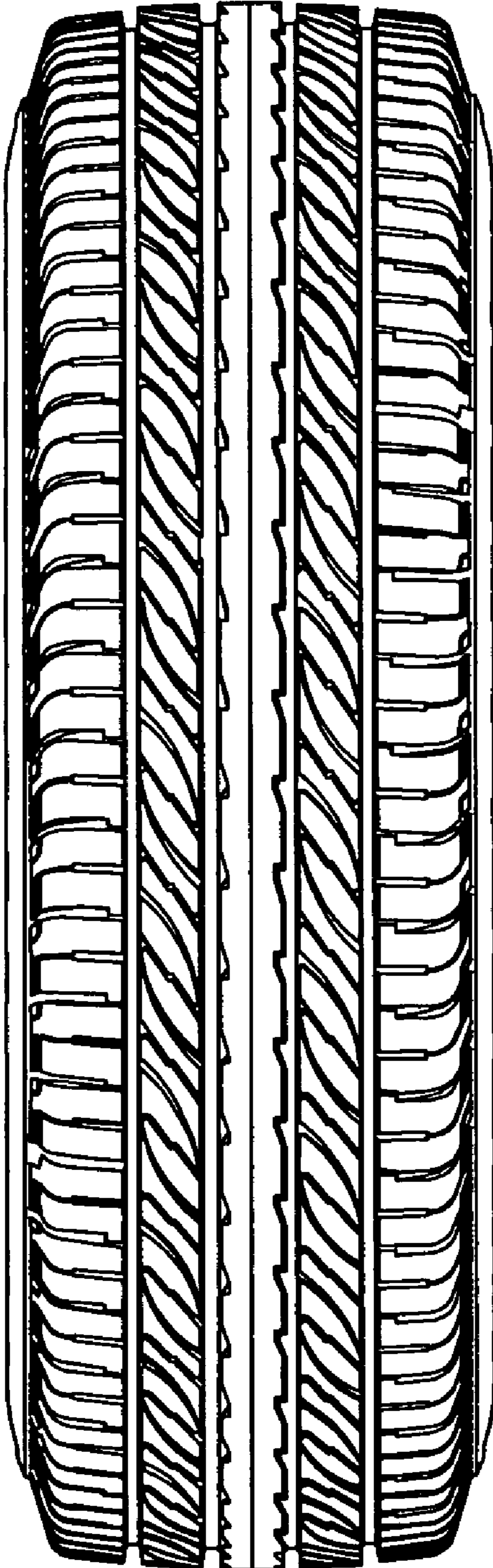

FIG. 2

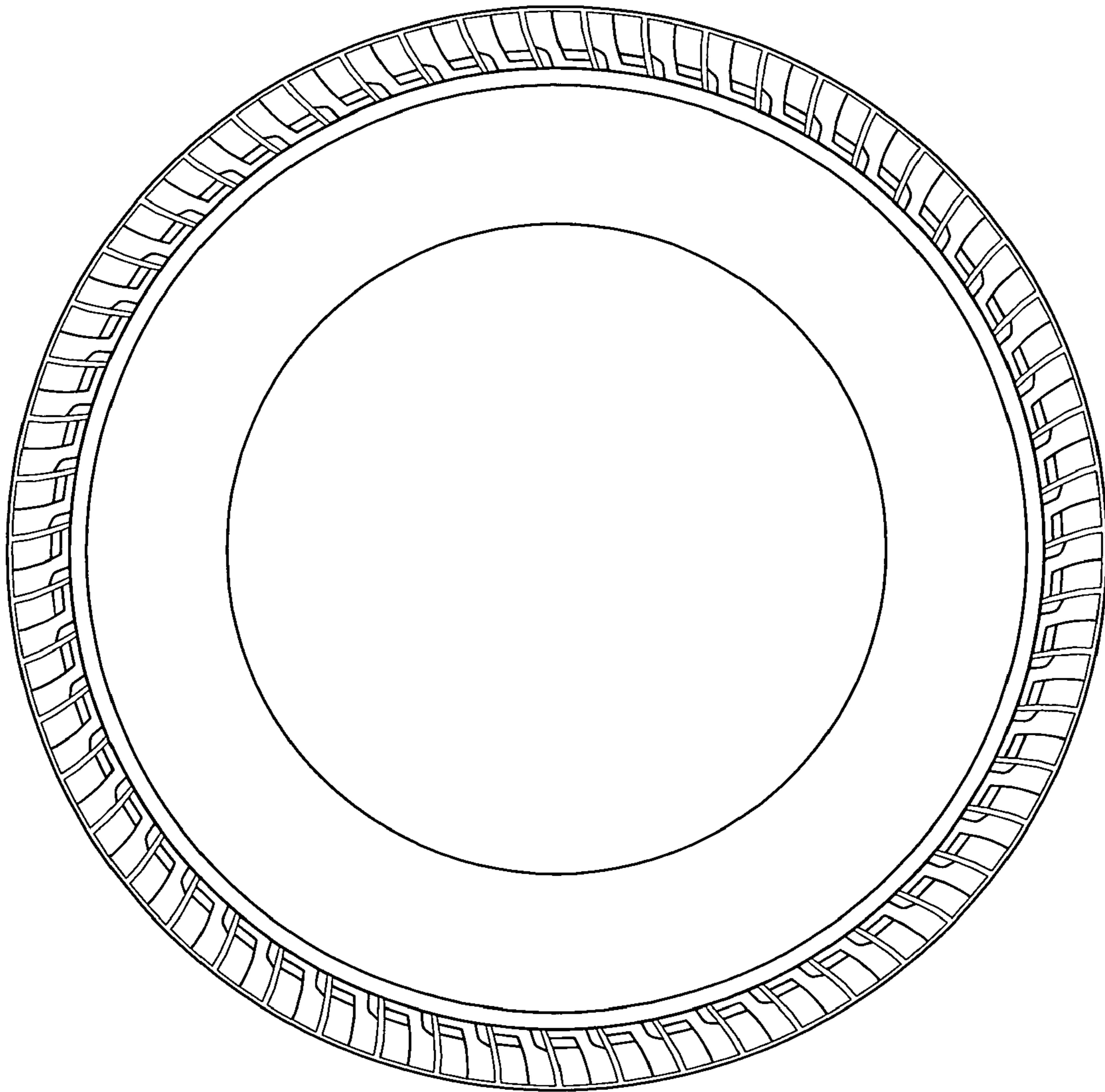

FIG. 3

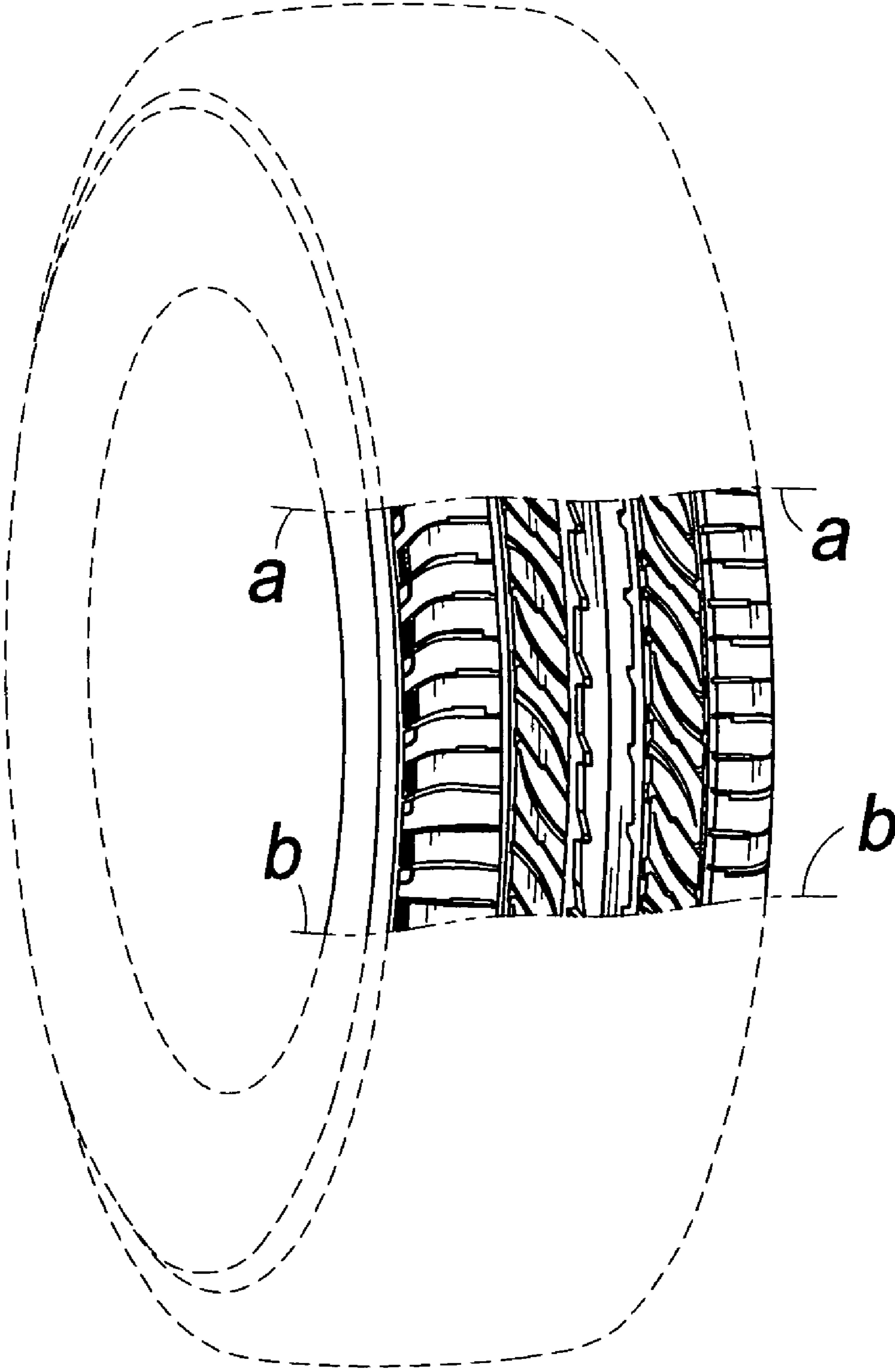

FIG. 4

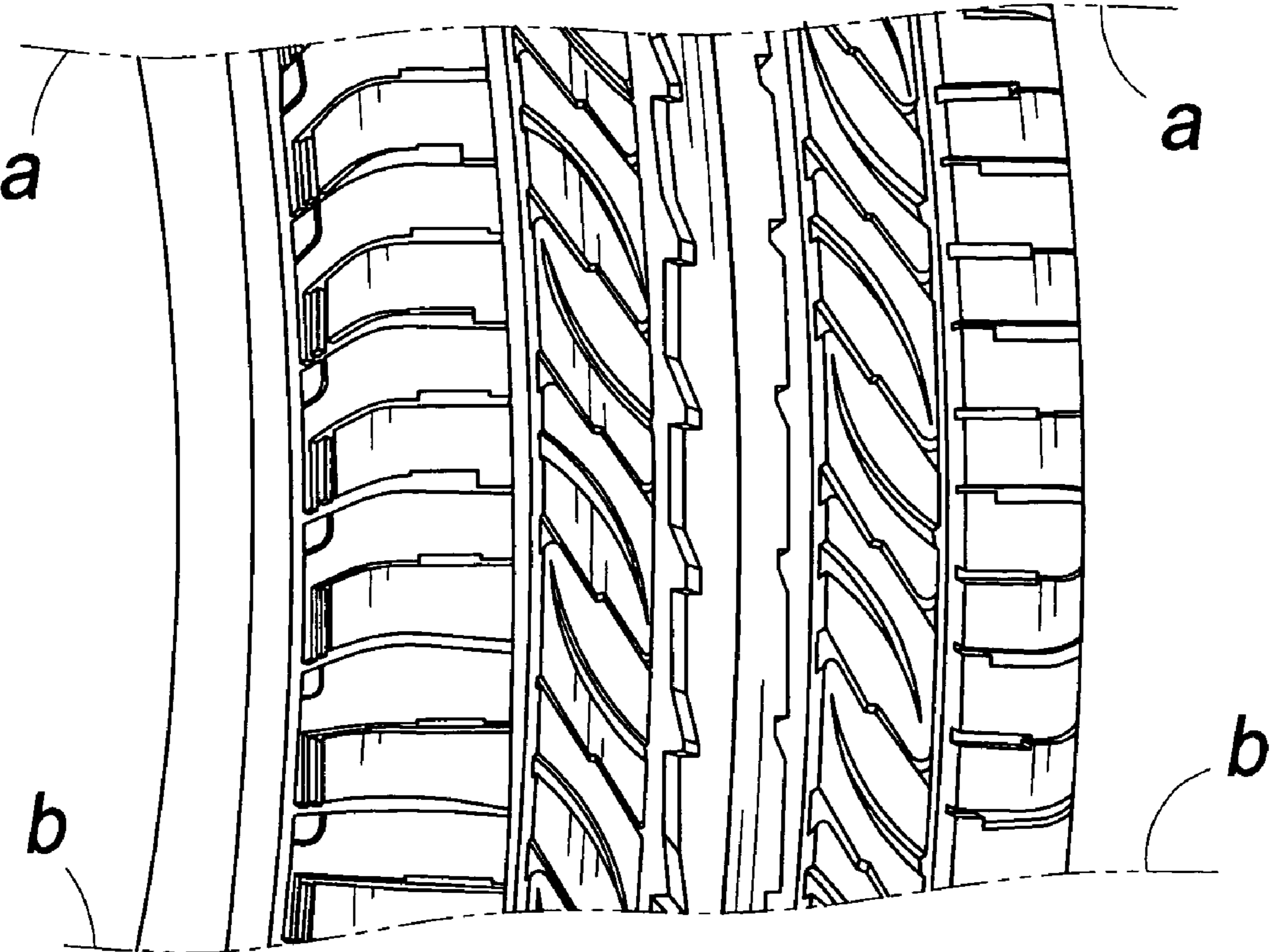

FIG. 5

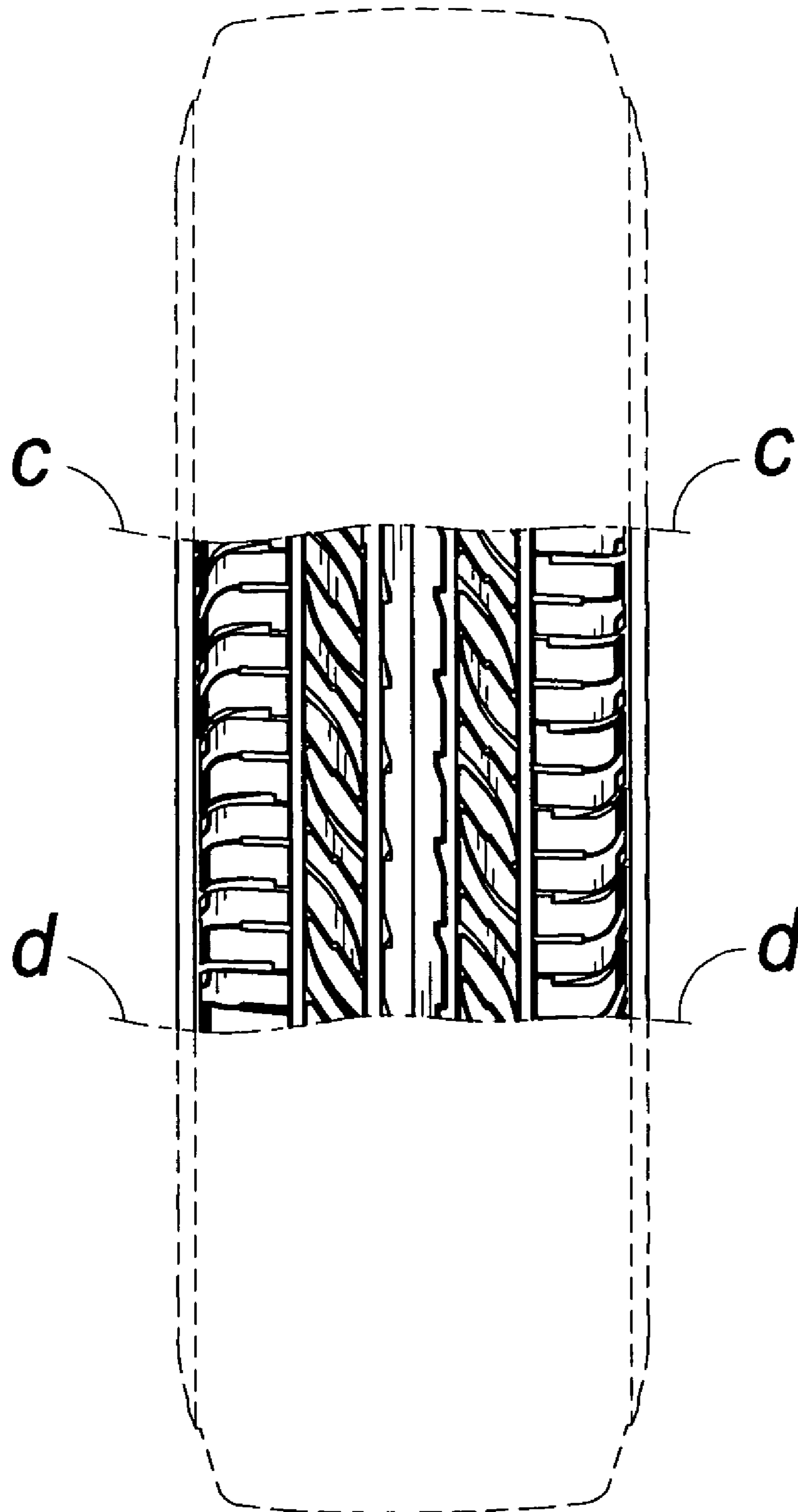

FIG. 6

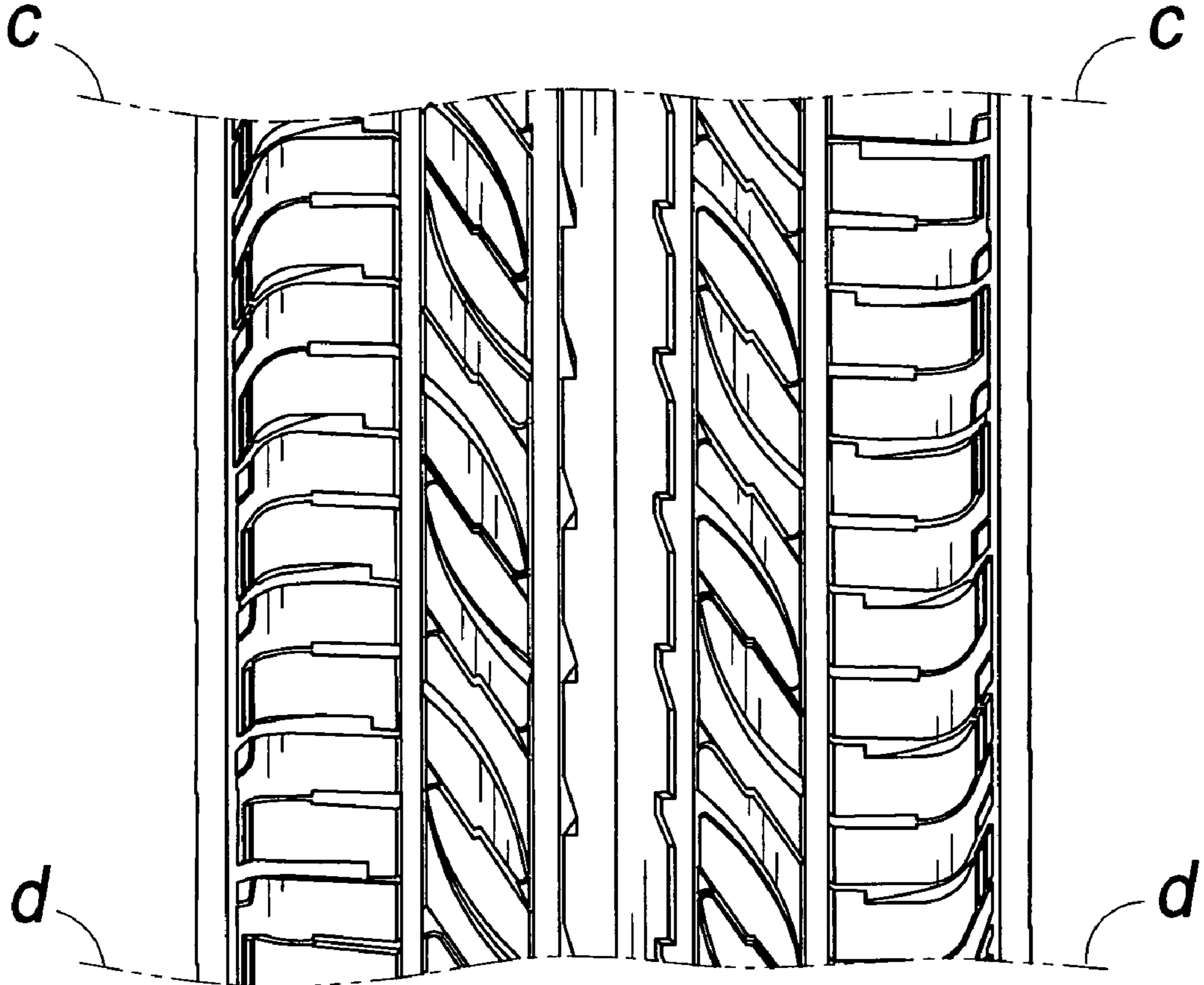

FIG. 7

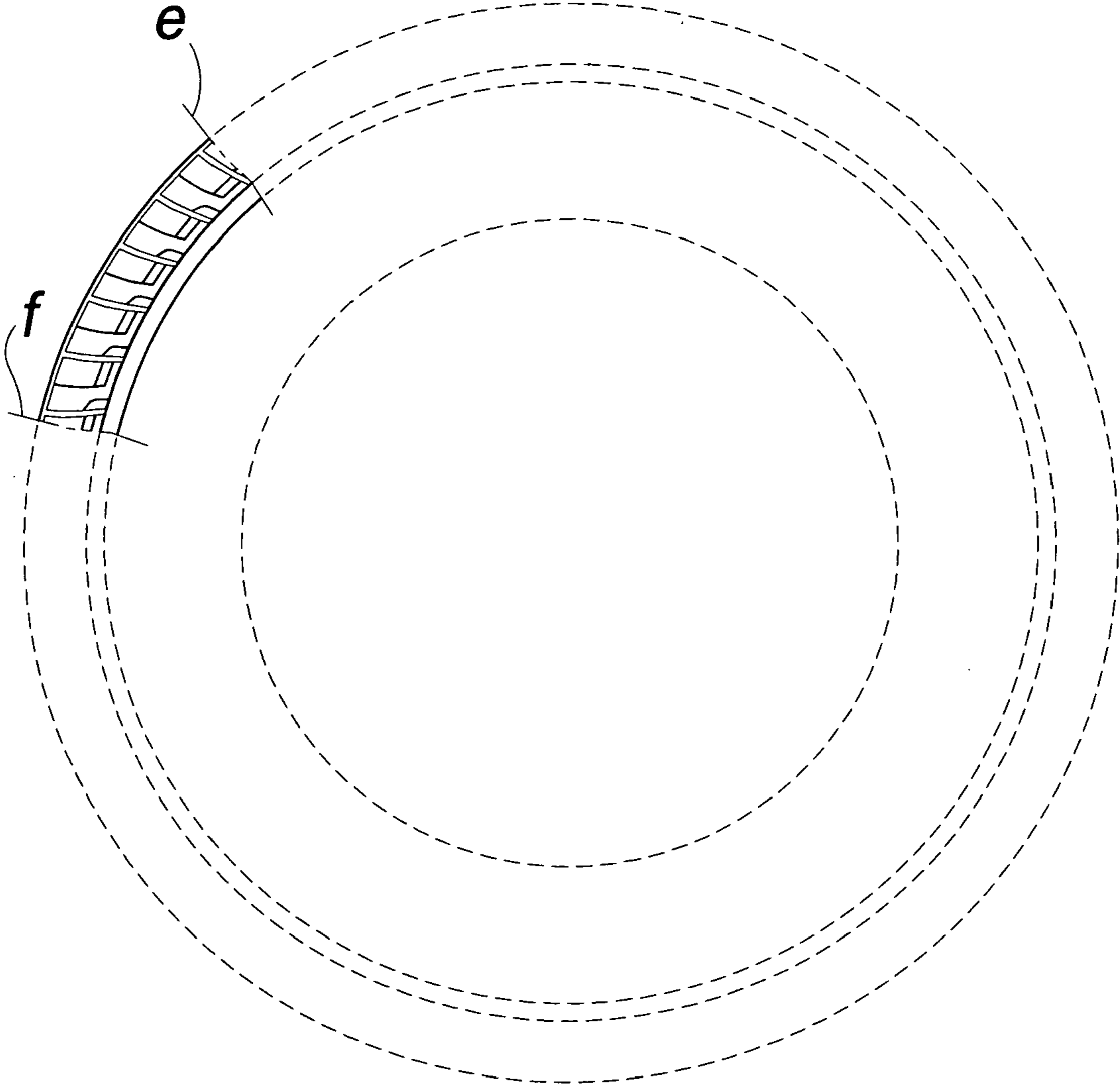

FIG. 8

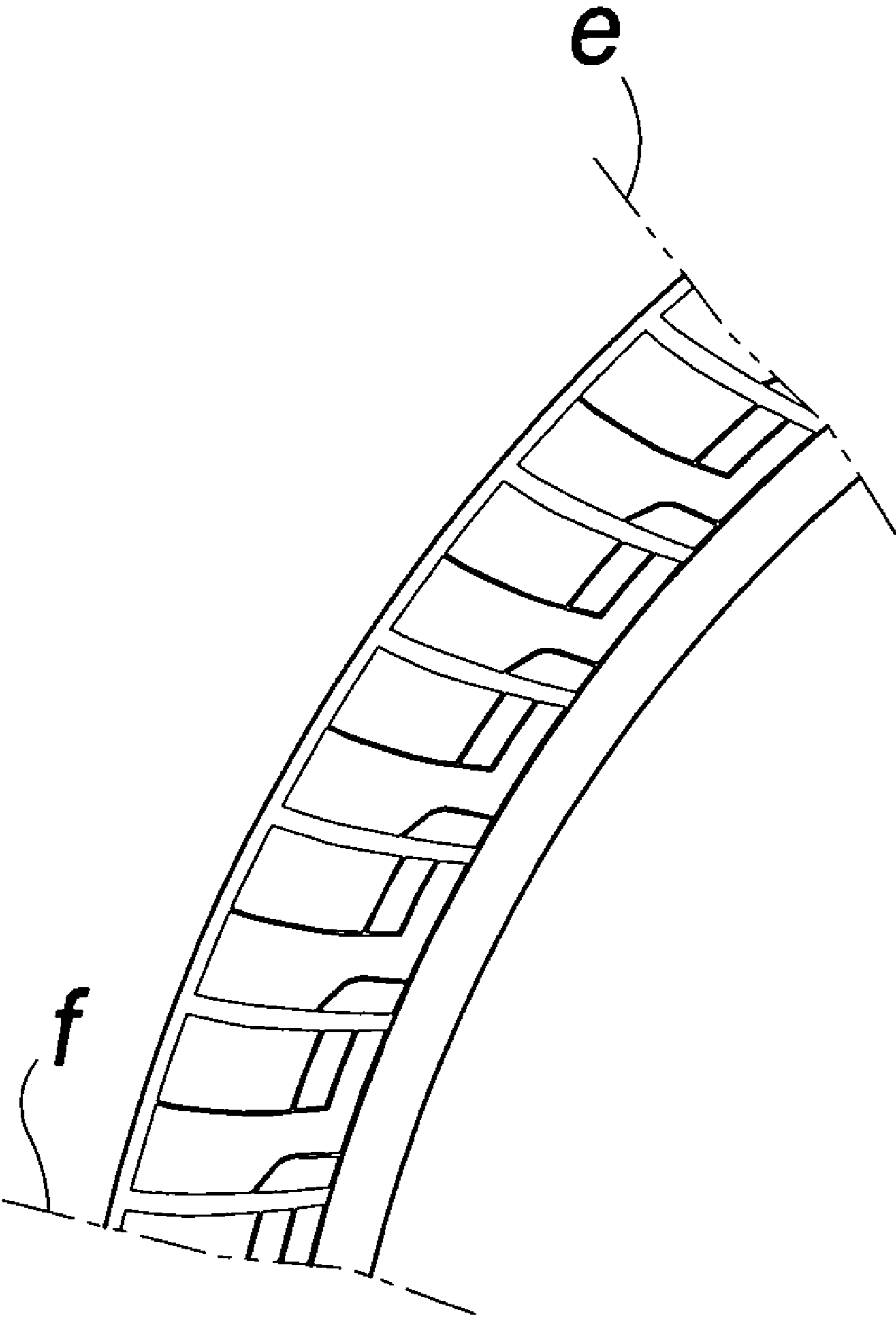

FIG. 9