



US00D651554S

(12) **United States Design Patent**
Durand

(10) **Patent No.:** **US D651,554 S**

(45) **Date of Patent:** **** Jan. 3, 2012**

(54) **TREAD FOR PNEUMATIC TIRES**

(75) Inventor: **Renaud Durand**, Bangkok (TH)

(73) Assignees: **Societe de Technologie Michelin**,
Clermont-Ferrand (FR); **Michelin**
Recherche et Technique S.A.,
Granges-Paccot (CH)

(**) Term: **14 Years**

(21) Appl. No.: **29/368,355**

(22) Filed: **Aug. 23, 2010**

(30) **Foreign Application Priority Data**

Feb. 23, 2010 (FR) 10 1042

(51) **LOC (9) Cl.** **12-15**

(52) **U.S. Cl.** **D12/583**

(58) **Field of Classification Search** D12/568-603,
D12/900-901, 547-548; 152/209.1-209.28,
152/455

See application file for complete search history.

(56) **References Cited**

U.S. PATENT DOCUMENTS

D316,065 S *	4/1991	Tsuda et al.	D12/583
D336,267 S *	6/1993	Bonvini et al.	D12/583
D372,006 S *	7/1996	Labbe	D12/583
D454,535 S *	3/2002	Kemp, Jr.	D12/583
D471,512 S *	3/2003	Weaver	D12/583
D499,067 S *	11/2004	Wage	D12/583
D501,446 S *	2/2005	Wage	D12/583
D609,167 S *	2/2010	Regallis et al.	D12/583

D619,528 S *	7/2010	Sakamoto	D12/583
D638,353 S *	5/2011	Yonetsu	D12/583
D641,314 S *	7/2011	Strader et al.	D12/602

* cited by examiner

Primary Examiner — Stacia Cadmus

(74) *Attorney, Agent, or Firm* — Buchanan Ingersoll & Rooney PC

(57) **CLAIM**

The ornamental design for tread for pneumatic tires, as shown and described.

DESCRIPTION

FIG. 1 is a perspective view of the tread for pneumatic tires incorporating my new design, it being understood that the tread pattern repeats circumferentially throughout the outer circumference.

FIG. 2 is an elevational view of one end of the tread for pneumatic tires shown in FIG. 1.

FIG. 3 is a fragmentary view of FIG. 2.

FIG. 4 is an elevational view of one side of the tread for pneumatic tires shown in FIG. 1, it being understood that the opposite side is of identical appearance.

FIG. 5 is a view similar to FIG. 3, with a section line A-A drawn therein; and,

FIG. 6 is a cross sectional view taken along the section line A-A of FIG. 5.

The broken lines in the drawings depict environmental subject matter only and form no part of the claimed design.

1 Claim, 5 Drawing Sheets

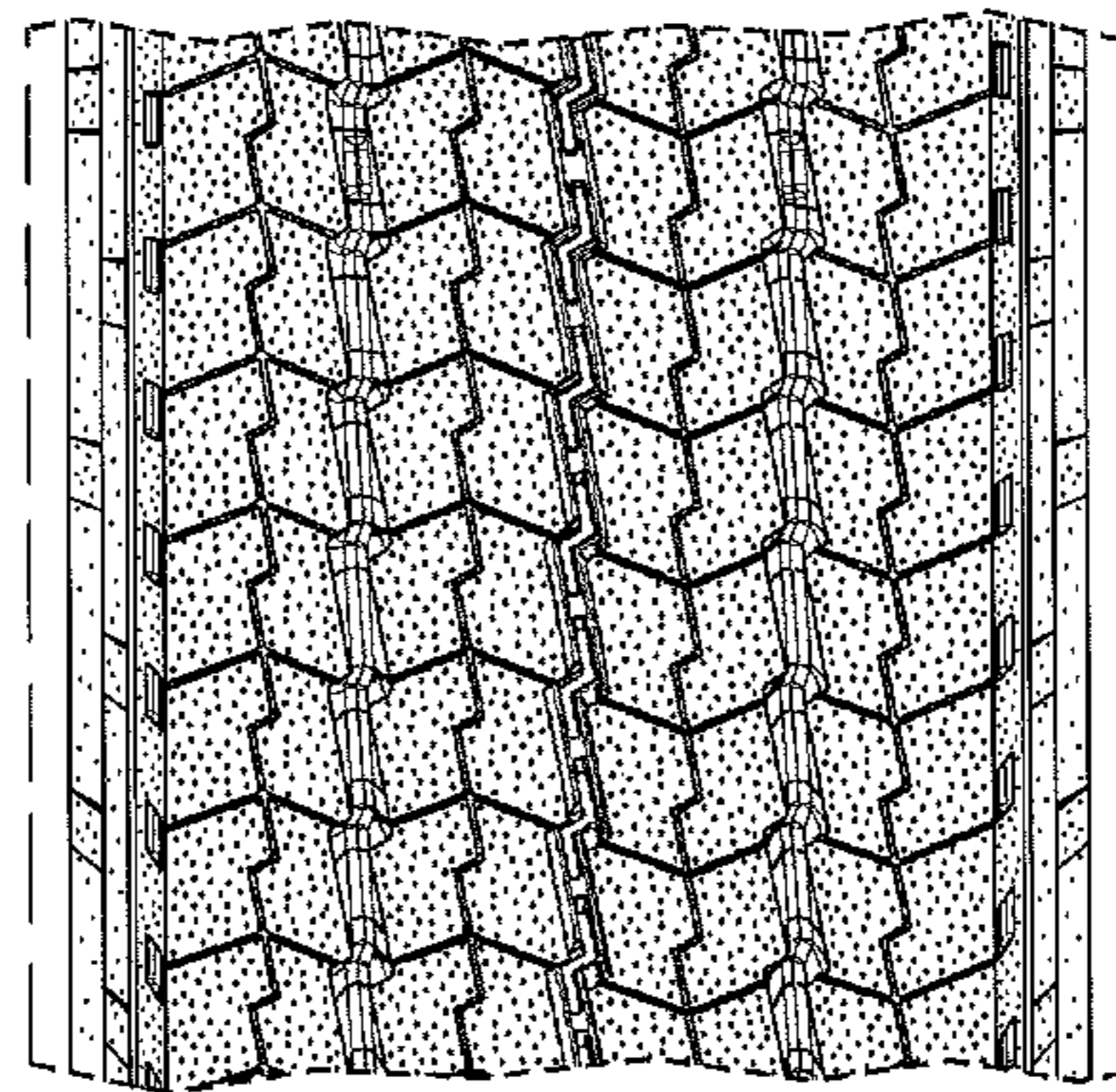
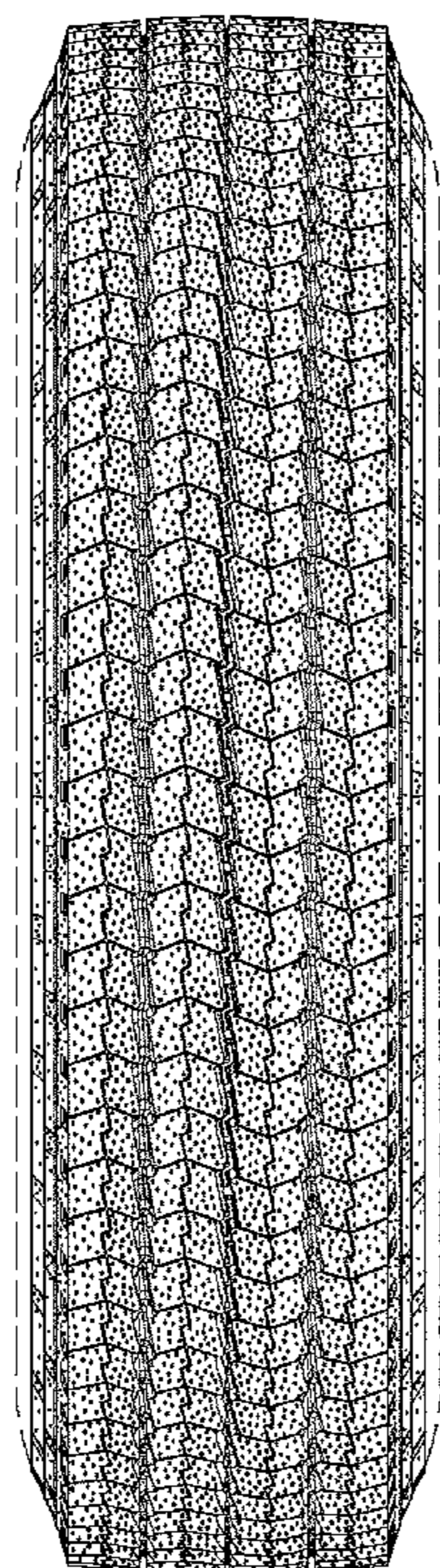

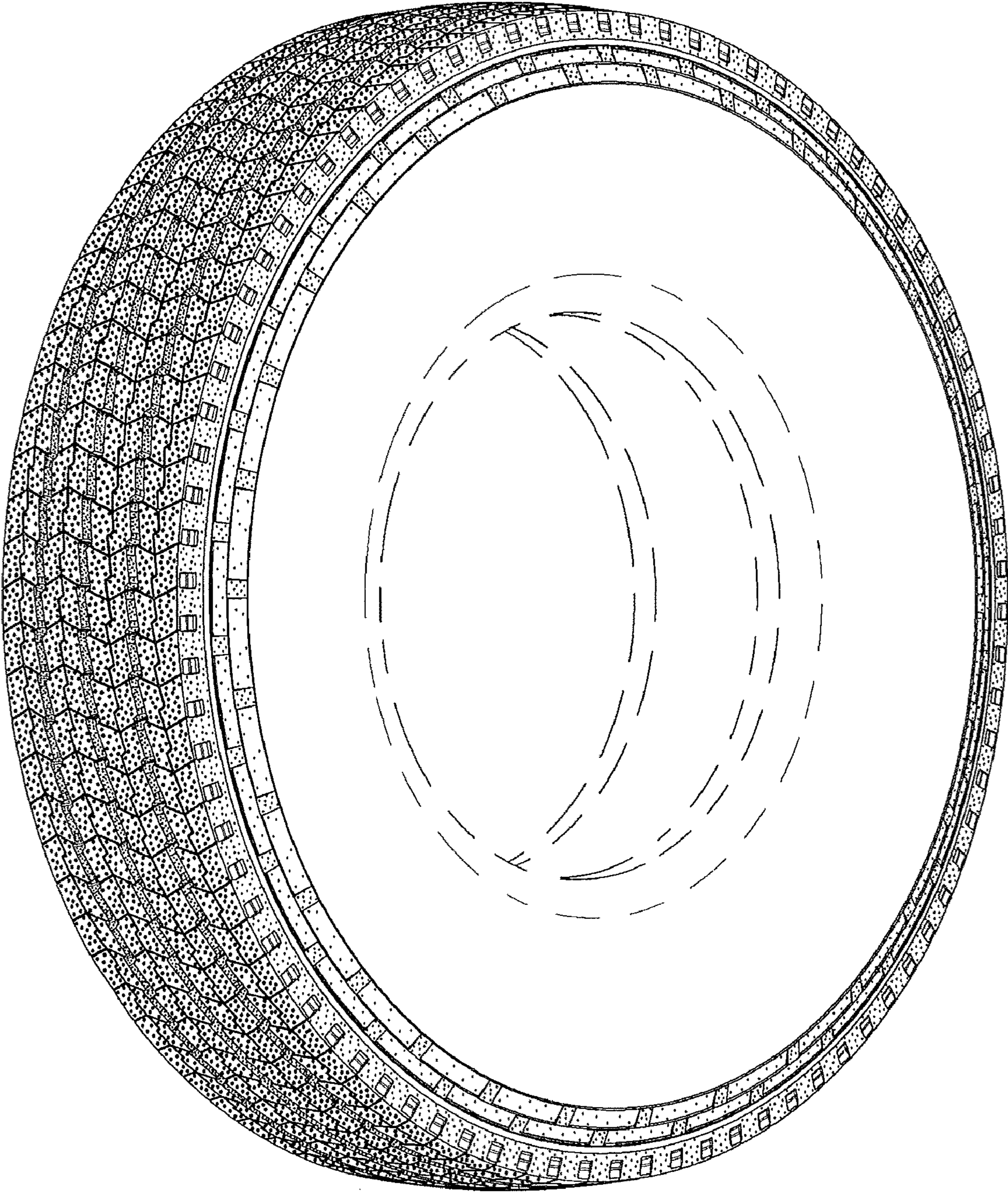

FIG. 1

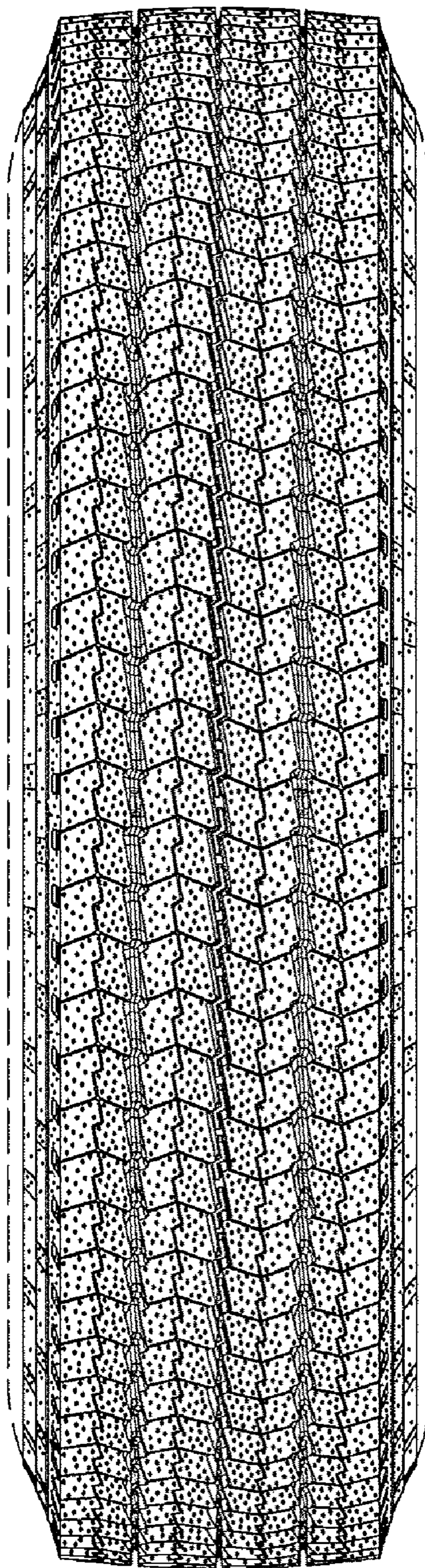

FIG. 2

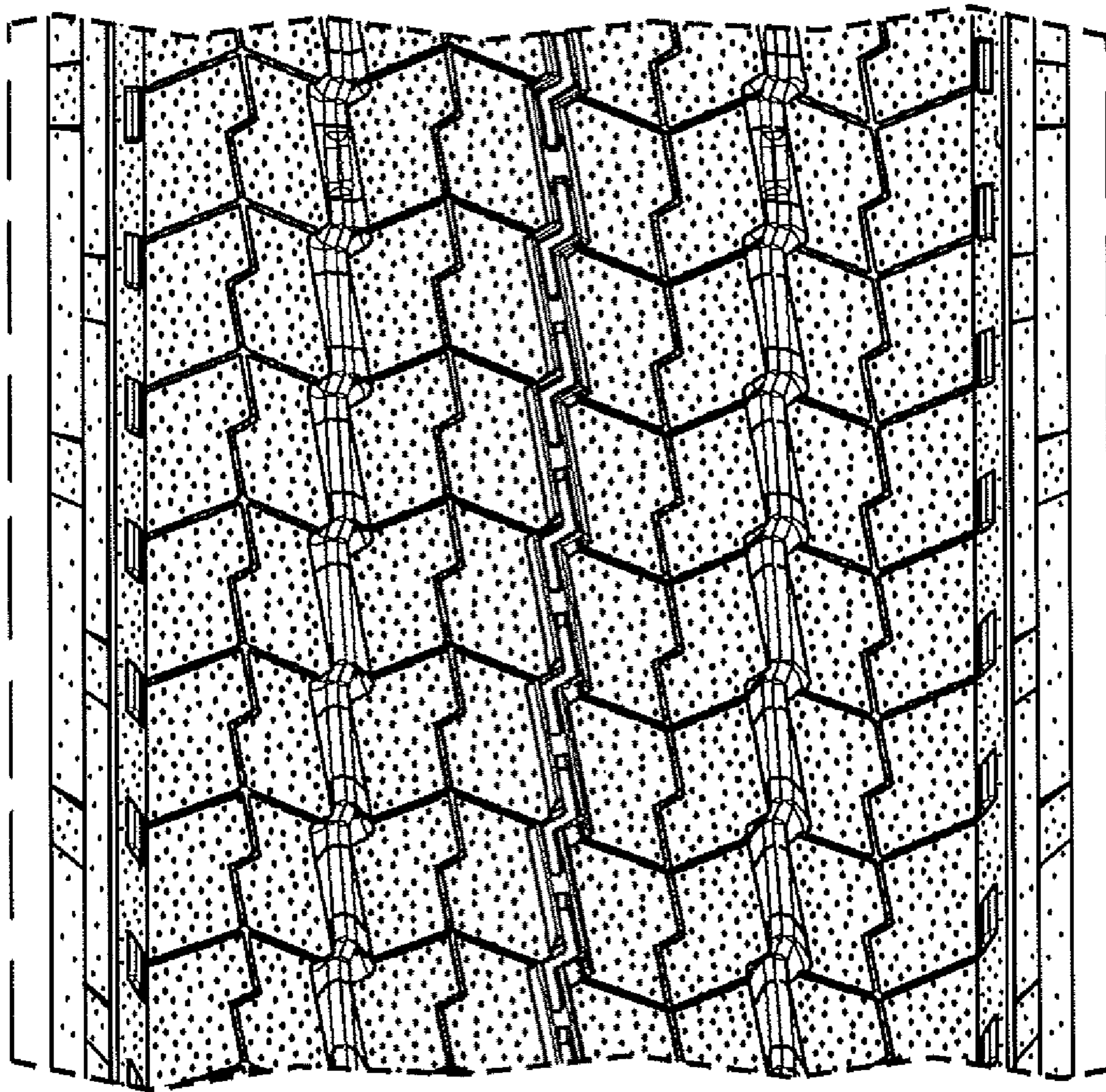

FIG. 3

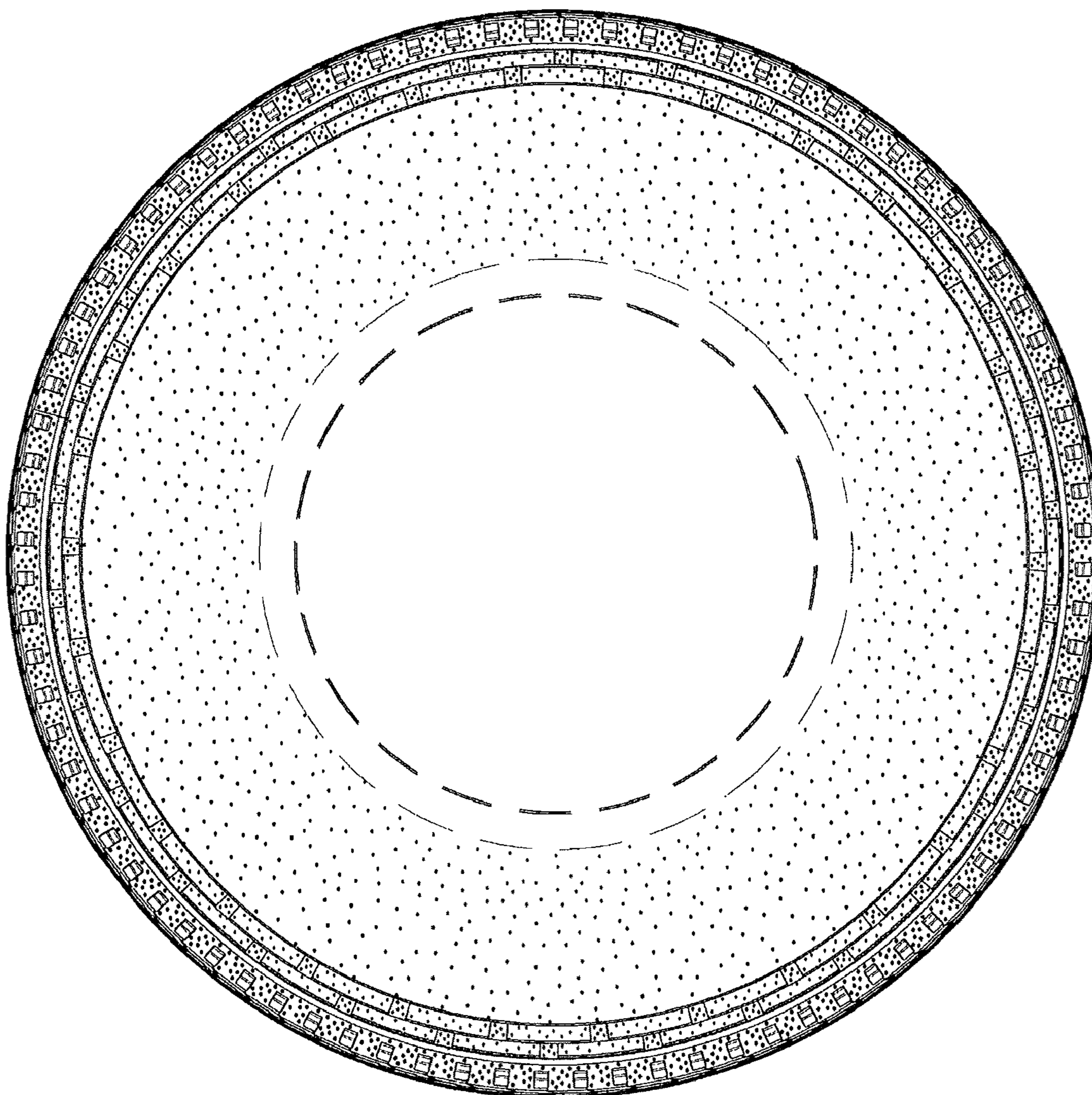

FIG. 4

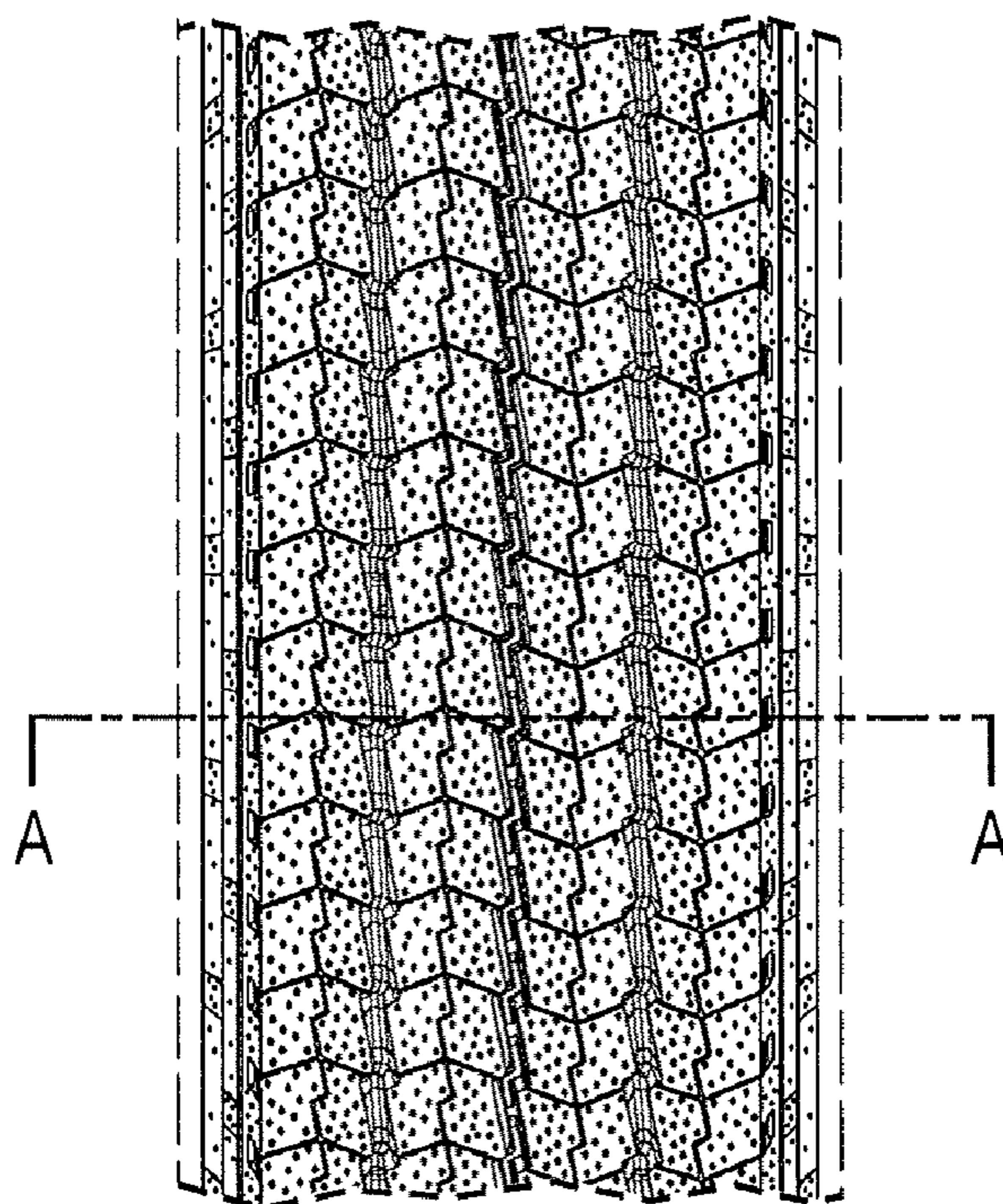

FIG. 5

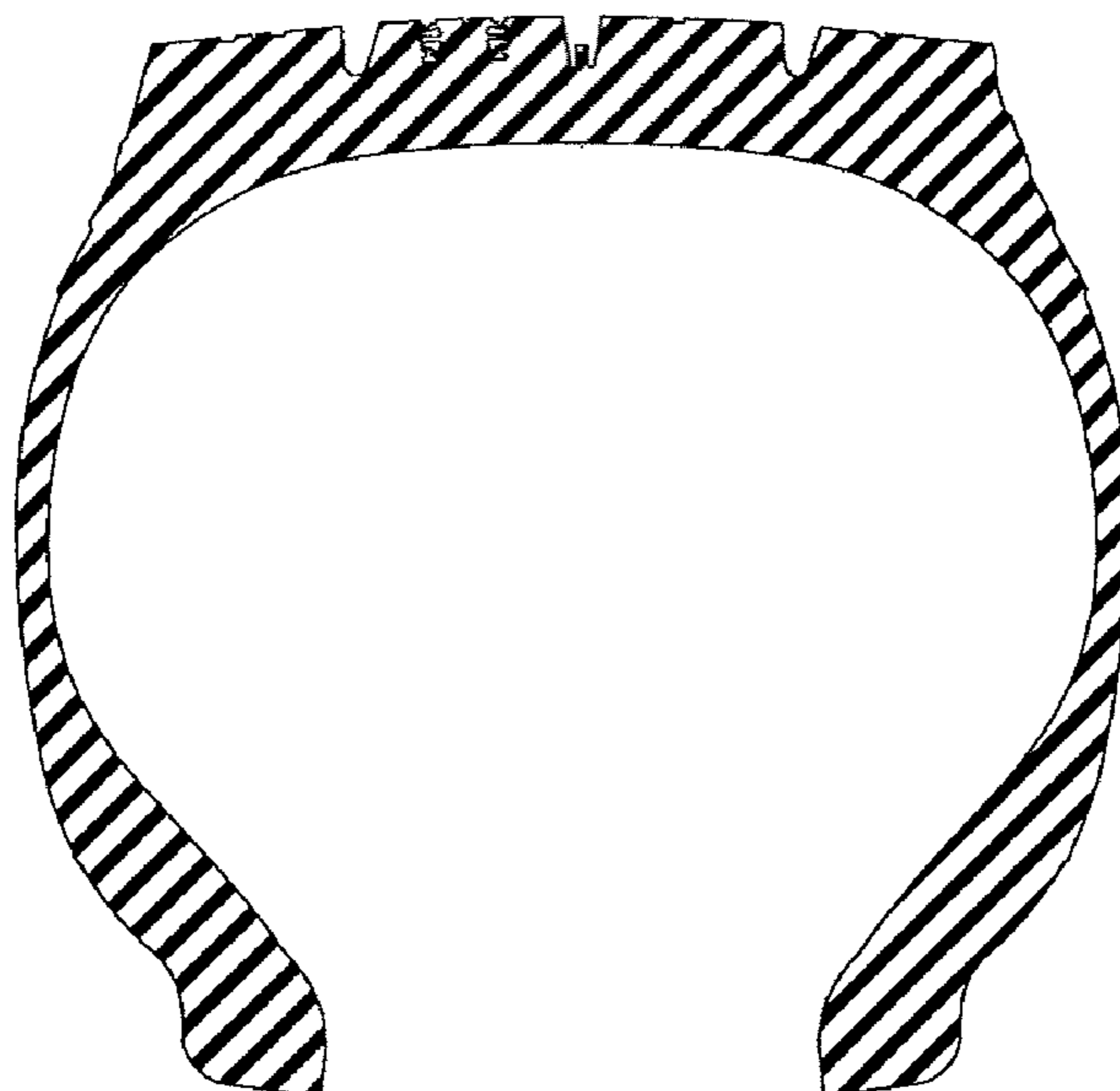

FIG. 6