



US00D651549S

(12) **United States Design Patent**
Kuba et al.

(10) **Patent No.:** **US D651,549 S**
(45) **Date of Patent:** **** Jan. 3, 2012**

- (54) **WHEEL FOR AUTOMOBILE**
- (75) Inventors: **Takayuki Kuba**, Okayama (JP);
Tadaaki Sakao, Okayama (JP)
- (73) Assignee: **Ring Techs Co., Ltd.**, Kurashiki-shi (JP)
- (**) Term: **14 Years**
- (21) Appl. No.: **29/386,054**
- (22) Filed: **Feb. 24, 2011**

D582,827 S *	12/2008	Musser	D12/210
D591,215 S	4/2009	Weigand		
7,537,289 B2	5/2009	Diko		
D593,473 S	6/2009	Fournier et al.		
D598,835 S	8/2009	DeGeorge et al.		
D603,783 S	11/2009	Carlton et al.		
D612,316 S *	3/2010	Sanschagrín et al.	D12/210
D614,114 S *	4/2010	Kim	D12/211
D615,916 S *	5/2010	Leone	D12/211
7,779,877 B2	8/2010	Putz et al.		

(Continued)

Related U.S. Application Data

- (62) Division of application No. 29/298,696, filed on Dec. 11, 2007, now Pat. No. Des. 635,902.

Foreign Application Priority Data

- Sep. 18, 2007 (JP) 2007-025137
- Sep. 18, 2007 (JP) 2007-025138

- (51) **LOC (9) Cl.** **12-16**
- (52) **U.S. Cl.** **D12/204**
- (58) **Field of Classification Search** D12/204-213;
301/37.101, 64.101, 65
See application file for complete search history.

References Cited

U.S. PATENT DOCUMENTS

D245,840 S	9/1977	Harty, Jr.		
D252,564 S	8/1979	Harty, Jr.		
D274,716 S	7/1984	Mahnig		
D327,466 S	6/1992	Lipper		
5,533,260 A	7/1996	Kier, Jr.		
D484,085 S *	12/2003	Tirado	D12/211
D492,925 S *	7/2004	Fitzgerald	D12/210
D492,927 S	7/2004	Fitzgerald		
D494,118 S *	8/2004	Darnell	D12/204
D502,678 S	3/2005	Weld		
D504,378 S	4/2005	Grossenbacher et al.		
D519,433 S *	4/2006	Finn et al.	D12/210
7,246,860 B1	7/2007	Seitz		
D548,665 S *	8/2007	Sanschagrín et al.	D12/209
D576,093 S	9/2008	Chung		

FOREIGN PATENT DOCUMENTS

JP	2002-137770 A	5/2002
JP	2002-166703 A	6/2002
JP	2002-166704 A	6/2002

(Continued)

Primary Examiner — Elizabeth Albert

Assistant Examiner — Kelley A Donnelly

(74) *Attorney, Agent, or Firm* — McDermott Will & Emery LLP

(57) **CLAIM**

The ornamental design for wheel for automobile, as shown and described.

DESCRIPTION

FIG. 1 is a front elevation view of our new design for a wheel for automobile;

FIG. 2 is a rear elevation view thereof;

FIG. 3 is a cross-sectional view taken at the line 3-3 in FIG. 1; and,

FIG. 4 is a rear perspective view thereof, rotated 180° in relation to FIG. 2.

The broken lines are for the purpose of illustrating the environment of the design only and form no part of the claimed design.

The claimed design is only the edge shown in FIGS. 2, 3, and 4 and does not include any of the surfaces on either side of that edge.

1 Claim, 4 Drawing Sheets

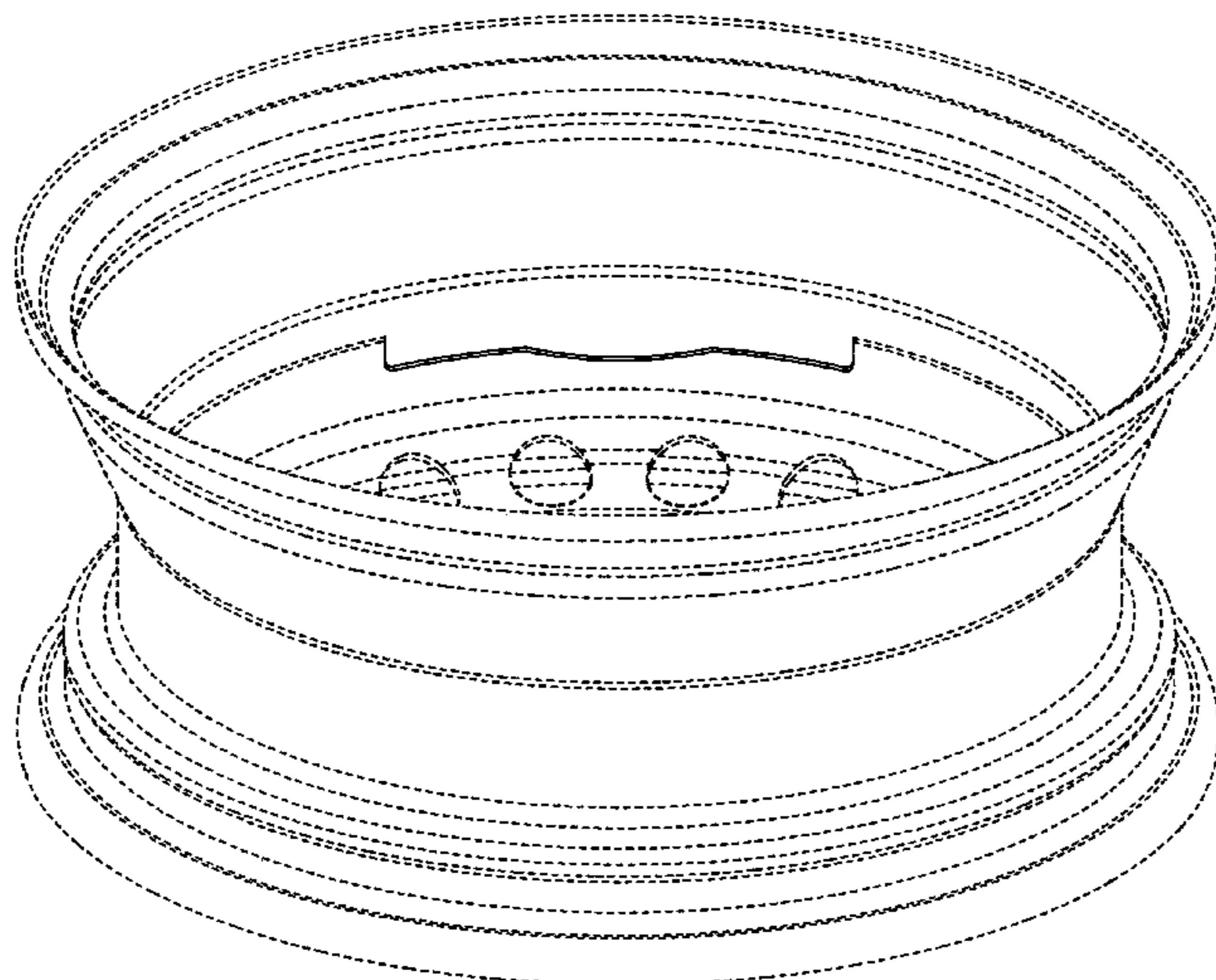

US D651,549 S

Page 2

U.S. PATENT DOCUMENTS

D625,070 S	10/2010	Maff	
D630,564 S *	1/2011	Baum	D12/209
D635,902 S *	4/2011	Kuba et al.	D12/204
D639,713 S *	6/2011	Iancului	D12/204
2002/0163245 A1	11/2002	Watanabe et al.	

FOREIGN PATENT DOCUMENTS

JP	2002-166705 A	6/2002
JP	2002-166708 A	6/2002
JP	2003-94902 A	4/2003
JP	2005-8049 A	1/2005

* cited by examiner

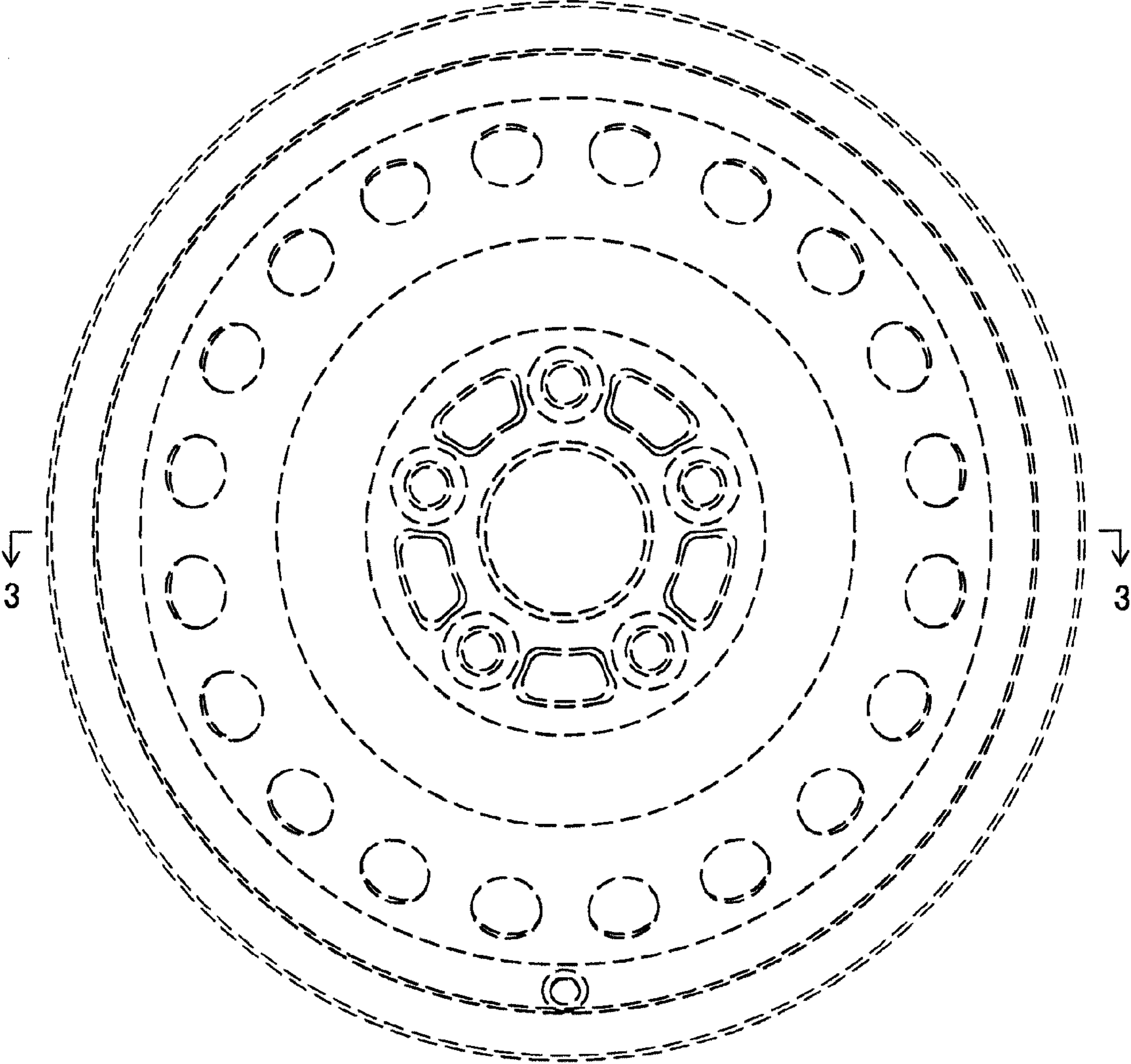

FIG. 1

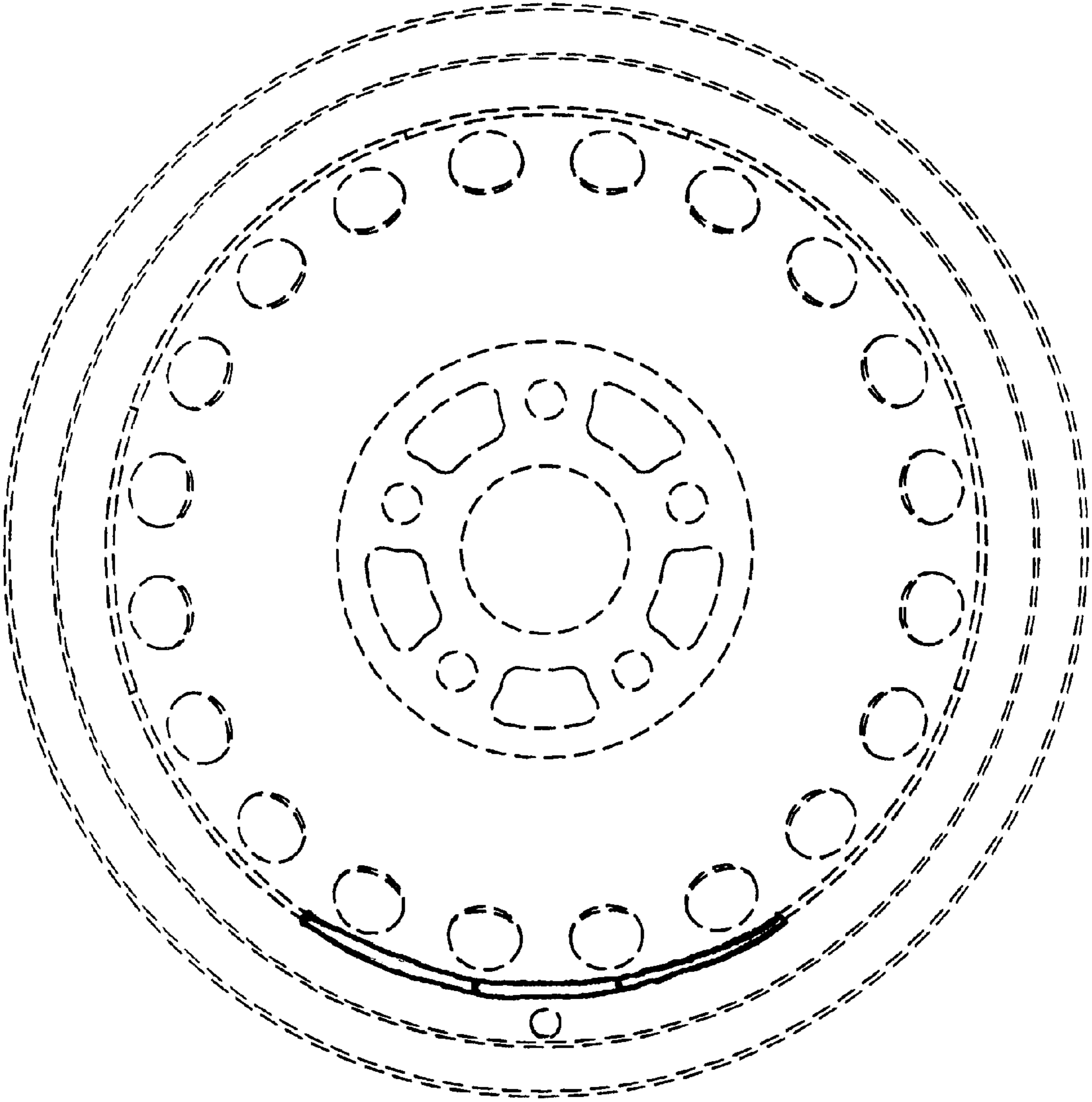

FIG. 2

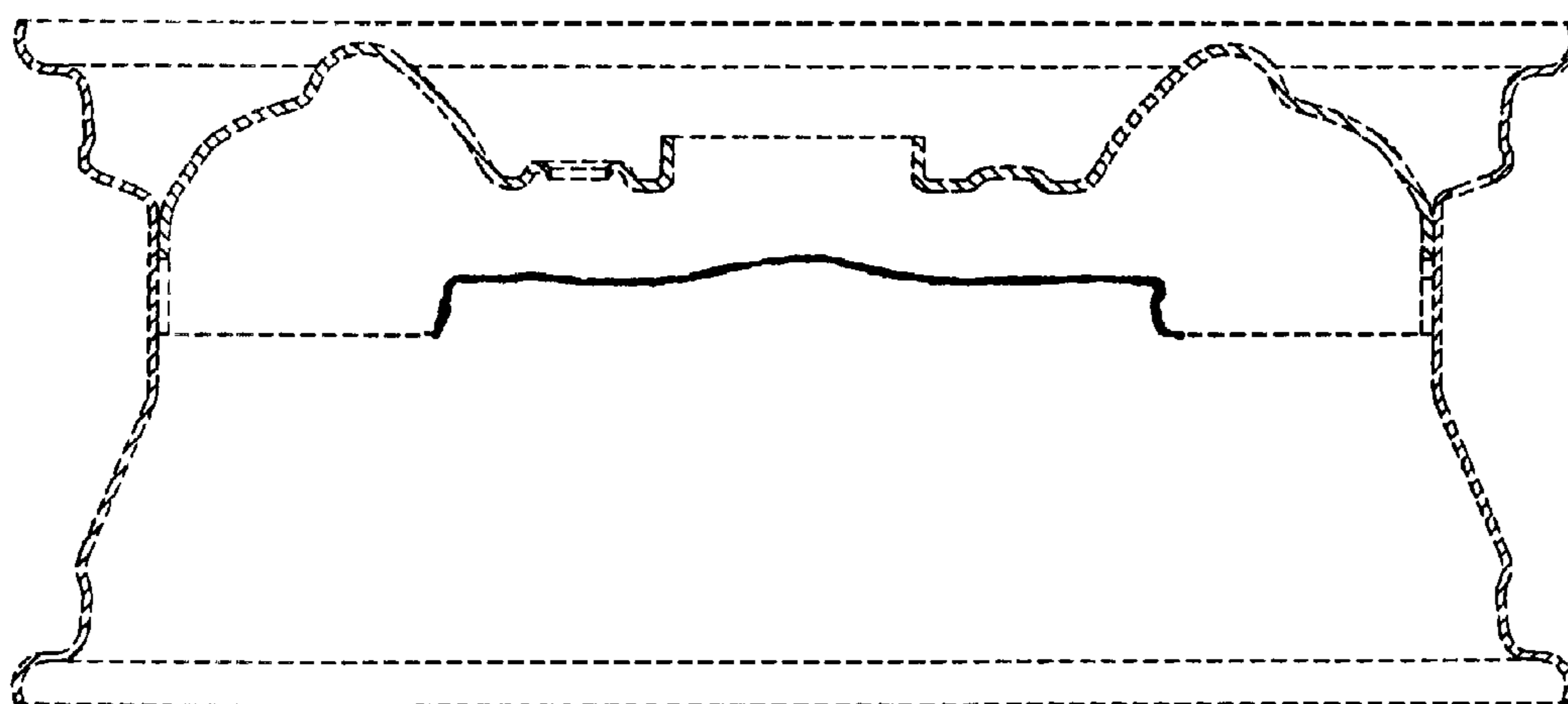

FIG. 3

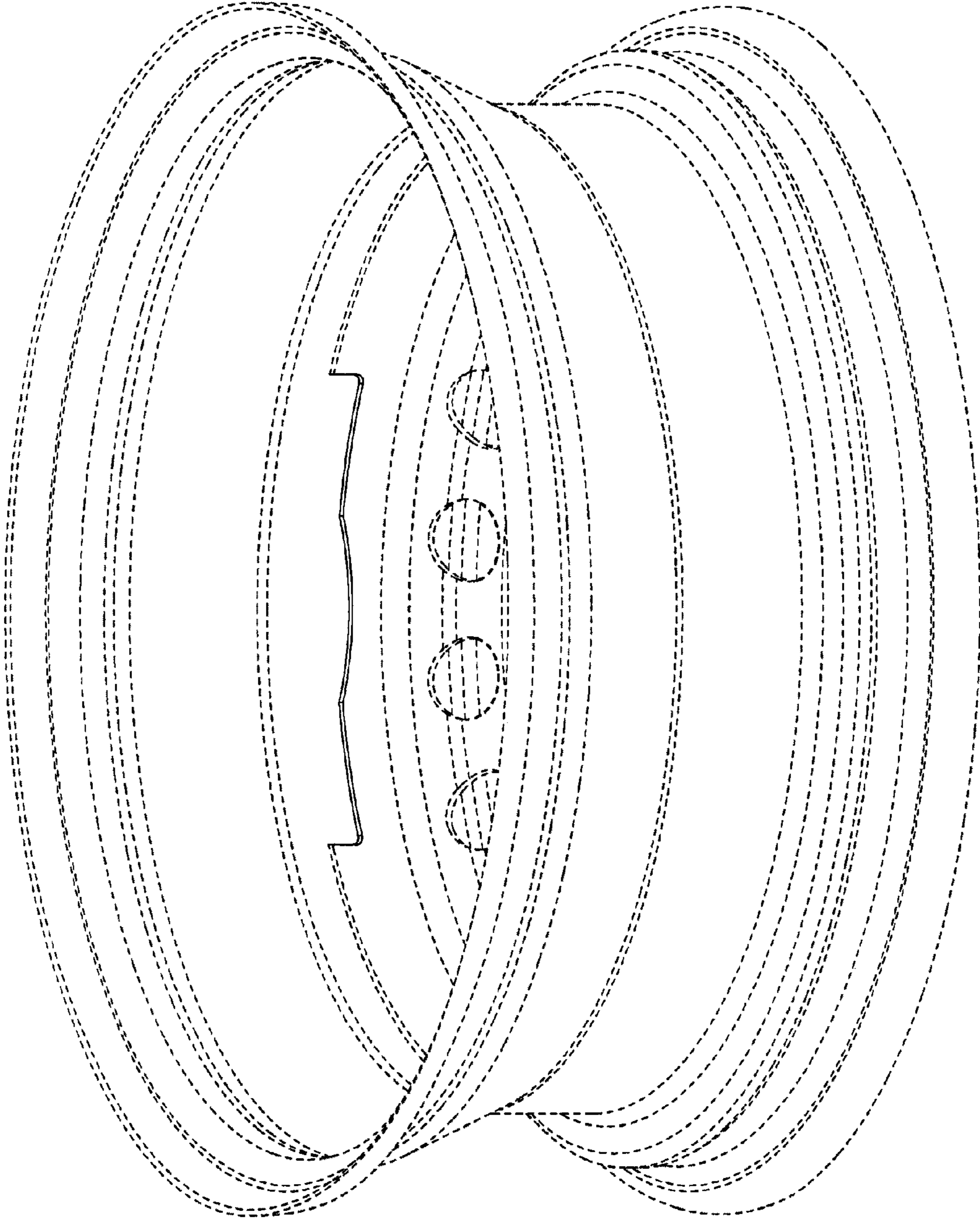

FIG. 4