



US00D651495S

(12) **United States Design Patent**
Bhasin

(10) **Patent No.:** **US D651,495 S**
(45) **Date of Patent:** **** Jan. 3, 2012**

(54) **SCISSORS**

(75) Inventor: **Hanuman Prasad Bhasin**, Suita (JP)

(73) Assignee: **B.H.P. Industries Co., Ltd.**, Suita-shi (JP)

(**) Term: **14 Years**

(21) Appl. No.: **29/392,390**

(22) Filed: **May 20, 2011**

(30) **Foreign Application Priority Data**

Jan. 11, 2011 (JP) 2011-000384

(51) **LOC (9) Cl.** **08-05**

(52) **U.S. Cl.** **D8/57**

(58) **Field of Classification Search** D8/99,
D8/98, 93, 63, 61, 58, 57, 56, 55, 53, 5, 107,
D8/104, 105; D7/693; D24/148, 149; D21/532;
7/135; 606/45, 46, 48, 174; 30/349, 260,
30/123

See application file for complete search history.

(56) **References Cited**

U.S. PATENT DOCUMENTS

2,778,254 A * 1/1957 Carapellotti 81/3.56
D251,178 S * 2/1979 Hayashi D8/57
D310,469 S * 9/1990 Dressler D8/57
D337,248 S * 7/1993 Tanfoglio D8/57

D384,260 S * 9/1997 Dunch D8/57
D394,593 S * 5/1998 Komori D8/57
D431,436 S * 10/2000 Gstalder D8/57
D522,331 S * 6/2006 Peterson et al. D8/57
D523,307 S * 6/2006 Chang D8/57
D529,774 S * 10/2006 Davis D8/57
D565,373 S * 4/2008 Fazzi et al. D8/57
D591,124 S * 4/2009 Peterson et al. D8/57
D594,723 S * 6/2009 Kim D8/57

* cited by examiner

Primary Examiner — Austin Murphy

(74) *Attorney, Agent, or Firm* — W. F. Fasse; W. G. Fasse

(57) **CLAIM**

The ornamental design for a scissors, as shown and described.

DESCRIPTION

FIG. 1 is a front view of a scissors showing my new design;
FIG. 2 is a rear view thereof;
FIG. 3 is a top plan view thereof;
FIG. 4 is a bottom plan view thereof;
FIG. 5 is a left side view thereof;
FIG. 6 is a right side view thereof;
FIG. 7 is an end view of the sectioned part taken along the
arrowed line A-A thereof;
FIG. 8 is an end view of the sectioned part taken along the
arrowed line B-B thereof;
FIG. 9 is an enlarged view taken along the arrowed line C-C
thereof; and,
FIG. 10 is a front view thereof showing the opened state.

1 Claim, 5 Drawing Sheets

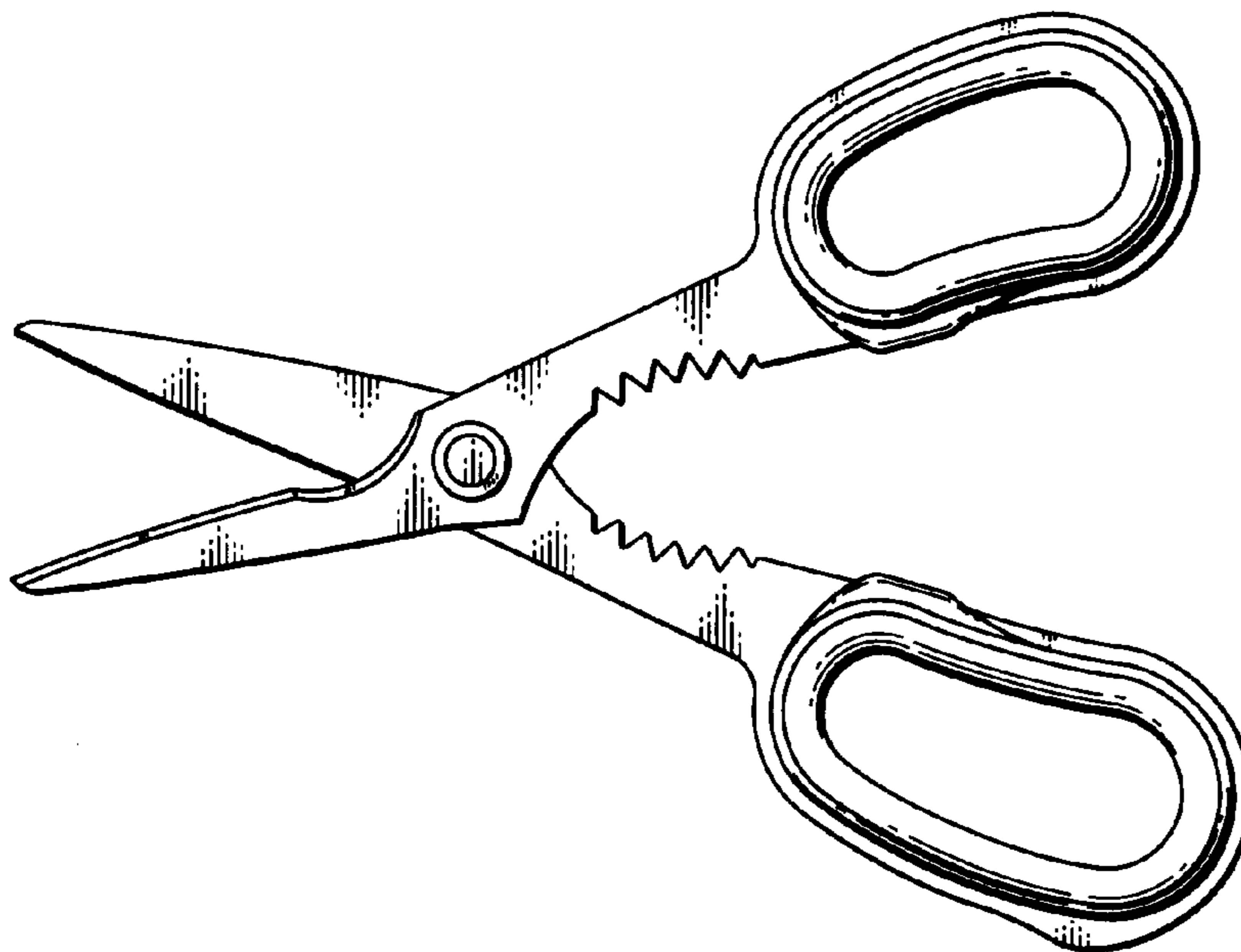

FIG.1

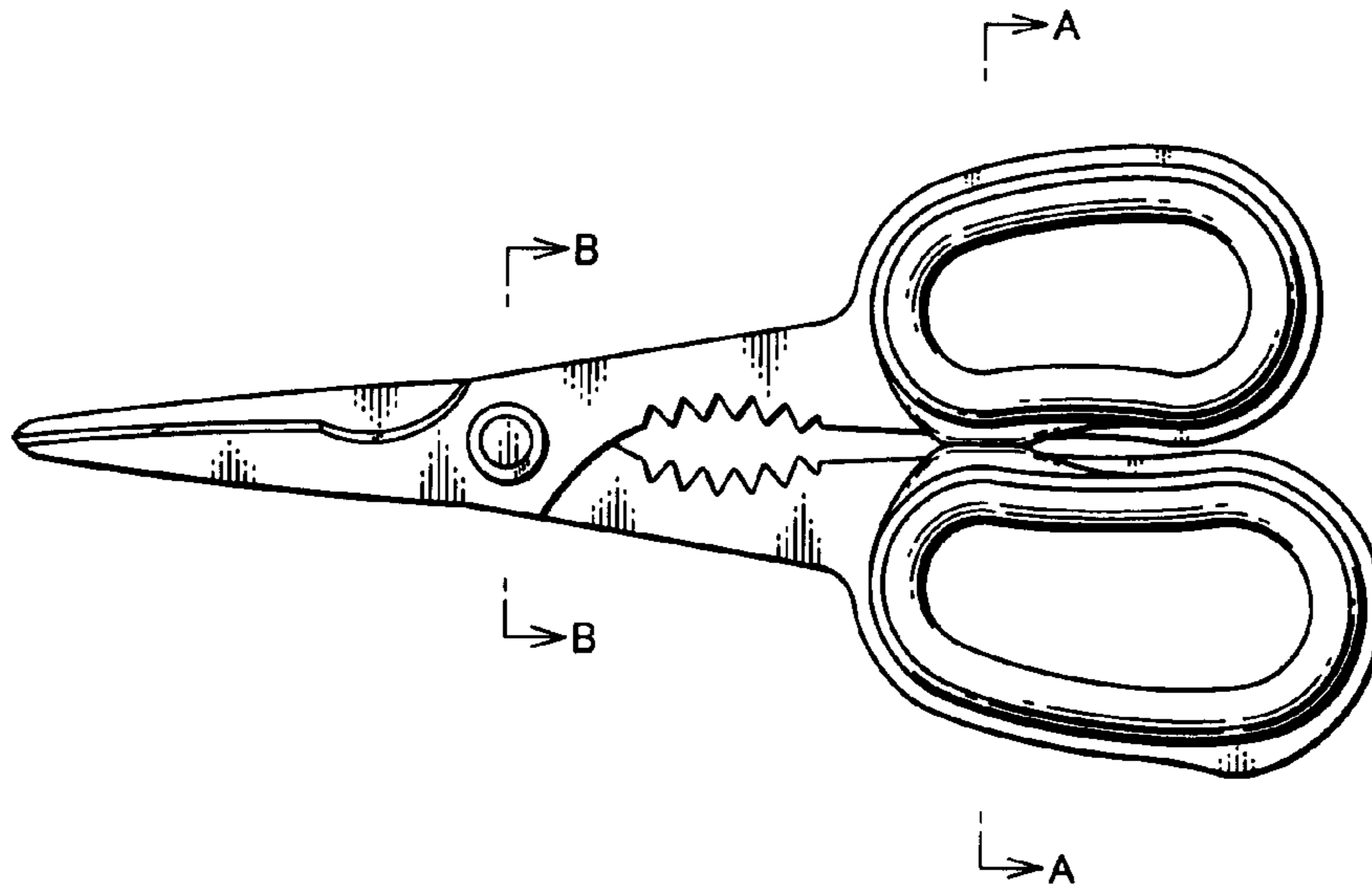

FIG.2

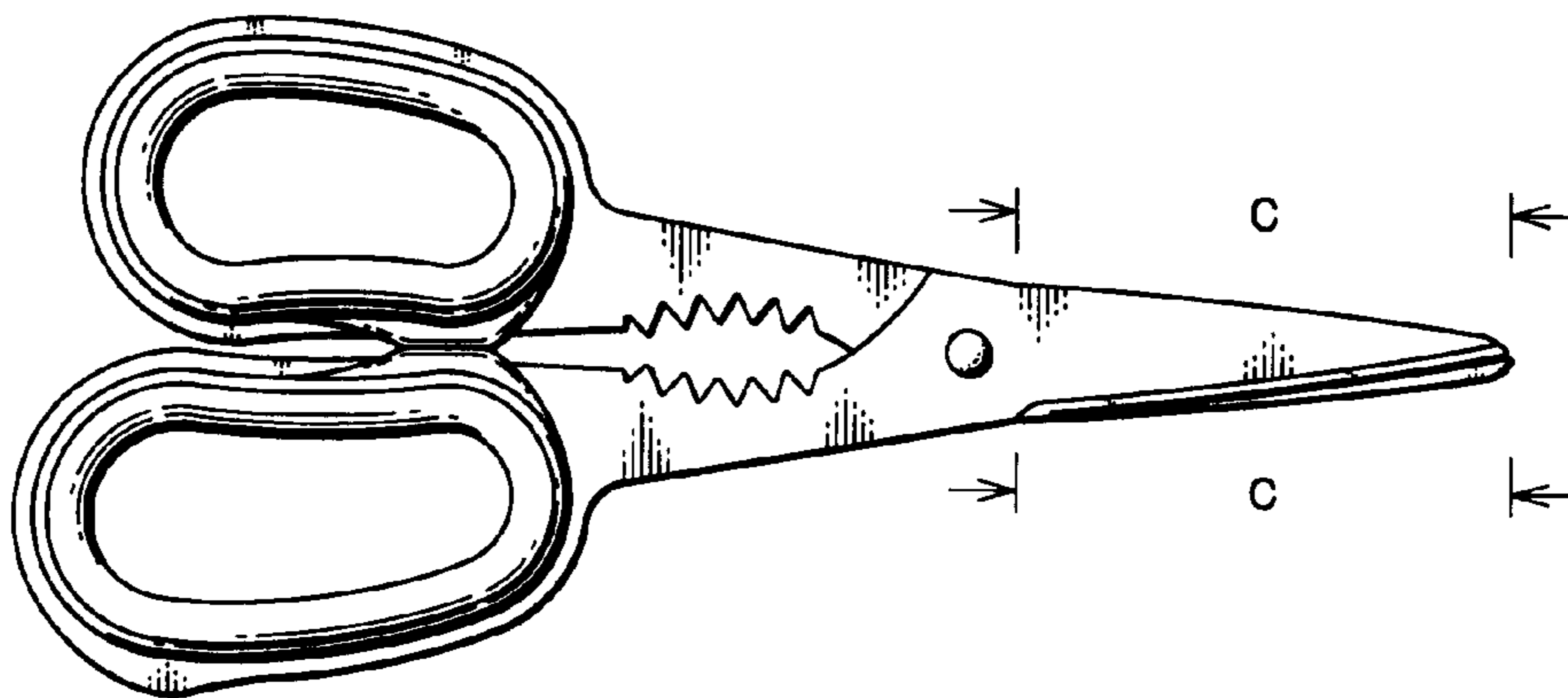

FIG.3



FIG.4



FIG.5

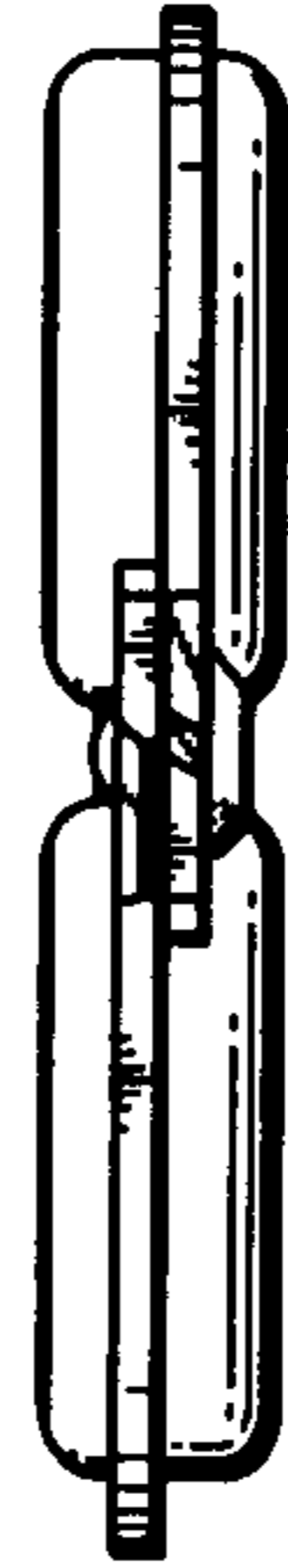

FIG.6

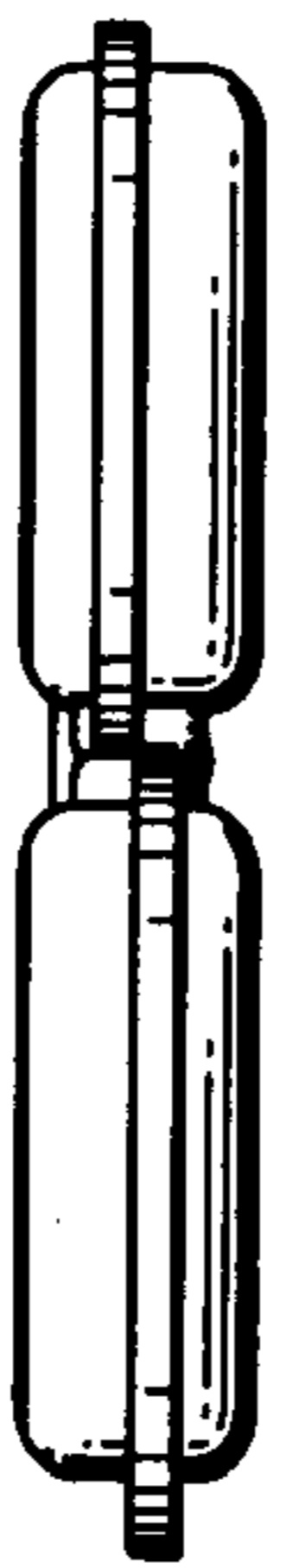

FIG.7

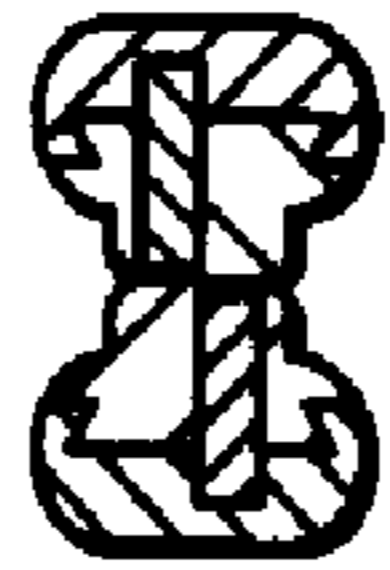

FIG.8



FIG.9

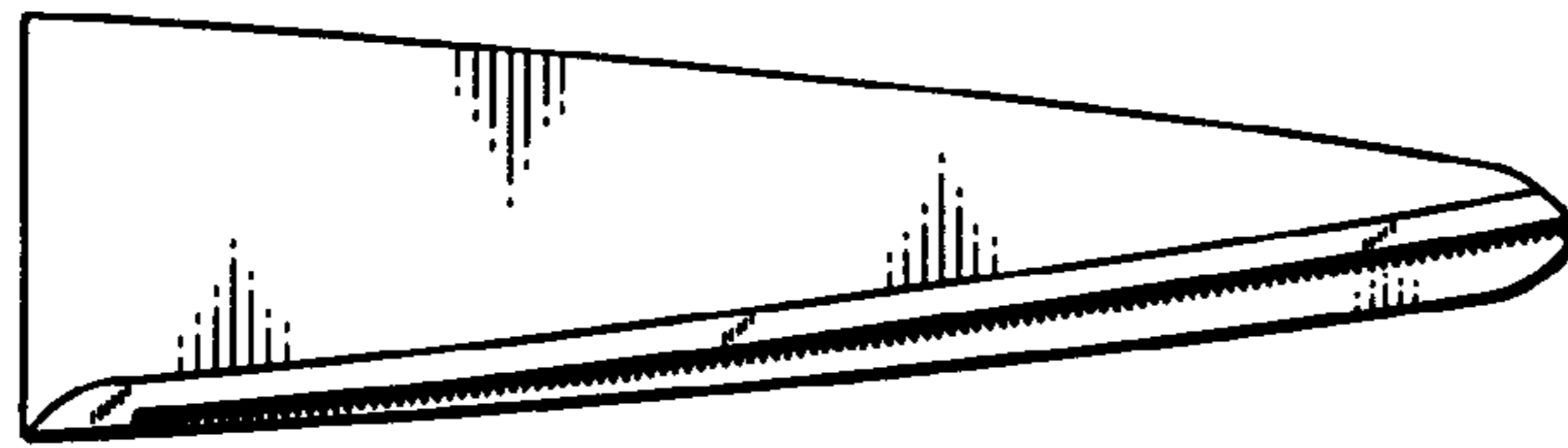

FIG.10

